Average net paid Circulation of THE CHICAGO TRIBUNE December, 1922:
Daily - - - 520,162
Sunday - - 848,472

Chicago Daily Tribune

THE WORLD'S GREATEST NEWSPAPER

FINAL EDITION

VOLUME LXXXII—NO. 6 C [COPYRIGHT 1923 BY THE CHICAGO TRIBUNE] SATURDAY, JANUARY 6, 1923.—24 PAGES THIS PAPER CONSISTS OF TWO SECTIONS—SECTION ONE ** PRICE TWO CENTS IN CHICAGO AND SUBURBS: ELSEWHERE THREE CENTS

FRENCH PLANES SCOUT RUHR

U. S. MEN FIGHT DISARM ORDER AT KLAN TRIAL

Deprived of Guns as Klux Keep Theirs.

BY ROBERT LEE.
(Pictures on back page.)
[Copyright: 1923: By The Chicago Tribune.]

Bastrop, La., Jan. 5.—[Special.]—Today, in its famed public hearing called to expose to the people the evidence of the Ku Klux Klan murders, the state established the identities of the bodies of Watt Daniel and Thomas F. Richards.

Tomorrow it is proposed to carry out the program arranged for today; to show by the testimony of two eminent pathologists the extremes to which the murderers went in mutilating and torturing their victims. This will be the basis for prosecution.

Order ruled today. It was the kind of order that can be enforced when two factions meet under the benevolent protection of a third.

Extremes Face Each Other.

Klansmen of the Bastrop section were sullen, ridiculing the legal process instituted by Gov. Parker. The Mer Rouge men, eager for justice, but fearful of its possible failure, were quiet, watchful, and ready to go.

The first act of Judge Odom neatly nipped off the chance for hostilities. He delivered a kindly, reassuring address to the public, full of remonstrances against talk of unrest and of promises for the enforcement of law. He said that, while he did not believe it was necessary to send troops into Morehouse parish, the troops are here and if occasion arises they will be used to keep order.

Threat of Martial Law.

That there have been preparations for martial law and that these preparations still are in force was admitted by the judge. He would not deny that martial law had not been considered and he said he hoped the people would avoid the acts that inevitably and immediately would invite martial law.

Judge Odom crowned his effort at pacification by directing Sheriff Carpenter to search every man for weapons.

This order applied even to the secret service agents, and complaints were forwarded to Washington later demanding that an explanation be asked for the peremptory order disarming operatives of the department of justice in a public hearing.

Call It Plan to Help Klan.

Chief A. E. Farland of the squad which has produced the state's evidence to be used in the prosecution declared later that the action of the sheriff and his deputies in disarming government agents smacked of a plan to prevent the appearance of these men in the presentation of material evidence.

The protest was inspired by the activity of Sheriff Carpenter in carrying out the disarmament order of the judge.

Chief Farland was required to leave his pistol in the sheriff's office when he went into the courtroom to take the witness stand.

Ex-Ranger Keeps His Guns.

James Huddleson, a former Texas ranger, now a federal agent, passed into court with two guns. Later on he was told by Sheriff Carpenter that Chief Farland wanted to see him in the lower corridor. When Huddleson got there he found no one. When he tried to reënter the courtroom he was told that he must leave his guns outside. Huddleson declined to enter.

"It is plain that our work is going to be obstructed in this hearing," another federal agent said. "This whole case has been worked up by government men at the request of Gov. Parker. It is necessary that we be in the courtroom to assist the attorneys in bringing out testimony and refreshing their memories by our notes.

"It is a certainty that we will not enter that courtroom, filled with hostile men, without our guns. The county officials know this. The order against guns was for our benefit."

Complain to W. J. Burns.

Farland immediately prepared a complaint to William J. Burns, chief of the bureau of investigation of the department of justice. This will recite the dangers under which the squad of seven operatives are working and the chances that exist of the complete breakdown of the prosecution.

It was generally understood the noon recess had been taken in order to afford the Morehouse men an opportunity of laying aside their weapons. The proper effect evidently was produced because the afternoon session brought many more spectators than the morning session.

Conspicuous in the offing early was Capt. J. K. Skipwith, the cyclops of

(Continued on page 4, column 1.)

NEWS SUMMARY

FOREIGN.

French airmen swoop over unoccupied sections of Germany as army on Rhine prepares to advance. Page 1

Allies will try to push Turkish peace conference to completion during the next week. Page 2.

Prince of Wales expected to marry Scottish girl, despite denials. Page 2.

London awaits action by France before maturing Rhine policy. Page 4.

TRIBUNE correspondent visits the leading industrial center of Russia and finds an efficient factory. Page 7.

WASHINGTON.

Resolution requesting President Harding to withdraw American troops from Germany introduced by Senator Reed [Dem., Mo.]. Page 1.

United States will not take initiative toward new effort to fix German reparations, President Harding believing European situation is one in which reparations commission would have no power. Page 2.

Resolution requesting President Harding to begin negotiations with Great Britain and France for cession of their West Indian possessions. Page 2.

Principle of the open shop held a conspiracy under the Clayton act in Daugherty ruling. Page 8.

Great increase in child labor since last May, when child labor law was declared illegal, urged in support of constitutional amendment. Page 8.

DOMESTIC.

Secret service men complain to Washington when judge at klan hearing in Louisiana orders them, as well as others, disarmed; identification of mob's victims established. Page 1.

Mrs. Anne U. Stillman asks $120,000 a year alimony; claims James A. Stillman's gifts to "Flo" Leeds total $300,000. Page 3.

American Legion buddies of Watt Daniel, slain by the K. K. K., defend his character as good soldier and man. Page 5.

Famous Stokes love and murder case of fifty years ago recalled. Page 7.

Young woman who took poison by mistake dies in spite of transplanting of a sheep's kidney in body. Page 7.

Thirteen defense witnesses at Herrin testify they saw none of the defendants on day of massacre. Page 8.

LOCAL.

Delegates for 15,000 Legion members in county pass resolution for return of troops from Rhine. Page 1.

Health Commissioner Bundesen, for opposing sale of contagious disease hospital, is criticised by city hall chiefs and may be ousted. Page 1.

Woman who refuses heat to her tenants sent to jail. Page 1.

City hall ring, getting all possible out of old Thompson club, prepares to organize new one. Page 3.

So-called "vice lords" flee from city to avoid questioning by grand jury on money paid for protection. Page 3.

Guernsey charges city pays Flynn $7 a ton for coal which is ground into screenings which could be bought for $2.25. Page 3.

Hope for coal industry peace hinges on new parley to be held in New York, following breaking up of conference here. Page 5.

Espousal of Ku Klux Klan firemen, transferred as punishment, traced to Thompson-Lundin alderman, John P. Garner. Page 5.

State Senator Mason and Health Commissioner Bundesen have bills ready which will bring eugenics to a focus in legislature. Page 12.

Ford's Muscle Shoals offer described before Women's club as being arranged so Ford will get seven times more power for his own use than for making fertilizer. Page 12.

SPORTING.

War declared between New York Yankees and Giants over conflicting Sunday playing dates in Gotham next season. Page 10.

Intermediate event in annual TRIBUNE Silver Skates Derby draws many additional entries. Page 10.

New basketball rules to provide more interesting game for spectators during season which opens tonight. Page 11.

William Tilden II. shows old time class in first match since amputation of finger played at Drake hotel last night; defeats Francis Hunter. Page 11.

Northwestern students in near riot following decision in heavyweight wrestling match which gave Illinois a 17 to 10 victory over Purple. Page 11.

EDITORIALS.

Bring Our Soldiers Home; The Broom and After; The Gateway Amendment; The Anglo-French Breach; No More Buildings in the Park; Blue Blood and Red. Page 6.

MARKETS.

Financial markets rise, showing Wall street quickly recovers from news of Paris deadlock. Page 17.

Current of trade flowing strong, with bright outlook, is tenor of reports of business and industry. Page 16.

Grain markets opening down score sharp upturn when buying forces short covering. Net gains: Wheat, ⅝@⅞ cent; corn, ⅜@⅝ cent; oats, ¼@½ cent; rye, 1½ cents. Page 18.

SOME ANGLES OF THE REPARATIONS CRISIS

[Copyright: 1923: By The Chicago Tribune.]

The parting of the ways.

"No Man's Land."

The only two who don't seem excited.

'VENDETTA' TELLS 5 OPERA STARS TO GIVE UP $50,000

Maybe the opera press agent could add a few details, and maybe it's a bet he overlooked, but, at any rate, United States postal inspectors are investigating complaints from five stars of the Chicago Civic Opera company that they received Black Hand letters yesterday demanding $10,000 each, under penalty of death.

First Tito Schipa, tenor, walked into the federal building with a letter decorated with numerous black hands. Then along came Giorgio Polacco, musical director, followed by Giulio Crimi, tenor, and Giacomo Rimini and Cesare Formichi, baritones. Each had a $10,000 demand, ornamented with crudely drawn black hands.

"These press agents are slick fellows," said the federal agents, "but with five persons coming in—well, we'll make a thorough investigation."

HUSBAND FAILS HER, SHE WRITES; TAKES POISON

Mrs. Marion Burger, 25, was found in front of 4302 Cottage Grove avenue early yesterday, suffering from poison administered, a farewell letter in her hand said, because her husband, Joseph Burger, had failed her and "life no longer is worth living." She was taken to her home, 4164 Drexel boulevard, where it is believed she will recover.

The letter also asked that her aunt, Mrs. Charles A. Roland, 21 Scott street, be notified.

"I am so tired of living and I have caused so much sorrow I am better off dead," said the letter. "God bless my baby boy, my husband and my aunt and my father. When my husband, the man I love, failed me, there was nothing else. This may seem like cowardice, but I am tired of life, so please forgive me."

Twelve Dead, Forty Injured After Explosion in Sofia

SOFIA, Bulgaria, Jan. 5.—[By the Associated Press.]—Twelve persons were killed and forty injured today in an explosion of old shells at the establishment of a junk dealer. Many persons are missing.

50 Words to Dispose of Estate of Many Millions

Rockland, Me., Jan. 5.—The will of George Warren Smith, filed today, disposing of an estate estimated at between $50,000,000 and $100,000,000, contains less than fifty words.

Maud Gonne McBride, Irish Rebel, Arrested

LONDON, Jan. 5.—Maud Gonne McBride, one of the leading women republicans in Ireland, was arrested this evening in Dublin, according to a dispatch to the Daily Mail.

DR. BUNDESEN MAY BE OUSTED

Refuses to O. K. Sale of Hospital Land.

Mayor Thompson's cabinet was split wide open yesterday by the attempt of a public utility corporation, reported to be the Commonwealth Edison company, to purchase nearly two blocks of city property on which the Lawndale hospital stands at 31st street and Lawndale avenue.

As one result of the attempts of two members of the mayor's cabinet to engineer the land's sale to a corporation which is said to have been fortunate in receiving favors from Lundin-Thompson hands, Health Commissioner Herman N. Bundesen's job is in jeopardy.

Bundesen Opposes Sale.

Refusal of Bundesen to stand for the sale of the property is said to have been "the last straw," in so far as his standing with the city administration is concerned.

As a result of his refusal to recommend to the city council that the property be sold, he was jerked before an impromptu political court martial yesterday. The summary session was convened in the office of George F. Harding, who acted as "judge" and prosecutor at once. Corporation Counsel Ettelson, Daniel J. Schuyler, formerly one of Mr. Ettelson's law partners, and a fourth person were present when Bundesen walked into the conference.

Realty Agent Present.

Attorney Schuyler, it was stated, is counsel for the utility corporation which is in dire need of the two blocks of land. The fourth member of the improvised court is reported to have been the real estate agent of the utility company.

What went on behind the doors of Mr. Harding's office neither the "judges" nor the "defendant" would describe.

Mr. Ettelson later said "a private matter" was discussed; Mr. Harding simply asserted that "nothing concerning city hall or political affairs" was taken up, and Dr. Bundesen declared he had "no comment to make."

When some of the details of the conference became known, the commissioner amplified this by adding:

"You can say that as long as I am commissioner of health I will continue to run this department in the interests of the public health."

But some of the charges of political dereliction hurled at Dr. Bundesen behind the doors of Mr. Harding's office leaked out. They are said to have been as follows:

That Bundesen failed to carry his own precinct for the Lundin-Thompson ticket at two elections.

That Bundesen has "insulted" ward committeemen who came to his office looking for favors, including the reopening of dirty milk stations.

That the commissioner is too friendly with city council leaders who are opposed to the city administration, such as Ald. Schwartz and Richert.

That the commissioner's policies "are losing votes for Mayor Thompson every day" by alienating the friends of the city administration.

That Bundesen has been complimented editorially by THE TRIBUNE and therefore must be "a wrong guy."

Brings Situation to a Head.

Though the proposed sale of the Lawndale hospital site was mentioned only incidentally along with other health commissioner's many other "faults," it was asserted that his refusal to sign a recommendation to the city council that the site be sold, brought the situation to a head.

It was learned that Dr. Bundesen was asked to sign the recommendation six weeks ago; that he refused to do so on the ground that the Lawndale contageous diseases hospital would be indispensable in the event of a smallpox or other epidemic; and that only with a new hospital "in sight" would he O. K. the proposed sale of this property.

THE WEATHER

SATURDAY, JANUARY 6, 1923.

Sunrise, 7:18; sunset, 4:34. Moon rises at 8:57.

Chicago and vicinity—Snow and colder Saturday; Sunday fair, rising temperature in afternoon; moderate northerly winds Saturday, probably shifting to southerly Sunday.

Illinois — Snow and colder Saturday; Sunday probably fair.

TRIBUNE BAROMETER.

TEMPERATURES IN CHICAGO

MAXIMUM, 2 P. M. 30
MINIMUM, 5 A. M. 25

3 a. m. 27	Noon 29	8 p. m. 29
4 a. m. 26	1 p. m. 29	9 p. m. 29
5 a. m. 25	2 p. m. 30	Unofficial—
6 a. m. 27	3 p. m. 30	10 p. m. 30
7 a. m. 28	4 p. m. 30	11 p. m. 31
8 a. m. 28	5 p. m. 30	Midnight .. 32
9 a. m. 28	6 p. m. 30	1 a. m. 32
10 a. m. 28	7 p. m. 30	2 a. m. 32
11 a. m. 29		

Mean temperature for 24 hours to 7 o'clock last night, 30; normal for the day, 26; excess since Jan. 1, 1923, 23 degrees.

Precipitation for 24 hours ending at 7 p. m., trace. Deficiency of precipitation since Jan. 1, 1923, .25 inch.

Highest wind velocity, 16 miles and hour from the northwest at 4:11 a. m.

SHIPPERS' ADVICE.

Protect shipments to reach destination by Monday from temperatures as follows: North and northwest, —10 to +10; west, +5 to +15; south and east, +15 to +20.

BRING 'EM BACK ECHOES IN HALL OF LEGION HERE

15,000 Demand It for Safety of U. S.

"Let's not put our head in the lion's mouth."

Shouting their approval of that slogan, more than thirty delegates attending the monthly meeting of the Cook County Association of the American Legion passed a resolution last night requesting that all American troops in Germany be returned to the United States. The delegates of the association represent 15,000 Legion members in Cook county.

The resolution was introduced by James J. Buckley, past commander of the Town of Lake post, No. 322, of the Legion. The document read as follows:

"Whereas, the world war terminated on Nov. 11, 1918, by all of the nations engaging therein; and

Calls It "Entanglement."

"Whereas, it is now the policy of the United States to avoid all foreign entanglements and military alliances; and

"Whereas, it now appears that the United States is maintaining troops in Germany; therefore be it

"Resolved, That the Cook County Association of the American Legion go on record as being opposed to maintaining American troops in Germany or other foreign soil and that a copy of this resolution be sent to the President, to the congressmen from Cook county, and to the two senators from Illinois."

The clerk had hardly read the resolution before Harry N. Pritzker of North Shore post and Raymond L. Keegan, past commander of Commonwealth Edison post, jumped to their feet. Pritzker was recognized.

"Protect America," His Plea.

"The American Legion has displayed its patriotism," he said. "We have proved to the world that we will go to the aid of our country when we are needed. In furtherance of this patriotic policy we should adopt this resolution. Why should we put our head in the lion's mouth? We must protect America."

His remarks were greeted with cheers.

"A state of war exists in Europe," shouted Keegan. "Our troops should not be there—as long as it isn't our war. Let's have them recalled at once."

The motion carried unanimously.

REED DEMANDS ACTION

Washington, D. C., Jan. 5.—[Special.]—A resolution formally requesting President Harding to order withdrawal of the American troops from Germany at once was introduced in the senate today by Senator Reed [Dem., Mo.].

Senator Reed gave notice that at the earliest opportunity, tomorrow if possible, he would move for immediate consideration of the resolution. This means a definite showdown will be forced within the next few days.

Resolution to the Point.

The Reed resolution is simple and to the point. It recognizes that the powers of the senate are not absolute and that it cannot compel the President to bring the troops home. It reads:

"Resolved, by the senate of the United States, That the President is hereby respectfully requested to at once cause the return to the United States of all troops now stationed in Germany."

The President, of course, would be within his rights if he ignored the resolution. Senators believe, however, that he will promptly recognize the wish of the senate in the matter.

Party Lines Obliterated.

Party lines will be obliterated in the consideration of the resolution. An overwhelming majority favor withdrawal of the troops.

If President Harding and Secretary of State Hughes take the position that adoption of the resolution at this time would be embarrassing to the administration and might be interpreted abroad as a gesture on the part of the United States, the vote is likely to be close.

Calls an Alsatian "Boche" and Draws a Heavy Fine

PARIS, Jan. 5.—[By the Associated Press.]—The correctional tribunal holds that the expression "boche," even if not preceded by the wartime "dirty," constitutes a grave insult when applied to a French Alsatian. The court has just sentenced a Frenchman for applying the objectionable term to an Alsatian named George Dreyfus.

Jails Woman Who Refuses Tenants Heat

Judge Asa G. Adams in Municipal court yesterday imposed the first prison sentence under the recently passed city ordinance requiring a minimum of 68 degrees of heat in apartment houses. It was not a landlord but a landlady who was hit.

JUDGE ASA G. ADAMS.

Mrs. Margaret Burke, the defendant, who is both the owner and a resident of the chilly building at 1416 East 69th street, was taken to the Bridewell at 4 o'clock yesterday afternoon. She began serving her sentence at 4:30 o'clock. She took her incarceration quietly, and willingly gave the House of Correction attachés the information they asked of her.

Refuses to Pay Fine.

Judge Adams fined Mrs. Burke $200 and costs on testimony given by Patrick J. O'Brien, a health inspector, and when she refused to pay it sent her to the Bridewell.

O'Brien testified that after four complaints had been received from Mrs. Burke's tenants, and after in each case she had been notified of the complaints, he went to her apartment building and took thermometer readings. He found the temperature in the parlor of one apartment to be 60 degrees and in the dining room 58.

Defies Health Officer.

When he again notified Mrs. Burke that she would have to fire up she replied according to his testimony as follows:

"My tenants are getting all the heat they are going to get and that is final."

After noting that Mrs. Burke was fined $25 by Judge Heap on Dec. 6 for failure to supply sufficient heat, Judge Adams said:

"There is only one thing to do with you and that is to punish you to the limit of the ordinance until you agree to supply heat to your tenants."

If Mrs. Burke serves out her entire fine in jail she will be obliged to remain there 400 days. It is believed, however, that she will consent to pay the fine after a few days.

4-11 FIRE CAUSES ROUT IN LODGING HOUSE DISTRICT

(Picture on back page.)

Fire in the heart of the Madison street lodging house district last night, which caused scores of persons to rush from their rooms, destroyed the two top floors of the six story John M. Smyth & Co. furniture warehouse, 1014-16-18 Madison.

The fire started from undetermined causes in the paint and varnish section of the building. Inflammable materials caused the flames to shoot skyward in a spectacular manner that sent people in the neighborhood scurrying to cover and resulted in a 4-11 alarm being sounded.

The blaze was controlled after about an hour and a half's work under direction of Fire Marshal Seyferlich, who took personal charge. Damage is believed to be about $20,000.

Fire starting in the basement of a three story apartment building at 751 Buckingham place caused damage estimated at $10,000 and forced six families to leave the building temporarily.

Evelyn Nesbit Critically Ill of Pleuro-Pneumonia

Atlantic City, N. J., Jan. 5.—[Special.]—Evelyn Nesbit is critically ill in a private hospital here of pleuropneumonia. A bulletin issued this evening announced her condition was very grave and that nobody but her 12 year old son, Russell Thaw, was permitted to see her.

The Chicago Tribune
Will Give Away
$10,000.00
IN CASH PRIZES
For Best Answers to Movie Puzzle Pictures
Full Announcement in the COLORoto Magazine Section
with Tomorrow's Tribune

POINCARE ACTS SECRETLY ON INVASION PLAN

Italy and Belgium May Aid Seizure.

BULLETIN.

LONDON, Jan. 5.—(United News.)—French airplanes have crossed over unoccupied German territory, hovering over Mannheim, according to a dispatch to the Central News from Berlin. The maneuver is apparently preparatory to the march of the French army into the Ruhr valley.

BY HENRY WALES.
[Chicago Tribune Foreign News Service.]
[Copyright: 1923: By The Chicago Tribune.]

PARIS, Jan. 5.—Advices from the occupied areas on the Rhine say there is feverish activity among the French contingents. Units are being concentrated and all preparations are being made with a view to an advance into Germany to seize guarantees for reparations. The furloughs and leaves of all officers and men with the Rhine forces have been canceled.

It is reported that, to avoid complications, the American and British commands are arranging to withdraw the advanced outposts of their respective bridgeheads, which protrude into German territory and which are flanked on both sides by the French.

Americans here expect any French advance to result in an immediate recall of the American forces at Coblenz, as is now being demanded by congress.

Italy May Not Aid.

Marquis della Toretta, the Italian ambassador to London and his country's delegate here, tonight denied a rumor that Premier Mussolini had offered Italian troops to replace the Americans on the Rhine. However, the French hope Italy and Belgium will join in the invasion.

The first act of the French in seizing guarantees is expected to be an order for engineering forces, under cover of infantry, to take over the German forests in the Rhineland.

The French high command is said to have stated that the occupation of Essen is essential to give the control of potential munitions works as well as for the value of the output of the giant factories. The seizure of Essen also will permit ascertaining whether the Krupps are secretly making munitions for Turkey and Russia, as is suspected.

Reparations Board Meets Today.

The reparations commission tomorrow will begin an examination as to whether Germany has willfully defaulted on coal deliveries. The figures indicate that Germany is 200,000 tons short.

Sir John Brabury, the British member of the commission and the most hated man in France, announced tonight that he will sit as the British commissioner tomorrow, but he declined to say whether he would vote with his colleagues or against them, as he did in the case of the default on wood deliveries. He said he wished to hear the evidence first.

The French confidently expect that a default order will be supported by Italy and Belgium. This latest default will give an additional reason for the seizure of guarantees when Germany defaults on the 500,000,000 gold marks ($125,000,000) payment due Jan. 15.

Poincare Acts Secretly.

Secrecy shrouds M. Poincare's plans, it not being known whether he will wait until Jan. 15 to take guarantees or act immediately. Military circles point out that it would be foolhardy to announce beforehand when action will be taken, thereby putting the Germans on guard and permitting the organization of ambushes.

In the meantime revision of the French plan of operations is being rushed. M. Poincare's proposals submitted Tuesday and rejected by the British will be drastically revised, with certain terms harsher and others eliminated, as they were drafted with the idea of winning the coöperation of the allies. The absence of the British makes changes in the plan necessary.

M. Poincare will present the results of the conference meeting and the government's revised proposals at a full meeting of the cabinet under the chairmanship of President Millerand tomorrow. All the premier's recommendations already have been approved by Marshal Foch and Gen. Weygand, chief of staff.

Wait on Italy and Belgium.

A final plan for military operations cannot be perfected until the Italian and Belgian governments have decided whether to participate in such action, however.

Marquis della Toretta left for Rome

**

tonight to acquaint Premier Mussolini with the details of the new French plan and MM. Theunis and Jaspar returned to Brussels to acquaint the Belgian government with the revised proposals.

From the principal Italian and Belgian delegates it was learned that neither the Rome nor the Brussels government is committed to any military measures.

"The Italian government will continue to attempt to effect a rapprochement between the British and French governments as has been successfully done in the past over other agreements," the Italian delegate said.

Up to British Cabinet.

"We have not committed Belgium to any military operations or participation in the seizure of sanctions," Premier Theunis of Belgium said. "We advocated discussion of the French plan as the British clearly was inacceptable, but we expected the discussions to provide a means for bringing the two ideas together."

Sir John Bradbury states that the Bonar Law cabinet will decide how far the British government will withdraw from the reparations tangle. Temporarily Sir John will continue sitting on the commission.

The indications are that the reparations commission will cease to exist as an independent body—if it ever existed as such—once France seizes guaranties in Germany. The French government is then expected to assume control of the situation, alone, or in conjunction with Italy and Belgium.

The French are pessimistic over the possibility of reaching an understanding with the British through the mediation of Italy and Belgium, but they are fearful that the United States may place them in a delicate situation through a pronouncement that it share's England's viewpoints.

GERMANS STAND PAT

BY LARRY RUE.

[Chicago Tribune Foreign News Service.]
[Copyright: 1923: By The Chicago Tribune.]

BERLIN, Jan. 5.—Although still hoping for American intervention to prevent the French from enforcing sanctions, the German government, irrespective of what happens, is determined to remain firm in refusing to sign any agreement which it cannot fulfill. This, although unofficially, was admitted in private conversations with members of the ministry, and it is said that this is the attitude of Chancellor Cuno.

Germany is waiting for the French decisions before taking any steps, but it is understood that if France carries out its threats of taking military sanctions the government will appeal to all the people to put up a solid front of protest.

Sees Violation of Treaty.

The government also interprets the Versailles treaty as allowing sanctions only on unanimous vote by the reparations commission.

The newspapers are pessimistic. The Vossische Zeitung says it is hopeless to believe that the lawyer will conquer the politician in Premier Poincare, while the Vorwaerts remarks that Jan. 15 is so near that the French and Belgians will not change their minds before then.

The Tageblatt asserts the situation is the same as in May, 1921, "when France first mentioned sanctions, using them as a pretext not for getting reparations but for ruining Germany."

FRANCE'S IDEA OF GERMAN PLAN FOR 4 POWER PACT

Washington, D. C., Jan. 5.—[Special.]—Ambassador Jusserand was closeted with Secretary of State Hughes this evening and is understood to have conveyed to Mr. Hughes a memorandum stating that it is the belief of the French government that the German motive in proposing a "nonaggression" pact for a thirty year period was to secure the evacuation of the Rhineland without the payment of reparations.

The official French version of the motives inspiring the proposal advanced by the German government for a nonwar pact between Germany, Italy, France, and Great Britain, and which it is believed was transmitted to Secretary Hughes by Ambassador Jusserand, follows:

1. Germany's object in making the proposal was to get the French to evacuate the left bank of the Rhine before the Germans had fulfilled their reparations obligations.

2. That it is absurd to pretend that before entering the league of nations Germany is not subject to all of the clauses of the Versailles treaty.

3. That the proposition for nonaggression against France, Italy, and Great Britain would leave the Germans entirely free to attack the smaller allies of France, notably Poland and Czecho-Slovakia.

LIBERALIZING OF DEBT REFUNDING ACT IS SOUGHT

Washington, D. C., Jan. 5.—[Special.]—Administration leaders, it was learned today, have begun sounding out congress on the chance of passing new legislation liberalizing the allied debt refunding act.

The administration would like to be freed of some of the limitations imposed upon it by congress in the conduct of the refunding negotiations, but whether it will deem it advisable to press such an amendment at this time remains to be seen.

The British debt commission, which is to negotiate funding of the British $4,746,862,560 debt, is here with sufficient authority to consummate an agreement, Stanley Baldwin, head of the commission, said today. The problem to be considered, he said, was comparatively simple and he thought two weeks would be ample for the negotiations.

CORONER ORDERS BODY OF WOMAN TO BE EXHUMED

Following investigation, questioning of witnesses, and receipt of an anonymous letter, Coroner Oscar Wolf yesterday ordered that the body of Mrs. Emma Broz, 33 years old, 6515 West 26th place, Berwyn, be exhumed at Bohemian National cemetery at 10 o'clock this morning.

Deputy Coroner Charles F. Kennedy will be in carge of the exhumation, and Coroner's Physician William H. Hatton, will conduct a post mortem examination.

Mrs. Broz died a week ago of spinal meningitis, according to the death certificate. Her husband, Jaroslav Broz, freely gave the coroner permission to exhume the body. He stated he is anxious to have any question concerning her death cleared up.

BRITISH-FRENCH SMASHUP MAKES U. S. STAND EASY

Good Time to Keep Hands Off Reparations.

BY ARTHUR SEARS HENNING.

Washington, D. C., Jan. 5.—[Special.]—The United States will not take the initiative toward a new effort to solve the German reparations problem nor will it assume membership in the reparations commission as matters now stand in Europe.

Unless France speedily modifies the attitude which led to the collapse of the premiers' conference and evinces a disposition to reopen the negotiations for a peaceful settlement of the controversy the Robinson resolution providing for American representation on the reparations commission will be shelved in the senate.

That President Harding is not in favor of the adoption of the Robinson resolution under the circumstances created by the break in Paris was disclosed at the White House following the meeting of the cabinet. Mr. Harding does not consider the Robinson resolution important now, for the reason that the situation in Europe today is entirely different from the situation with which the reparations commission was created to deal.

U. S. Couldn't Serve if There.

The work of the reparations commission is to assess indemnities and supervise their payment. The question at issue now, over which the Paris break occurred, concerns the French plans to seize German properties to satisfy reparations. That is a question beyond the jurisdiction of the reparations commission and the President does not see how the reparations commission or American representation thereon can possibly be of service.

According to the White House, there was no actual meeting of the cabinet today, none of the members having any business to present. Secretary of State Hughes did not bring up the international situation, because he and the President are opposed to making any formal representations to the allies concerning the reparations question. They hold that if America is to aid Europe to achieve a settlement Europe must invite the United States to sit in.

Economic Body in Abeyance.

The administration has suggested the creation of a commission of financiers and economic experts to resurvey the reparations questions and make recommendations as to the amount of the indemnities and the methods of payment. That plan is before the French government and the other allies and if they want to adopt it, it is up to them so to inform the United States, in the opinion of the administration.

Secretary of Commerce Hoover is reported to be not entirely satisfied with this attitude, holding that a more aggressive course to influence Europe should be adopted. He was largely responsible for the incubation of the expert commission plan which is favored by J. P. Morgan and other financiers reputed to be ready to loan Germany $1,000,000,000 provided the reparations question is settled.

The foreign relations committee, at a meeting today, delegated the chairman, Senator Lodge [Rep., Mass.], to confer with Secretary of State Hughes and obtain his views as to the Robinson resolution.

Foes of Robinson Resolution.

"Irreconcilable" leaders served notice that if an attempt should be made to pass the Robinson resolution they would not hesitate to launch a filibuster against it and kill it by obstruction until March 4. Party leaders, realizing the confusion that would result from an effort to put through the Robinson resolution, are urging the administration to take a definite stand against action on it at this time.

Senator Watson [Rep., Ind.] informed the President that not only would an attempt to pass the Robinson resolution jeopardize the legislative program but would also split the party wide open.

Unless the administration clearly indicates its desire for adoption of the Robinson resolution, the prospects are that it would not emerge from the foreign relations committee soon. Senator Lodge is said to be opposed to it; all of the irreconcilables on the committee are against it; and several Democrats are said to question its advisability at this time.

ATTORNEY ENDS HOLDUP ORGY; WOUNDS BANDIT

Three bandits committed three south side holdups in about an hour last night, but ended their evening of crime when Stewart McDonald, an attorney living at 4547 Ellis avenue, emptied his pistol at them, apparently wounding one.

Driving a black touring car, believed to have been stolen from Mrs. Rose Chimbeross, 1323 East 57th street, the bandits first held up a man at 6129 Vernon street, but fled when they heard a shot fired near by.

S. W. Ashbrook, 4437 Berkley avenue, was the next victim. The bandits then stopped Mr. and Mrs. Vard Grey, 823 Belden avenue, as they were walking along the 4700 Ellis avenue block.

McDonald, seeing the holdup, rushed out of his home and started shooting. One of the men staggered, but managed to reach the machine and the trio escaped.

OCEAN STEAMSHIP MOVEMENTS.

Arrived.	Port.
FLORIDA	New York
MOUNT CLAY	Hamburg
MINNEKAHDA	Hamburg
ANTONIA	Hamburg
Sailed.	Port.
MONGOLIA	Hamburg
AMERICA	Southampton
ORCA	Southampton
PAN-AMERICAN	Buenos Aires

Chicago Daily Tribune.
THE WORLD'S GREATEST NEWSPAPER

Vol. LXXXII. Saturday, Jan. 6. No. 6.

Published daily at No. 7 South Dearborn street, Chicago, Illinois.

Mail subscriptions — Price, except Postal zones 5, 6, 7, and 8—Daily with Sunday, one year, $15.00.

MAIL SUBSCRIPTION PRICE.

Zones 1 to 4 inclusive—Daily—$7.50 per year
Zones 5 to 8 inclusive—Daily—$12.00 per year

Entered as second class matter, June 8, 1903, at the postoffice at Chicago, Illinois, under act of March 3, 1879.

FOCUS OF ACTION IN RUHR

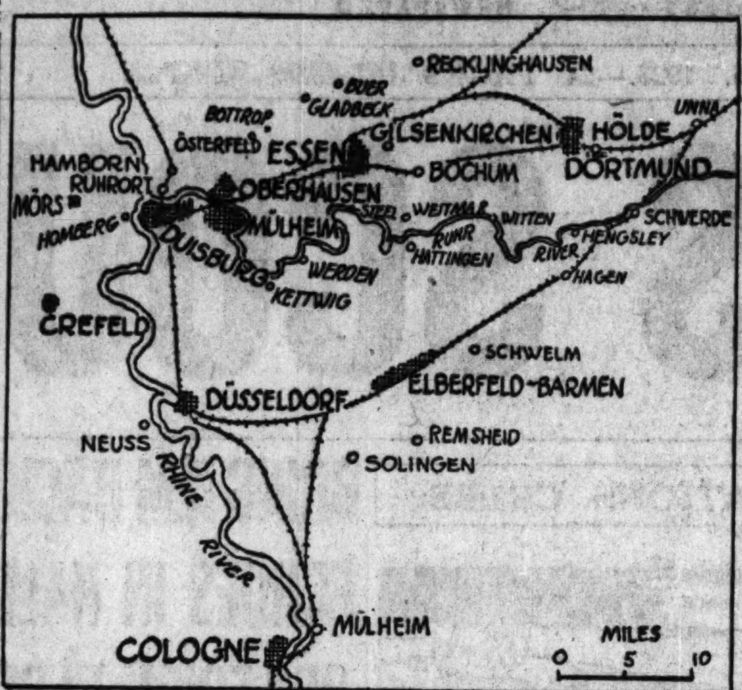

This is a map of the Ruhr valley, the great industrial heart of Germany. One manufacturing town follows another so closely that they almost touch. The French are thinking of invading the Ruhr to seize the factories there and, by putting a customs wall between them and the rest of Germany, enforce payment of the reparations which have so far been defaulted. This procedure would be violent and drastic, England thinks, and not conducive to future peace. England has broken with France on the subject, but the French still seem determined to collect their money.

ADD 100,000 TO ITALY'S ARMY AS EUROPE SHAKES

[Chicago Tribune Foreign News Service.]

ROME, Jan. 5.—[Tribune Radio.]—Italy will raise its standing army from 150,000 men to 250,000. A bill was presented at the council of ministers by Gen. Diaz, minister of war, proposing that the duration of obligatory service for all able youths must be eighteen months instead of eight months and three months as first planned.

It is rumored in political circles here that Premier Mussolini is much impressed by the possible consequences of the abrupt ending of the Paris conference and is planning to take some decisive step to restore harmony among the allies.

Some say he will go to Paris and London. Others say he is already in communication with the United States government, suggesting that Rome and Washington offer a new program, to which England and France may agree. It is even stated that Premier Mussolini may go to Washington.

$1,000,000 Paid for 15 Italian Paintings

New York, Jan. 5.—One of the finest collections of Italian old masters ever gathered in this country has just been obtained from the estate of the late William Salomon by Duveen Brothers. It consists of fifteen paintings, for which more than $1,000,000 was paid, in consummation of one of the largest single art transactions ever made in this city.

ARREST REVEALS SECOND FAMILY OF JOHN S. CURTIN

Mrs. John C. Curtin, wife of the 50 year old retired head of the New Erie Coal company, swore out warrants last night for her husband and for Miss Kathleen Morrell, 32, 5524 South Wentworth avenue, charging that Curtin is the father of Miss Morrell's five children.

Miss Morrell, arrested and taken to the Harrison annex, admitted Curtin's paternity of the children, saying they had lived together virtually as man and wife for twelve years.

Mrs. Curtin, at her home in Austin, said her husband had told her he would gladly give her a divorce because he wanted to devote his life to making a home for Miss Morrell and their children.

The children, Kathleen Jr., 10; Stanley, 8; Janet, 6; Alice, 4, and Rose, 2, were taken to the juvenile detention home.

Curtin could not be located by police last night. He relinquished active management of the coal company some time ago to his son Dorian, 21.

Air Mail Pilot Drops 10,000 Feet; Slightly Hurt

Salt Lake City, Utah, Jan. 5.—Pilot Henry G. Boonstra of the western division of the United States aerial mail service, fell about 10,000 feet with his airplane near Wanship, Utah, yesterday and escaped with only slight injuries, according to announcement by air mail officials here today. Boonstra's home is at Lafayette, Ind.

BRITISH ARMY ON RHINE MAY BE ORDERED HOME

England Watches Next Move of France.

BY JOHN STEELE.

[Chicago Tribune Foreign News Service.]
[Copyright: 1923: By The Chicago Tribune.]

LONDON, Jan. 5.—Prime Minister Bonar Law and his party arrived in London tonight. The prime minister refused to discuss the Paris conference.

"The next step is with France. We can only wait and see what she does," said a British diplomat today when asked about the developments in the reparation crisis. "I am afraid France must be shown. She has refused to be told. Perhaps when she finds herself without money and the franc crashing down after the German mark she will take a different view, but until then I am afraid all Europe is in for a bad time."

It was announced today that a cabinet meeting is unlikely before next week. In the first place there is little to discuss until France discloses her hand, and secondly, most of the members are on the continent or in the country and cannot reach London for a few days.

There is talk of summoning parliament at an earlier date if France invades the Ruhr, and securing its backing for the withdrawal of the British troops from the Rhine. There is little doubt about such a course being approved by parliament, as British public opinion is thoroughly tired of maintaining the Rhine army.

It is amusing to note the tone of the British press. Liberal papers all praise Prime Minister Bonar Law for his firmness in resisting the French demands, while of the Tory papers, representing his own party, some are regretful and others, like the Daily Mail, are frankly hostile. It is pointed out by several that Mr. Lloyd George carried on the entente for four years without failure, while Mr. Bonar Law failed in less than four months.

U. S. and Britain Protest Grab of Land in Mexico

Washington, D. C., Jan. 5—[By the Associated Press.]—British and American diplomatic representatives in Mexico City have filed complaints with the Mexican government against action of Durango state authorities to expropriate about 200,000 acres of land comprising the Tlahualilo plantations. The plantations are owned by a Mexican company, the stock of which is said to be vested exclusively in American and British subjects.

The representations of the British and American agents were filed simultaneously with the Mexican foreign office on Nov. 28, it was said today, with a view of protecting the interests of American and British subjects in the properties

WOUNDED

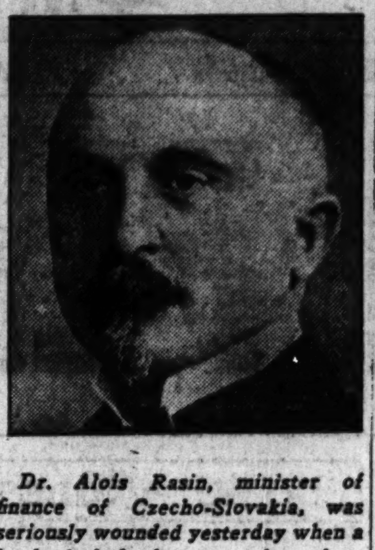

Dr. Alois Rasin, minister of finance of Czecho-Slovakia, was seriously wounded yesterday when a bank clerk fired two revolver shots at him as he was entering an automobile, reports from Prague state.

WALES TO WED SCOTTISH GIRL, LONDON BELIEF

(Picture on back page.)

[Chicago Tribune Foreign News Service.]

LONDON, Jan. 5.—[Tribune Radio.]—Despite official denials of the story that the Prince of Wales will marry a Scottish girl, which was published in the London Daily News today, there is every reason to believe the story is true and that the engagement will be announced in a few days.

While the Daily News did not print the name of the girl, the thorough description fits no other than Lady Elizabeth Angela Marguerite Bowes-Lyon, the youngest daughter of the Earl of Strathmore, who holds one of the oldest Scottish peerages and who owns the romantic seat, Glamis castle, which is inhabited by a famous ghost.

Lady Elizabeth, who is 22, has long been a close friend of Princess Mary, and she was one of the princess' bridesmaids. Her name has been associated with the prince, who is 28, occasionally, but more frequently with his younger brother, the Duke of York.

Britain Claims $8,315,381 for U. S. Transport Ships

Washington, D. C., Jan. 5.—A claim of $8,315,381, filed by the board of trade of London against the United States government for reconditioning ten former German vessels used in bringing American troops home after the armistice, and later allocated to Great Britain, was made public today by the shipping board. The claim, it was announced, will be referred to the shipping board's department of claims.

Paderewski, Threatened, Is Guarded at Recital

Cleveland, O., Jan. 5.—The receipt of threatening letters failed to interfere tonight with the concert given by Ignace Jan Paderewski, world famous pianist and former Polish premier.

REED FOR MOVE TO ANNEX INDIES FOREIGNERS OWN

Harding Asked to Act in His Resolution.

[BY A STAFF CORRESPONDENT.]

Washington, D. C., Jan. 5.—[Special.]—Negotiations looking to the acquisition by the United States of the British and French West Indian possessions were proposed in a resolution introduced in the senate today by Senator Reed [Dem., Mo.].

The resolution asks President Harding to ascertain whether the British and French governments would be willing to cede their possessions in the West Indies to the United States. The resolution reads:

"Resolved, That the President be and he is hereby respectfully requested to ascertain whether Great Britain is willing to discuss the cession by it to the United States of all or any part of its possessions in the West Indies, including the island of Trinidad, and also the Bermuda islands.

France Also Included.

"The President is further requested to ascertain whether France is willing to discuss the cession of all or any part of its possessions in the Lesser Antilles, including the islands of Grande Terre, Guadaloupe, Marie Galante, and Martinique."

Senator Reed gave notice that he would call up his resolution and ask for action next Wednesday. He declared that his action had no relation to the debt funding negotiations. He was impelled entirely by considerations of naval and military strategy, he said.

"The islands are of the greatest importance to us from the viewpoint of national defense," Senator Reed said. "Their acquisition is absolutely imperative to the proper defense of the Panama canal and to insure the unretarded movement of our fleet from ocean to ocean.

Would Aid Any Enemy.

"Any or all of these islands would make wonderful submarine or aircraft bases for enemies in case of war. They could prey upon our commerce and our shores with great ease from such bases.

"The immense strategic value of the islands may be understood when it is remembered that not so long ago we gave $25,000,000 to Denmark for the Virgin islands, which are not to be compared in importance to the British and French possessions."

Young Leeds Reported Secretary to Harvey

[Chicago Tribune Foreign News Service.]

LONDON, Jan. 5.—[Tribune Radio.]—It is stated that just before sailing for America Ambassador Harvey appointed W. B. Leeds Jr., married to a Greek princess, as one of his secretaries and took him to America. Prince Andrew of Greece, recently exiled for his part in the Asia Minor debacle, who it is reported will join the Leeds family at Palm Beach, has disappeared from London, but it is not known whether he has sailed for America.

TURKS ANGLE FOR NEW PACT WITH AMERICA

Lose Hope of Signing Peace with Allies.

BY JOHN CLAYTON.

[Chicago Tribune Foreign News Service.]
[Copyright: 1923: By The Chicago Tribune.]

LAUSANNE, Jan. 5.—The Lausanne conference will swing back into stride again tomorrow, when the second committee will hear the reply of Ismet Pasha, leader of the Turkish delegation, to the allied proposals for a juridic régime in Turkey.

The conference will take up, one after another, the deadlocked points, with the exception of the paramount one—Mosul oil—and towards the end of next week the allies will present the Turks with a draft of a treaty which they can sign or refuse, as they see fit.

The financial and territorial committee will meet on Monday and Tuesday to accept the reports of the subcommissions on minorities, the exchange of populations, and the Ottoman debt. On two of the questions deadlocks now exist.

New Deadlock on Debts.

A new deadlock developed today when the first financial subcommittee, dealing with the public debt of Turkey, announced itself unable to agree.

British headquarters tonight circulated reports that an entirely new situation has arisen in this subcommission when the Turks "reniged" on points to which they had already agreed. From sources close to the Turkish delegation I learned that this was not entirely true. The Turks discussed certain proposals on the basis of the national debt up to the date of the Mudros armistice of 1918, which were presented to the subcommittee on Dec. 19.

How Turks Boost Debt.

These items increase the total public debt from 150,000,000 gold pounds, Turkish (roughly $660,000,000), to 400,000,000 gold pounds, Turkish ($1,760,000,000), chiefly through paper money issued during the war and the requisition of 25,000,000 gold pounds, Turkish ($110,000,000), in the total loans of the floating debt.

The allies flatly refused to consider the 1918 debt total. They insisted they could not admit the principle that succession states, such as Syria and Mesopotamia, should share war expenses.

Race Riot Ends in Florida with Six Known Dead

Rosewood, Fla., Jan. 5.—[By Associated Press.]—Armed posses of white men, numbering between 200 and 300, tonight were scouring the countryside for Jesse Hunter, escaped colored convict, search for whom last night in connection with an attack on a white girl resulted in the killing of two white men and two colored men and two colored women and the wounding of four other white men.

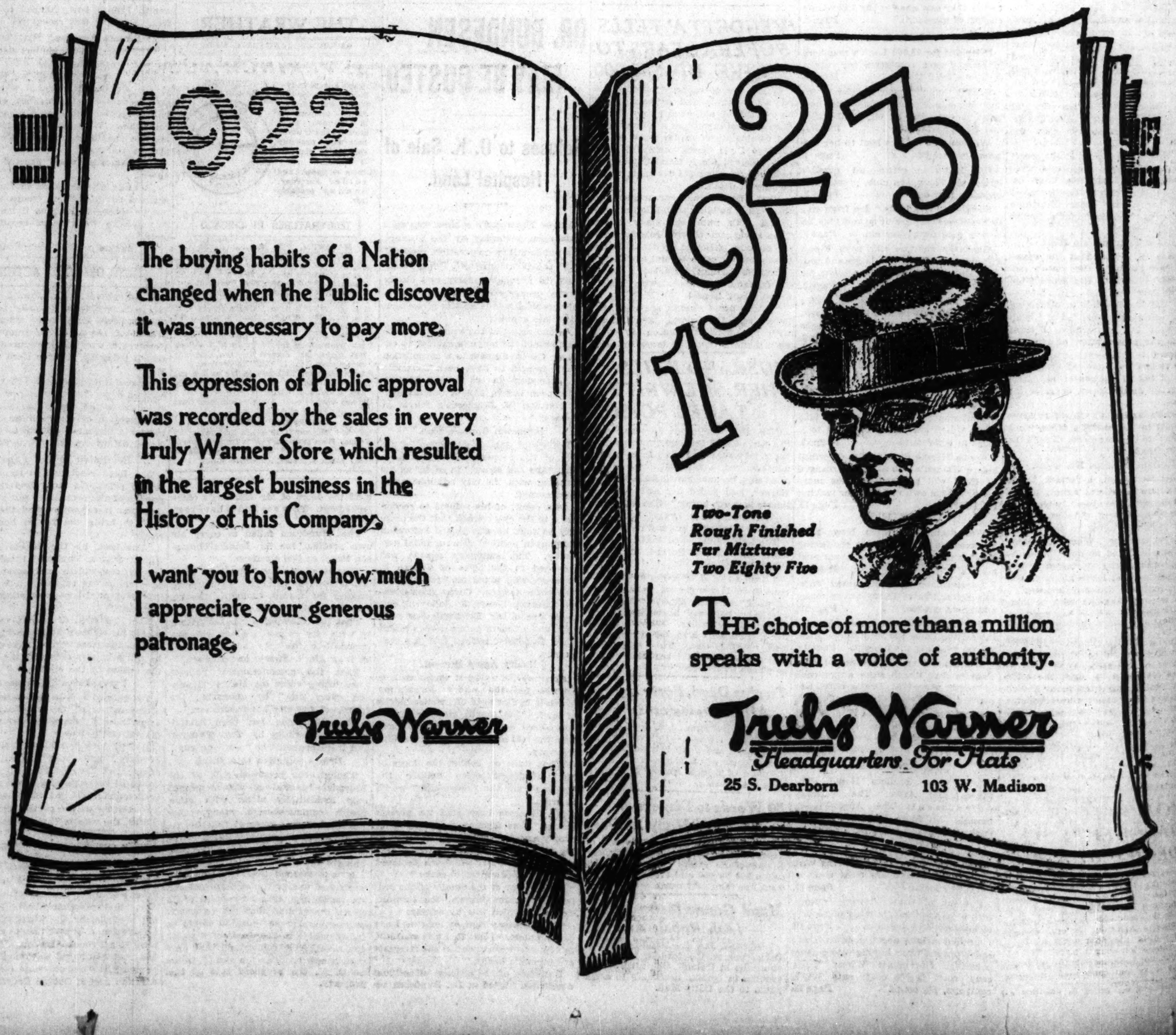

...KS ANGLE ...R NEW PACT ...WITH AMERICA

... Hope of Signing ...eace with Allies.

...Y JOHN CLAYTON.
...Tribune Foreign News Service.]
...t: 1923: By The Chicago Tribune.]
...ANNE, Jan. 5.—The Lausanne ...ce will swing back into stride ...morrow, when the second com... ...ill hear the reply of Ismet ...eader of the Turkish delega... the allied proposals for a ...gime in Turkey.
...onference will take up, one ...other, the deadlocked points, ... exception of the paramount ...sul oil—and towards the end ...week the allies will present the ...ith a draft of a treaty which ... sign or refuse, as they see fit. ...inancial and territorial com... ...ill meet on Monday and Tues... ...ccept the reports of the sub... ...ions on minorities, the ex... ...f populations, and the Otto... ... On two of the questions ... now exist.

...ew Deadlock on Debts.

... deadlock developed today ... first financial subcommittee, ...with the public debt of Tur... ...ounced itself unable to agree. ... headquarters tonight circu... ...ports that an entirely new ... has arisen in this subcom... ...when the Turks "reneged" ... to which they had already ... From sources close to the ...delegation I learned that this ...entirely true. The Turks dis... ...ertain proposals on the basis ...ational debt up to the date of ...ros armistice of 1918, which ...ented to the subcommittee on

...ow Turks Boost Debt.

...items increase the total public ...m 150,000,000 gold pounds, (roughly $660,000,000), to 460,... ...old pounds, Turkish ($1,760,... ...chiefly through paper money ...ring the war and the requisi... ...5,000,000 gold pounds, Turkish ...000), in the total loans of the ...ebt.
...lies flatly refused to consider ...debt total. They insisted they ... admit the principle that suc... ...tates, such as Syria and Meso... ...should share war expenses.

...Riot Ends in Florida ...ith Six Known Dead

...ood, Fla., Jan. 5.—[By Asso... ...ress.]—Armed posses of white ...mbering between 200 and 300, ...ere scouring the countryside ... Hunter, escaped colored con... ...rch for whom last night in ...n with an attack on a white ...ited in the killing of two white ... two colored men and two col... ...nen and the wounding of four ...ite men.

HUGE WASTE IN CITY COAL TOLD BY GUERNSEY

Lose $5 a Ton Through Deal with Flynn.

Willful waste of city funds by the administration and extension of contracts of the Pottinger-Flynn Coal company with the city, through favoritism or neglect, were discovered yesterday by the city council finance committee.

A[LD.] GUY GUERNSEY.

An investigation was begun by the coal subcommittee following the grand jury disclosure of the payment of $13,000 by Mortimer B. Flynn, owner of the coal company, to Dr. William H. Reid, commissioner of public service and former smoke inspector. The checks were made out to James Osborne, Reid's secretary, who deposited them to Reid's credit. The aldermen desired more light on the business relations of the coal company with the city.

What They Found.

Three of the findings, made public yesterday, are:

1. That the city is now paying the Pottinger-Flynn company $7 per ton for lump coal and grinding up a large part of it into screenings instead of buying the screenings direct at $2.10 per ton.

2. That a council order of five weeks ago directing the commissioner of public works to advertise for bids on coal has been disregarded. This will permit continuation of sales by the Pottinger-Flynn company for at least another month.

3. That the Pottinger-Flynn company has sold the city 440,000 tons at varying prices, receiving approximately $3,000,000 in payment.

Guernsey Makes Charges.

Ald. Guy Guernsey made the discovery and the charge regarding the screenings. He said a large percentage of the coal used in pumping stations should be screenings. The proportionate use of screenings as compared with the use of lump coal is indicated in the new order to buy 16,000 tons of screenings and 2,000 of lump. Heretofore little screenings have been purchased but have been made from the more expensive fuel, Ald. Guernsey asserted.

On Jan. 1 Flynn's contract with the city expired. Commissioner of Public Works Charles R. Francis informed the finance committee he had not yet ordered the printed bid blanks, therefore Flynn would continue to enjoy the city's favor without competition until the blanks are printed, bids advertised for and accepted, and other red tape unwound.

Itemized coal purchases were not available yesterday, except some of those in 1920, when Flynn broke through massed opposition and secured his first city business. He sold 120,000 tons that year to the city, some on contract and the rest at "special order" prices.

Deliveries to One Station.

A table showing deliveries to the 14th street pumping station is typical of three others. It follows:

1920.	Contract Tons.	Contract Price.	Special order Tons.	Special order Price.
May	196	$5.72	......	......
June	1,829	5.94	......	......
July	935	5.85	1,609	$7.50
August	632	5.93	1,406	7.50
September	108	5.68	1,124	7.50
October	1,714	6.59	895	7.50
November	1,085	6.56	1,298	8.10
December	90	6.59	2,340	8.10
Totals	6,589		8,072	

For the Lake View and Harrison street stations and the city hall the special orders aggregated 9,214 tons, while 9,354 tons were delivered by Flynn's company under contract obtained as the lowest bidder. The prices were the same as in the above table for the special orders.

The grand jury is still investigating Flynn's admitted "donations" to the William Hale Thompson Republican club in conjunction with his sales to the board of education. The council's investigation concerns only coal sold the city by Flynn.

Quiz School Engineers.

Twenty school engineers were interviewed in the last few days by Special Assistant Attorneys General Marvin Barnhart and Frederick A. Brown regarding inferior grades of coal received and shortweights. None would admit knowledge of the "double ticket" system testified to before the grand jury, by which the school board was defrauded of hundreds of tons of coal it paid for. There were admissions that some of the fuel was not up to standard.

A recent audit of the board of education books revealed that the Pottinger-Flynn company received $377,710 from the board for 44,905 tons of an unknown grade, an average price of $8.41 per ton. During the same period the Consumers company delivered 87,229 tons and was paid $433,882, according to the audit, or a price of $4.97 per ton.

The same report, speaking of coal purchased by the board of education, but not on contracts, said: "We are unable, however, to say whether the coal was of the same quality. The coal was never to our knowledge scientifically tested for its burning qualities excepting that purchased from the Consumers company. Increase of the cost in the winter of 1920-21 over that of the preceeding winter from $5.81 to $10.33 per ton, or a 78 per cent jump in price, was regarded by the auditors as excessive.

MOTION TO QUASH DAUGHERTY WRIT DENIED BY COURT

Federal Judge James H. Wilkerson yesterday denied a motion of attorneys for the railway employés' department, American Federation of Labor, to dismiss the injunction granted at the instance of Attorney General Daugherty during the shopmen's strike.

The motion sought to terminate the injunction because of the ending of the strike and consequent passing of the emergency.

RECEPTION GIVEN FOR EX-GOVERNOR AND MRS. LOWDEN

Former Gov. Frank O. Lowden delivered an address last night in the auditorium of the First Presbyterian church before the Community Lyceum and other south side clubs. The address was based on observations made on a tour abroad. Following the lecture a reception was given Mr. and Mrs. Lowden by friends and former neighbors. The Lowdens are on the extreme left in the photo. He is shaking hands with a friend.
[TRIBUNE Photo.]

20TH DEATH FROM POISON WHISKY BEFORE CORONER

Court Aids in Drive Against Moonshine.

Another death yesterday brought the total of the victims claimed by poison whisky during the holiday season up to twenty. At the same time, Judge Charles F. McKinley in the Municipal court indicated that the purchase of a half gallon of moonshine will send a 17 year old boy to the House of Correction for one year.

The latest victim of poison liquor is Elias Lindenbaum, 63 years old, 5427 South Maplewood avenue.

Physician Reveals Case.

Dr. L. B. Bell, 2001 West 69th street, who attended Lindenbaum, gave the cause of death as "alcoholism" and reported the case to the coroner's office, advising an autopsy.

Dr. Joseph Springer was assigned to the case and an inquest will be held at 10 o'clock this morning.

"We are holding strict inquests in all these cases," said Chief Deputy Coroner David R. Jones. "We hope to bring out who sold the victims the poison, and in any case where we can determine this there will be rigid prosecution."

Catches Boy with Jug.

Joseph Dziekan, 17, 1445 Fry street, is the boy who may have to serve a year because of the purchase of moonshine. Policeman William Kennedy arrested him with the jug under his arm at Chicago avenue and Temple street on the night of Dec. 29.

Judge McKinley told the boy he "ought to have a year" for his offense and then continued the case to Jan. 16 while officers investigate the premises at 721 Temple street, where the boy said he purchased the whisky.

LOWEST BIDDER IS THROWN OUT FOR REID FIRM

"Mistakes" were "discovered" yesterday in the tabulation of bids on the contract for the installation of 4,000 municipal street lights, Commissioner of Gas and Electricity Carlson announced. The "mistakes" will have the effect of taking the contract away from the F. E. Newbery Electric company and handing it to the Contracting and Material company.

The Newbery concern, originally announced as the low bidder with an offer to complete the job for $1,503,924, is declared to be without political backing. The Contracting and Material company is known to have the backing of Dr. William H. Reid, commissioner of public service for Mayor Thompson and now involved in the coal graft scandal. Patrick H. Moynihan, member of the Illinois commerce commission, is also known to be interested in the company.

It was a protest of the Mid-West Construction cmopany, also backed by the Reid-Moynihan combination, that caused the first set of light bids to be thrown out a month ago. Then came the new bids with the Newbery company low bidder, and yesterday the discovery of the "mistakes" which throw the contract to the "administration" company.

Commissioner Carlson, in a signed statement, said that retabulation of the bids has shown that the Newbery concern failed to submit unit price bids on some materials, and that its bid is "consequently not complete," and therefore must be thrown out.

Mrs. Rowe Clings to Office Despite Council's Order

It is one thing to order a lady to move and another to make her move.

The city council found that out yesterday when Mrs. Louise Osborne Rowe, Mayor Thompson's commissioner of public welfare, announced that she is making no preparations to move her office from the City Hall Square building to the municipal lodging house, 160 North Union avenue, as directed nearly a month ago by the council.

"I hadn't heard about the aldermen's order," said Mrs. Rowe.

When Chairman Richert of the finance committee heard Mrs. Rowe had said she had no official knowledge of the order, he declared she got a copy.

DRY LAW FLOUTING HURTS OTHER LAWS, COL. CLIFFORD SAYS

Col. Edward Clifford, assistant secretary of the United States treasury, yesterday told interviewers that he considers the prohibition problem the most troublesome matter with which the treasury department has to deal.

COL. EDWARD CLIFFORD.

"Disregard of the prohibition law by thinking people is breaking down respect for the law in general," Col. Clifford said. "Our people seem to have forgotten that the eighteenth amendment is a part of the basic law, and many of them wink at violations. If the law is not what is wanted it should be changed to meet popular approval. I don't believe, however, that anybody favors a return of the open saloon.

BITHER BERATES THOMPSON; QUITS AS HEAD OF CLUB

William A. Bither resigned as president of the Third Ward William Hale Thompson Republican club last night and was succeeded by Attorney John J. Lupe, a recent candidate for judge.

WILLIAM A. BITHER.
[Morrison Photo.]

In his speech of resignation Bither denounced Mayor Thompson for his failure to stand by him in his recent trial which resulted in a penitentiary sentence for the former school board attorney. He pictured himself as a victim of the mayor's enemies.

Since his conviction on the charge of conspiracy to defraud the school board in real estate deals he has been bitter against his former political associates.

COURT TO DEMAND EXPLANATION OF KLASS' CLEARING

Discovery that certain attachés of the coroner's office during the régime of Peter M. Hoffman have failed to follow the line of procedure as prescribed by law in conducting inquests into deaths of a number of persons during the last few months yesterday caused Chief Justice Michael McKinley to announce that he will ask for explanations concerning discrepancies that appear in recent records.

The chief justice decided on the action following discovery in the record of testimony given at the inquest into the death of Miss Blanche Sommer, killed by Abe Klass, chauffeur for Morris Eller, sanitary district trustee, that two jurors had been substituted during the course of the hearing and that testimony preceding was not read to them.

Relatives of the dead girl appealed to Chief Justice McKinley yesterday to have the matter presented to the grand jury with the view of having the driver indicted for manslaughter. The chief justice turned the matter over to First Assistant State's Attorney Edgar Jonas, who said he would see that warrants for the arrest of Klass were taken out and the case heard before a Municipal court judge.

"The law states that where there is a substitution of jurors during an inquest the testimony taken up to that time must be read to them," Justice McKinley stated. "I find that in the Sommer inquest two men were put in to take the place of two missing jurors, and the hearing went on without any mention being made of the preceding testimony."

CITY HALL'S OLD DIVINING ROD WORN, NEW IS DUE

'Thompson Record Club' Its Other Name.

BY PARKE BROWN.

Having collected all that was possible through the William Hale Thompson club, the city hall ring is about to launch another organization as one of its means of keeping the mayoralty election war chest filled.

It is understood that the membership cards for the "Thompson Record club" have been printed and that the only thing for which the active solicitation of funds waits is Mayor Thompson's announcement of his candidacy. According to present plans, this announcement will be made next Wednesday, when the ward committeemen make their regular report on the collection of pledge cards.

Last Wednesday the report was that 24,000 cards gathered during the preceding week had raised the total to 113,500. The mayor has set 150,000 as the minimum to prove the public demand for the continuation of his services. That means that the next crop must include 36,500. The betting is that it will be reached.

Pry Loose All Possible.

Then the widespread offering of memberships in the "Thompson Record club" is expected to begin. It is said that the persistent sale of cards in the "William Hale Thompson club" has covered the entire field open to city hall solicitation. Almost every man amenable to urging or pressure is said to have paid for some sort of membership already.

Memberships in the old organization vary in character and price. There are life memberships, contributing or sustaining memberships, and annual memberships. Some of the life memberships are said to have cost large sums.

It is understood that the memberships in the new organization will be handled in a similar way—that there will be a class of membership within reach of the comparatively poor man who needs the favor of the city hall and the larger contribution that might be expected from the contractor and the concessionnaire. And it is said that possession of a "William Hale Thompson club" card will not be considered as an exemption from the new club.

Calls for Sign Painters.

Another evidence that Thompson is all ready to start was seen in the work begun by painters yesterday on the billboards at the La Salle street corners of the city hall, which until now have been used to advertise war bonds, government thrift stamps, and similar patriotic matters.

Apparently the painters were beginning to paint Thompson's favorite tabulation showing what he says are the comparative per capita debts of the large cities of the United States, the presentation of his argument that Chicago's governmental affairs are conducted economically. It was considered unfortunate for Thompson that this advertising should be put before the public the same day that an increase in Chicago's taxes was announced.

Mayoralty discussions in the anti-city hall camp have been at a standstill because of the absence of Attorney General Brundage, former Gov. Deneen, and State's Attorney Crowe. These discussions will be resumed early next week, and the Democratic managing committee for some meeting is expected to be held Thursday or Friday.

GIRL, 7, RUN DOWN AND LEFT DYING BY TRUCK DRIVER

Two persons, one a 7 year old girl, were killed by automobiles in Chicago yesterday.

Lillian Lloyd, 921 Sedgwick street, the girl, was picked up dying in the street in front of her home after being struck by a motor truck which dashed away before any one could get the license number.

Lawrence Bradley, a 65 year old Negro porter living at 4427 South State street, was killed by a Checker taxicab which struck him when he was crossing 43d street, near State. Fred Webber, 2824 West Congress street, the driver, was released when witnesses told the police the accident was unavoidable.

DRY LAW CONGRESS REFUSES TO DEPRIVE LO OF HIS "PEYOTE"

Washington, D. C., Jan. 5.—[Special.]—The crafty redskinned aborigine may have the same difficulty as his white conquerors in getting his firewater these days, but he still has his peyote, and peyote, according to competent testimony, will produce a more prolonged jag than 100 proof redeye.

The senate today, after considerable debate, declined to give its approval to an appropriation of $25,000 for the suppression of the use of peyote among the Indians. Peyote was saved on the ground that its use was absolutely essential to an extremely sacred ceremonial.

When the item came up in connection with the interior department appropriation bill Senator Harrison [Dem., Miss.] asked Senator Smoot [Rep., Utah] to give the senate some information about peyote.

"It's the same to the Indian as rotgut whisky is to the white man," answered Senator Smoot. "The only difference is that it lasts longer."

He explained that it was made of a small bean grown along the Rio Grande and that one of its effects was to produce a delusion of great wealth.

SEVERINGHAUS SCORES PAY ROLL PRUNING THREATS

Albert H. Severinghaus, Lundin-Thompson school trustee, who, with other members of the board, is under indictment, charged with conspiracy to plunder the school system, yesterday vigorously denounced statements by "rebel" members of the board that they proposed to trim from the pay roll 300 persons who were given their jobs as a reward of political activity.

The question of the disposition of the board's fifty-two automobiles, bought for about $75,000, maintained last year at an expense of $142,000, and for which offers of a little more than $14,000 recently were made, came up again at yesterday's session and was again deferred on motion of Severinghaus.

The trustees concluded the trial of Harriet Ostrom, teacher, who was charged with insubordination, inefficiency, and unbecoming conduct, involving imparting of sex knowledge, and the case was taken under advisement.

Miss Ostrom explained the "sex teaching" charge with the statement she had upon the blackboard in her schoolroom a picture of a chicken and an egg, a frog and some eggs, and a baby, "the inference being," she said, "that the human also came from an egg."

"Like our friend, Andy Gump, I 'wear no man's collar,'" she said, explaining her attitude on religion, "and I interfere with no one's beliefs. That is my philosophy of life."

DEAD WITH GAS JET OPEN.

Frederick Thyhier, 58, 1340 Washington boulevard, was found dead in bed last night. Gas from a jet was flowing into the room, and the police believe Thyhier committed suicide.

Are You Entertaining To-night?

Apollinaris
"The Queen of Table Waters"

A Welcome Guest at Formal Dinner or Informal Supper

Sole Importers
Apollinaris Agency Co., New York
Fifth Avenue at 42nd Street

"VICE LORDS" IN FLIGHT TO EVADE GRAND JURY QUIZ

Leave Town as Graft Inquiry Starts.

Chicago's winter climate suddenly became too rigorous for a dozen or more so-called "vice lords" last evening. By train and automobile, it was reported in reliable quarters, men and women notorious in night life left for parts unknown to avoid facing the grand jury when that body takes up on Monday its announced inquiry into vice and protection graft.

The exodus, it was said, was accelerated by certain persons in public authority, who feared that proprietors of red light establishments, if imperiled themselves, might divulge names and the payment of thousands of dollars for the privilege of operating.

At the same time it was learned that all evidence gathered by the Juvenile Protective association, the Illinois Vigilance committee, and other organizations will be presented to the grand jury. In addition, a number of citizens announced their intention of appearing.

$1,000,000 Graft, Report.

One of the chief features of the investigation will be the attempt by the jury to learn the names of the members of the "vice ring" that is said to have received more than $1,000,000 during the last year for "selling protection from the authorities" to owners of disorderly houses, according to Harry E. Smoot, attorney for the Juvenile Protective association. It was Mr. Smoot who started the investigation when he appeared before Chief Justice McKinley on Thursday and asked that the latter instruct the grand jury to act.

Mr. Smoot was asked if evidence of graft protection would be submitted to the jury.

"There will be quite a bit," he replied. "If the conditions exist as our investigators report—and I believe they are not damnable liars—somebody in the police department must be involved. We are going to the bottom of the whole thing."

Mr. Smoot then intimated that he believed the investigation would lead to the door of captains of police as well as a number of well known politicians.

Williamson Gives Aid.

Among those who are said to be taking a deep interest in the investigation are the Rev. John H. Williamson, former $10,000 a year law enforcer in Mayor Thompson's cabinet. The Rev. Mr. Williamson will be allowed to tell to the grand jury all he knows of the situation.

Dr. Phillip Yarrow, head of the Illinois Vigilance association, stated last night that he will present to the grand jury the reports of a dozen or so investigators whom he has had working on the investigation for several months.

"My reports show that Chicago is just as wide open as it was in the palmiest days of the old 'red light district,'" said Dr. Yarrow. "I have the names of at least 200 men and women who are running disorderly houses in the city. I have reported this to the chief of police and Mayor Thompson on several occasions.

"Houses of vice reported a month ago are running wide open again. One of the places we reported to Mayor Thompson was running Saturday night. A uniformed policeman was standing in front of the place and made no attempt to stop the stream of young men who were going in.

"Such things indicate the futility of the administration's attitude toward commercialized vice and the need of inquiry by the grand jury."

100,000 BONUS BLANKS TO GO OUT NEXT WEEK

More than 100,000 application blanks for the $55 000,000 soldiers' bonus which have been piled up for nearly two weeks in Springfield are to be distributed some time next week, according to the announcement made yesterday by Adjt. Gen. Black. At the same time the blanks for the relatives of deceased veterans will be ready for distribution.

The applications for the relatives, however, are not to be sent out like the other blanks. They are to be issued only on request, and each applicant must state his relationship to the soldier whose bonus he hopes to collect, as there are five different styles of blanks.

The first blank will be used to establish whether the deceased soldier would have been eligible for a bonus had he lived, while the other four establish the claim of the relative. Wives and husbands must fill out one style, children another, father or mother a third, and brothers or sisters a fourth.

In anticipation of the rush for the official blanks THE TRIBUNE'S Friend of the Soldier department has moved to the loop office, Madison and Dearborn streets, where a larger force can be accommodated. In addition a number of notaries public have been enlisted to aid the ex-service men.

A RAW, SORE THROAT

Eases Quickly When You Apply a Little Musterole

And Musterole won't blister like the old-fashioned mustard plaster. Just spread it on with your fingers. It penetrates to the sore spot with a gentle tingle, loosens the congestion and draws out the soreness and pain.

Musterole is a clean, white ointment made with oil of mustard. It is fine for quick relief from sore throat, bronchitis, tonsillitis, croup, stiff neck, asthma, neuralgia, headache, congestion, pleurisy, rheumatism, lumbago, pains and aches of the back or joints, sprains, sore muscles, bruises, chilblains, frosted feet, colds on the chest. Keep it handy for instant use. 35c and 65c, jars and tubes; hospital size, $3.00.

Better than a mustard plaster

MUSTEROLE
WILL NOT BLISTER

Denies "Confession"

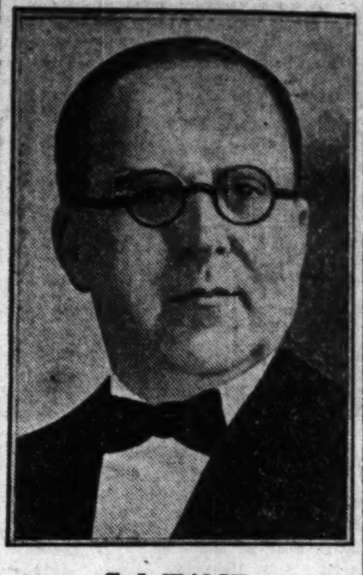

T. J. WALSH.

Admissions of misconduct with Mrs. Clara Golland forced from him by the threatening attitude of Charles Golland, 820 Hyde Park boulevard, Rock Island railroad employé, form the basis of the $100,000 damage suit filed against him yesterday by the woman, declared T. J. Walsh, president of the Drexel Storage and Transfer company, speaking through his attorney, W. A. Jennings.

"If you don't sign this statement, I'll blow your head off," is the threat said to have been made by Golland when he confronted Walsh in his office last October. Immediately after Golland gave the "confession" to Mrs. Golland and then deserted his home, it is said.

"Why didn't Golland use that purported confession as the basis for a divorce bill?" asked Walsh. "The whole thing is absurd."

'SHE VAMPED ME,' SAYS MAN HELD IN GIRL'S ABDUCTION

The "honeymoon" of a 15-year-old girl with a 45-year-old admirer, started six weeks ago without attention to such details as a wedding or parental consent, ended yesterday when Angeline Haritoloulous, 318 South Halsted street, and Charles Coloros, whose wife and family live at 311 South Halsted street, were arrested in Lansing, Mich., and brought back to Chicago.

"He drugged me with candy, kidnaped me in a taxicab and then got me to stay with him through promises of a trip to Greece," the girl told police.

Coloros, however, said the girl's flapper machinations caused him to leave home.

"She vamped me and I didn't know what I was doing," he said.

They will appear in court Tuesday.

IMPORTERS INVESTIGATE SUBSIDY BILL

A committee, to consider the ship subsidy bill with a view to finding out how the American importer or exporter is affected [h]a[s] been appointed by the [Chicago] F[oreign] Forwarders' and Customs Brokers' association.

MRS. STILLMAN ASKS ALIMONY OF $120,000 YEARLY

Says Gifts to "Flo" Leeds Total $800,000.

New York, Jan. 5.—[Special.]—Mrs. Anna U. Stillman has applied to the courts for alimony of $120,000 a year pending James A. Stillman's appeal of her victory and Guy's vindication. In papers containing her plea, she alleges that Mr. Stillman's gifts to "Flo" Leeds, the chorus girl co-respondent in the suit, total about $800,000.

The papers seeking establishment of $30,000 more than the alimony of $90,000 which Supreme Court Justice Morschauser fixed during the trial of the banker's unsuccessful effort to divorce his wife and illegitimatize Baby Guy were filed at Poughkeepsie.

Tells of Stillman's Holdings.

Mrs. Stillman cited the increased cost of living. She also gave an itemized list of the stocks and bonds which she alleges her husband has settled on Flo Leeds. She charges the former head of the National City bank has established trust funds of $250,000 each for Mrs. Leeds and Jay Leeds, the child named as a son of Mr. Stillman.

James F. Brennan, Mrs. Stillman's attorney, gives a list of stocks and bonds said to have been settled upon Mrs. Leeds by Stillman, and continues:

"In addition to other stocks and bonds there has come to the knowledge of defendant's attorney the fact that large quantities of jewelry, the prices of which, as deponent is informed, amounts to upwards of $100,000, have been given to 'Flo' Leeds."

Cites Alleged Gifts to "Flo."

Mrs. Stillman's affidavit, which covers many pages, makes the following statement regarding Mrs. Leeds:

"I am further informed, and believe, that my husband has purchased for the woman known as Mrs. Leeds a large duplex apartment, and paid for the decoration of said apartment the sum of $22,000. He gave her automobiles. He also has given her large sums of money, stocks and securities, real estate, and handsome jewelry. In addition he has given her in her own right the sum of $250,000 and a deed in trust for her son, J. Ward Leeds, amounting to another $250,000."

STEAL ALCOHOL FROM BODIES TO MAKE MOONSHINE

Atlanta, Ga., Jan. 5.—A vat containing about seventy-[five gallons of] alcohol used to preserve bodies at an Atlanta medical institution [has been stolen] by unidentified parties and the alcohol probably used by bootleggers to manufacture whisky, according to Fred Dismuke, head of the prohibition enforcement forces in Georgia today.

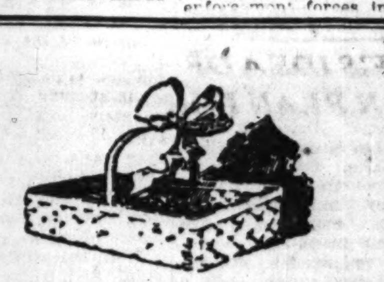

Always Sold from Dainty Ribboned Baskets

Fannie May
Home made Candies

A T seventy cents a pound, Fannie May's wonderful home-made Candies are a bargain if there ever was one!

You'd be glad to pay twice their price to get their quality.

They're fresh today—and every day

Seventy cents a pound

There's a Fannie May Candy Shop Near You

638 S. Michigan Blvd. — Blackstone Hotel
414 S. Wabash Ave. — Opp. Auditorium Bldg.
71 East Adams Street — Near Michigan Blvd.
32 W. Monroe Street — Bet. State and Dearborn
11 N. La Salle Street — Opp. Hotel La Salle
30 W. Randolph Street — Bet. State and Dearborn
29 E. Jackson Blvd. — Bet. State and Wabash
1010 Wilson Avenue — Just West of Sheridan
115 W. Jackson Blvd. — Western Union Bldg.
433 Main Street — Peoria, Ill.

Open evenings till 11 p. m. Sundays, 1 to 9 p. m.

U. S. MEN FIGHT ORDER TO DISARM AT KLAN HEARING

Deprived of Guns as Klux Are Lightly Searched.

(Continued from first page.)

Morehouse parish. Old Skip studiously avoided the courtroom. Eyes were strained from time to time by nearly every one in the room for a possible view of the old river character who has been dominating this inland parish for the last year. But the strainings of eyes were wasted. The captain exposed himself to view for a time in the morning, but presently disappeared.

To the withdrawal of St. Clair Adams from the prosecution is attributed the changes in the state's program, which originally included the arrest of Skipwith on Thursday or today. Under the new plans the arrest of the cyclops will take place after the hearing has established in the public mind the overwhelming weight of the evidence. Sunday has been suggested most recently as the probable time for the cyclops' arrest.

With full knowledge of these plans, however, Skipwith continues to regard the whole affair as of little consequence beyond a reflection on the honor of Louisiana.

All Warrants Held Up.

All warrants, naming between thirty and fifty persons, have been withheld. But the preparations for serving them have not been withdrawn.

The thrill of the session today was the production by the state of the watch, broken, as if under terrific pressure, with the body of Watt Daniel. It opened the way for the evidence that is to be offered to show that Daniel and Richards were subjected to torture in an inquisitorial machine which crushed them slowly to death after their limbs had been hewed off.

RISE EARLY BUT LEISURELY

Morehouse parish people are early risers. They are earlier today. There is the thrill of carnival in the air But it doesn't accelerate much. Leisure is a fundamental urge in Louisiana. But there is an encouraging rattle of flivvers getting into high gear in the main street of Mer Rouge. Also on the plantations roundabout. Little caravans trickle through the forests and swamps. The roads are deep with mud.

Bastrop is up and doing. Not much interest in the proceedings, however. Many klansmen in Bastrop. They regard this public hearing as a reflection upon the community pride. They stand about the streets and distribute bored glances upon these evidences of bayonet control.

Here's Your Hot Dogs, Gents!

At the entrance to the public square is a hot dog merchant. Thrift presses on amid the trappings of tragedy. It is said a Greek soldier peddled dates while the army of Belisarius was slaughtering the decadent Carthaginians. One doesn't eat course dinners in the middle of drama. Hence hot dogs.

Thin lines of thin citizens are idling about the sidewalks. They glance at the clock in the courthouse tower. In a little while they glance again. The minute hand has moved only five spaces. Thus time drags.

Col. Guerre, commander of the troops in Morehouse parish, hails a friend.

Capt. Skipwith, exalted cyclops, marches stoutly past. His cigar projects at a grim angle.

Is that a chip on his shoulder?

No.

Lint!

He brushes elbows; marches in a straight line—get out of the way or be run down by the cyclops. This is his town; his day. Determined old fire eater.

The Sheriff; He's All Right.

The clock is striking. People move towards the courthouse steps. Sheriff Fred Carpenter, wide hat and boots, stands on the steps.

"Fine fellow, Fred," says one who knows. "He ain't afraid of nothing. He's got the guts of a lion. He belongs to the klan, but he tries to be square."

A quiver of drama now. W. C. Andrews is approaching. He is built like a middleweight. He will have a story to tell. The masks got him on Aug. 24. He knows what it is to lie stripped in the hooded circle and have the executioners send the flog through the air.

It was Andrews who told the executioners, "I expect you will," when they told him they were going to hang him. Then he pressed his lips together and hung on.

Andrews doesn't say much, but he thinks a lot. Beside him walks Jim Huddleston. Jim, nicest fellow in the world, they tell you. Smiles all the time; has a twinkle in his eye. In his holster a gun that works when he talks to it.

Also there is Earl Andrews, brother of W. C.

Then, coming slowly behind, limping slightly on his gold headed cane, is old J. L. Daniel. Tired old man. He, too, remembers the crucifixion of August. The lash of the hoods fell on him. He would have taken a million lashes to have Watt with him now.

"I am old," he says. "I haven't much farther to go. Watt could have lived his life out if they had taken me."

Old Mr. Daniel doesn't smile. His eyes are ahead of him. He hasn't smiled since Aug. 24, they will tell you.

Don't Tell "Tot" About This.

"Tot" Davenport is dressed up. Ordinarily he wears a sweater and a cap as high lights in his equipment. Today a blue suit snugly outlines his lithe, boyish figure. He skips across the street with the grace and agility of a Greek dancer. If he finds out that he is compared to a Greek dancer he will fight.

These are the three survivors of that August day when Americans seized Americans and whipped them; and murdered them.

Those who thought America has laws were whipped and killed.

Those who thought they were superceding law whipped and killed them.

Old Cap Skipwith approaches the courthouse; enters. He doesn't enter the courtroom; stays downstairs. The courtroom is filling now. Enters Attorney General Adolph Vernon Coco. Fine big figure is Adolphe; bulks large in the double doors.

WHY HE'S NAMED "COCO"

Strange name, Coco. It causes wonder. His grandfather's name was Baldinado. He sold cocoanuts down the Mississippi to the ships that came. Baldinado was too long for the brusque sailors. "Coco" is good enough, said they. And Coco it remains.

The attorney general wears it with pride. It smacks of tradition. Tradition lives and obeys the laws. The blustering newcomer ignores laws.

With the attorney general come his staff. Seth Guion and Semmes Walmsley and former Senator Howard B. Warren. Guion, a thoughtful, determined man; Walmsley, big, young, hearty, ambitious, and scrappy; Warren, truculent, too.

Now the judge takes his place. Frederick L. Odom is his name. Morehouse parish approves him. In Mer Rouge as well as Bastrop he is regarded as a man of fairness. He is not frightened by talk and whispers.

Louisiana Faces Curious World.

There is a rap of the sheriff's gavel. The great public hearing to investigate the Louisiana klan murders is under way.

In the front row sit Daniel, Davenport, and Andrews. Only a few women press in. Up north women break all the usages to hear salacious and shocking recitations. In the south women adhere to quaint, old fashioned conventions. Too bad they are so old fashioned.

Now the hearing is on. The judge begins to speak. He addresses his remarks to Sheriff Carpenter as if unaware of the crowded courtroom. But all in the room hear him. He has not prepared his remarks. This is apparent from their lack of arrangement. He speaks of the presence of the troops, goes to another subject, returns to the troops, disposes of another matter, and comes back to the troops.

"You will see to it that no one stands in the courtroom," run his remarks to Sheriff Carpenter. "Admit enough people to fill the seats; then close the doors. There must be no smoking nor talking nor expressions of approval or disapproval. The court must be in perfect order.

"I think there is no cause to apprehend danger. But we are going to avoid any appearance of trouble by making everybody feel safe.

"Hereafter, Mr. Sheriff, I want you to see that every man who enters this room is disarmed. Have help with you in the lower corridor an see that no one enters with a weapon.

"I do not believe there is occasion for troops in this parish. There was no real need. I think the sheriff and his deputies could handle any situation.

Will Use Troops if Needed.

"But, inasmuch as the troops are here, I want to make it plain that they are subject to the orders of this court; they are a branch of the civil authority. There has been no occasion to use troops, but I shall not hesitate to use them if the occasion does arise.

"There must be no tampering with witnesses. If it is reported to me that there has been the slightest interference with witnesses, I shall immediately issue warrants. I ask that I be informed of any attempts at violence and I promise immediate protection.

"Every possible aid will be extended the state in the prosecution of this investigation of the alleged murders."

And then the judge says that "on the request of Attorney General Coco there will be an adjournment taken until 2 o'clock."

The foundation is laid. It seems of reinforced concrete. If all the guns are taken the chance of shooting, particularly in the courthouse, seems remote. Of course, guns can be resumed once court is adjourned.

'FAN' COURT FANS FOR GUNS

It is 2 o'clock and the court room is packed. Apparently some of the good Morehouse folk feel more at ease knowing that deputy sheriffs are searching for six shooters in the clothing of all who enter. Men are all vigorously "fanned," as is the police phrase. When a deputy "fans" one he briskly claps his hands over the person, paying attention to places suited to the concealment of man-killers.

Many women this afternoon. One wonders about the searching. The estimate of women made in the morning session is revised. In the south women are just as curious as in the north. Fashions change.

Old Mr. Daniel returns. He gazes mildly about him but finds no chair. He is in some slight embarrassment until Sheriff Carpenter fetches him inside the space reserved for lawyers, gives him a chair and makes him comfortable.

Comes a buzz of excitement; two New Orleans detectives have arrived in Bastrop with parts of the bodies of Watt Daniel and Thomas Richards to be shown in evidence. This was not to be uncovered until later; it causes a concentration of thoughts on the grim business of the hearing.

The evidence concerning the post mortem examination is to be given by Dr. Charles Duval and Dr. John Lanford. They have just entered, and with them comes the news that when they and their grisly box of evidence entered Bastrop from Mer Rouge their car drove within five feet of Captain Skipworth. Old Skip looked up, glanced to the right as is his custom and then resumed his solemn composure.

World's Champion Ike Walton.

J. C. Nettles is sworn. A court reporter who is hard of hearing, sets a sound catching device at the witness box. Attorney General Coco questions Mr. Nettles, who is a fisherman on Lake LaFourche. It was he who found the bodies of Daniel and Richards on Dec. 22, and by this discovery set Klannishness by the ears.

"I had a line out in Lake LaFourche," says Mr. Nettles, "with 9,000 hooks on it."

"Nine thousand?" says Coco, in surprise. Nettles nods.

Some fish line!

Mr. Nettles tell how he found the bank of La Fourche blown away by dynamite and how he found, floating on the surface, the bodies of the murdered men.

"You say," says the attorney general, "that you recognized the bodies as those of Daniel and Richards?"

"Yes, sir. I knew Daniel perfectly by the remnants of the clothing I saw him wear on the day of the murder. I knew Richards by the shape of the body. I knew Richards because I often had work done by him in the garage in Mer Rouge."

Tells of Finding Bodies.

Mr. Nettles tells how he reported his ghastly discovery to Mayor Robert Dade of Mer Rouge and how the military officers came to take charge of the bodies.

"And the bank of the lake kept on caving in," says he. "The force of the dynamite was so great that a whole lot of fish was killed. And the diver who came to look for evidence on the bottom of the lake was scared to go down because the bank might cave in on him."

La Fourche is from sixty to ninety feet straight down, say those who claim to know. Not much wonder a diver didn't want to go down. Might stay there with a mountain of clay bank on him.

Some one left a hack saw and a bunch of keys on the bank of La Fourche on the night of the dynamiting. Nettles tells how he found these articles.

Reason for the Hack Saw.

Under questioning by Mr. Guion, he explains that a hack saw is used by a mechanic. In this case it was used, says Mr. Nettles, to cut the chain that held a boat to its moorings. The mooring chain was cut on two nights, Mr. Nettles explains. The boat was used to float the dynamiters to the midde of the lake.

Some questioning now on the method pursued by Mr. Nettles in baiting his 9,000 hooks; to make clear the record of the day on which the bodies were found. Nettles simpers a little and says if the gentlemen don't mind he'd rather not expose the secret of his bait. The spectators giggle; the point is not pressed.

And the remainder of Mr. Nettles' testimony is devoted to the technicalities of his craft.

MAN WHO BOUGHT COFFINS

Mr. Nettles steps down and becomes the objective of a dozen cameras. Capt. William Cooper of Monroe, commander of the troops in Mer Rouge, takes the stand. Young fellow; pep; good looking; overseas man. He makes friends easily and brings troops into a civilian vicinity without arousing rancor. He speaks in a distinct and pleasing tone. It was Capt. Cooper who directed the recovery of the bodies of Daniel and Richards.

"I bought coffin boxes from Mr. Davenport's store. I telephoned to Monroe and borrowed a truck, and I had the coroner from Monroe come to Mer Rouge," the captain says. "Then I had the bodies placed in the Masonic temple at Mer Rouge."

Thus the state sets about to establish the identities of the bodies found in wooded La Fourche. Old Capt. Skipwith scoffs at the idea of such identification. Mr. Nettles has said he is sure of the identity. Capt. Cooper now carries the story forward.

Semmes Walmsley, assistant attorney general, takes the stand. He carries a small package, which he unwraps as he begins to answer questions. He says he was present when the body of Daniel was examined; describes the articles.

"This," he says, "is a watch bearing the name 'J. L. Daniel.' It was taken from the small pocket of the victim's trousers."

He holds up the watch. All eyes are strained. Old Mr. Daniel gazes dully at the rusty, broken watch taken from the dead man. Now comes a bit of descriptive testimony that snaps everybody with a jerk:

"The watch is badly broken," Mr. Walmsley says. "It appears to have been crushed flat. The hands indicate 10 o'clock."

Ten o'clock! Crushed! That seems to mean that death came to Daniel after five hours of slow torture. This suggestion seems to prick into the nerve centers of the spectators. They flinch at the words "10 o'clock."

Mr. Walmsley holds up the remnants of a $5 bill and a belt upon which is a buckle with the initials "F. W. D." Another start of curiosity.

"J. L. Daniel."

The clerk has called a name that invokes drama. The tired, sad faced old man moves wearily to the witness stand.

"I gave Watt that watch," he says, in a dry voice that jerks in a kind of abrupt protest against the burden he bears. "I bought it when Watt went to war. I said, 'Watt, here, take it; some day you might want it to identify you.'"

Checks His Reminiscences.

He saw he was rambling into something personal between him and Watt. He stopped short. Then, to a question:

"He always wore it in the little pocket of his trousers. He never would wear it on his wrist. He always said it was too conspicuous."

Several men in the room nodded solemnly; too conspicuous.

The identifications are piling up. The doubt raised by Capt. Skipwith that the identifications are a deliberate conspiracy of the state is being attacked through a chain of witnesses.

Chief Farland, head of the squad of department of justice agents, exhibits a piece of cloth taken from the body of Thomas Richards. He says John R. McIlwain, a Mer Rouge merchant, identified the cloth as that bought from him by Richards.

Now Mr. McIlwain looks at the faded bit of cloth and says it is the same he sold Richards. There is a good deal of coughing and clearing of throats as this evidence is concluded.

Coroner Patterson tells how he officially viewed the bodies. There is a momentary whispered conference and court adjourns until tomorrow morning.

The crowd files to the street.

$5,000 BONDS FOR McKOIN

Bastrop, La., Jan. 5.—Dr. B. M McKoin, former mayor of the village of Mer Rouge, arrested in Baltimore Dec. 26, on a charge of murder in connection with the slaying of Watt Daniel and T. F. Richards, masked band victims, returned to Morehouse parish late today and conferred with A. V. Coco, state attorney general.

Judge Fred L. Odom announced later that he had fixed Dr. McKoin's bond at $5,000, which he furnished and was released. It was stated by Judge Odom that the charge against Dr. McKoin was the same as that originally made against him when he was arrested in Baltimore, that of murder.

Harold Teegerstrom, reported to have been kidnaped last Friday night by unidentified persons, has been found, according to an announcement made by the attorney general's staff tonight. He will be brought to the open hearing and testify for the state when wanted.

ASKS HEART BALM

[TRIBUNE Photo.]

MISS MARY HANSEN.

After five hours' deliberation, the jury which heard the $10,000 heart balm suit of Miss Mary L. Hansen, 1130 North Parkside avenue, against Fred L. Jahnke, 833 North Karlov avenue, arrived at a verdict last night and were discharged until this morning, when their findings will be read by Judge Edward Mangan. Jahnke, according to Miss Hansen, climaxed a five year courtship of her by marrying Miss Minnie Walner on the day Miss Hansen had set for her own marriage.

Gold pieces!

Just like finding them in the pockets of our men's suits and overcoats!

Substantial reductions from the previous fairly marked prices.

Several hundred down to $45, $50 and $55.

ANDERSON & BROTHERS
Rogers Peet Clothes
Michigan Boulevard
(at Washington St.)

Advertise in The Tribune.

The Discovery of
THE KEY TO HEALTH
The World's First
SUPER-BREAD

IN Sunday's newspapers there will appear an announcement of more importance to your family and yourself than any other news in the papers. This announcement concerns the health and vigor of every man, woman and child in this city and vicinity. It will tell of the production of super-food in the familiar form of a delicious, creamy white bread, a food so perfect that its general use in place of ordinary bread must have a very definite effect in raising the standard of health in this community.

THIS bread has been employed in thousands of authentic feeding tests checked by scientists of the Mellon Institute, University of Pittsburgh, and others of the world's leading experts in nutrition, and has been pronounced by them not only the first perfect white bread, but the most complete and perfect all-around food ever offered mankind.

READ every word of the narrative in Sunday's papers and other announcements which will follow. They will tell the whole romantic story of a development in food production so unique, so momentous and so revolutionary that it is justly entitled to rank in importance with the invention of the telephone, the electric light and the radio.

FOR in its ultimate effect on public health it is reasonable to believe that it may have as far-reaching an influence as the development of these modern wonders has had upon our economic and commercial progress.

Be Sure to Read Every Word of Sunday's Announcement

Raisins In Tins

Now we are packing Sun-Maid Raisins *in tins* also for women who want delicious raisins *with the freshness of fresh fruit*—all ready for a cake.

Plump, tender, thin-skinned, juicy morsels with all seeds removed.

You have never tried a more delicious fruit.

Two sizes which your retailer sells as follows:

12 oz. tins for not more than 20c
8 oz. tins (*cupful size*) for not more than 15c

Sun-Maid Raisins in Tins

Are you an

A O U W

Chicago Lodge Now Organizing
Address 1114 Hartford Bldg.

—why people come here

CHOCOLATE
BON-BONS
CARAMELS

60c lb.

A fair, reasonable price for the best candies

STORES
51 East Adams Street (Opposite Revell's)
31 W. Washington St. (Near Dearborn St.)
180 W. Jackson Blvd. (Opp. Insurance Bldg.)
1016 Wilson Ave. (Bet. Kenmore and Sheridan)
844 E. 63rd St. (East of Drexel)
3823 Broadway (Main Shop and Kitchen) (Between Grace and Sheridan)

People who can afford to and *do* buy to suit their taste regardless of price are steady visitors at Martha Washington Shops—not because it costs less but because it's better—that's the answer.

For 21 years a national leader.

Ellie Sheetz
Martha Washington Candies
Candies sent everywhere. Parcel post extra

"The family candies of the nation"

AID FOR KU K... FIREMEN TR... TO ALD. GA...

Fear Thompson ... End Klan Inq...

Ald. John P. Garner, Th... din committeeman in the ... seventh ... named ... as the ... influen... of the ... lifted ... ment ... men ... affiliat... the ... Klan. ... It is ... that ... pers... pealed ... Fire ... thur ... and Fi... sioner ... Cullert...

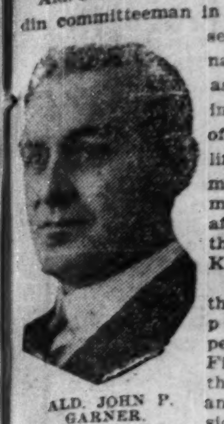

ALD. JOHN P. GARNER.
[Melvin H. Sykes Photo.]

half of the two men, Ca... Hind and Fireman Josep... and it is believed that it ... carried the order from "the ... which caused the reassign... firemen.

Feared Death, He Cl...

Hind said he feared h... killed if forced to work in ... the Ghetto, where his fi... took him. In the other c... is a friend of Gozdicke.

The dragging of Ald. ... of the strong city hall m... sonally close to Mayor Tho... the inquiry caused consi... cussion among anti-kluxers...

"Do you think that the ... tion is trying to squelch th... Klan investigation?" was ... asked by Ald. Robert J. Mu... man of the council su... which is investigating the ... klanism among city em... when he failed to get an ... promised to make a thoro... gation.

Witnesses Not Re...

The matter was to have ... fore the subcommittee ye... the fact that a number o... witnesses had not been ... caused it to be postponed ... day.

Mrs. Laura A. Cox, he... the Municipal Tuberculosis ... was cleared yesterday of ... Klux sympathies by the c... trial board which has be... charges against her. The ... taken under advisement ... of inefficiency against her.

STATION EMPLOYE KILLED

A New York Central train, bac... La Salle street station early ye... Frank Ciamprone, 3252 South ... an employe of the station.

AID FOR KU KLUX FIREMEN TRACED TO ALD. GARNER

Fear Thompson Move to End Klan Inquiry.

Ald. John P. Garner, Thompson-Lundin committeeman in the new Thirty-seventh ward, was named yesterday as the "powerful influence" back of the order which lifted the punishment on two firemen for alleged affiliations with the Ku Klux Klan.

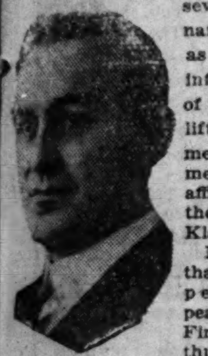

ALD. JOHN P. GARNER. [Melvin H. Sykes Photo.]

It is not denied that Ald. Garner personally appealed to both Fire Marshall Arthur R. Seyferlich and Fire Commissioner John F. Cullerton in behalf of the two men, Capt. William Hind and Fireman Joseph Gozdicke, and it is believed that it was he who carried the order from "the fifth floor" which caused the reassignment of the firemen.

Feared Death, He Claims.

Hind said he feared he would be killed if forced to work in the heart of the Ghetto, where his first transfer took him. In the other case, Garner is a friend of Gozdicke.

The dragging of Ald. Garner, one of the strong city hall men and personally close to Mayor Thompson, into the inquiry caused considerable discussion among anti-kluxers in the hall.

"Do you think that the administration is trying to squelch the Ku Klux Klan investigation?" was the question asked by Ald. Robert J. Mulcahy, chairman of the council subcommittee, which is investigating the spread of klanism among city employés, and when he failed to get an answer he promised to make a thorough investigation.

Witnesses Not Ready.

The matter was to have come up before the subcommittee yesterday, but the fact that a number of necessary witnesses had not been summoned caused it to be postponed until Tuesday.

Mrs. Laura A. Cox, head nurse of the Municipal Tuberculosis sanitarium, was cleared yesterday of having Ku Klux sympathies by the civil service trial board which has been hearing charges against her. The board has taken under advisement the charges of inefficiency against her.

STATION EMPLOYE KILLED BY TRAIN.

A New York Central train, backing into the La Salle street station early yesterday, killed Frank Ciamprone, 3252 South Wells street, an employe of the station.

FORSAKEN?

[Copyright: 1923: By The Chicago Tribune.]

LEGION BUDDIES OF WATT DANIEL LAUD HIS RECORD

Deny Charge Made by Klan.

Comrades in service of Watt Daniel, slain by the Ku Klux Klan at Mer Rouge, La., are being summoned to defend the character of the ex-soldier which his slayers have sought to attack.

A copy of a form letter which is being broadcasted among the former members of A company, 336th battalion, tank corps, to which Daniel belonged, was made public last night by Claude L. Foubare, commander of Harold A. Taylor post No. 47 of the American Legion, a sergeant in Daniel's company, and bunk companion to the soldier from Mer Rouge for six months in France

The post, whose headquarters are at 111 West Chicago avenue, followed the lead of its commander and last night forwarded a letter of condolence to the parents of the murdered man.

Letter Praises Daniel.

The letter, which each member of Daniel's company is signing, was sent out by Joseph Morningstar, 650 West 34th street, New York, a wealthy broker, who also served with Daniel in the tank corps. It reads as follows:

"I hereby testify that as a member of A company, 336th battalion, tank corps, I was personally associated with Fillmore Watt Daniel.

"That during our service overseas I have found him always a gentleman of the highest honor and integrity, a man who held the respect of every member of the company, not only for his soldierly qualities, but for his generosity, kindliness of spirit, and fortitude under the most trying circumstances."

Tells of Victim's Character.

This was accompanied by a letter from Mr. Morningstar, which read:

"You all have undoubtedly read of the brutal murder of our former comrade, Sergt. Fillmore Watt Daniel of Mer Rouge, La., by the Ku Klux Klan. Those toward whom suspicion points as his probable murderers are trying to create a defense on the grounds that Dan was a bad man.

"It is incumbent on all of us to testify to his sterling worth as a man and his conduct as a soldier, his unselfishness, generosity, kindness, and high sense of honor."

HOPE FOR COAL PEACE HINGES ON SESSION IN EAST

Present Parley Breaks Up; May Revive Old Plan.

Peace in the coal mine industry—or another strike April 1—depends upon a conference to be held in New York, probably Jan. 18.

This became evident late yesterday, when, conforming to predictions, bituminous coal operators and mine union officials adjourned a three days' session at the Congress hotel without having established a basis for negotiating new contracts to replace the ones which expire March 31.

No official announcement of the New York meeting was made by either side, but it was learned from reliable sources that the parley will be held.

Revive Old Compact.

This meeting, according to optimistic forecasts, will result in a revival of the four state agreement that was in effect for many years prior to the strike of April 1, 1922. Other states might then be expected, as in the past, to negotiate contracts similar to the four state compact.

About 150 mine owners, representing fifteen states, with a slightly lesser number of union conferees, attended the meeting which adjourned yesterday. The "diversity of opinion and the divergence of interests" were held responsible for failure to agree.

This explanation was offered by the operators in a telegram to John Hays Hammond, chairman of President Harding's fact finding coal commission. The message, dispatched late yesterday, was in reply to two telegraphic appeals Mr. Hammond had made to the joint meeting, urging upon the conference the necessity for averting another tieup of the industry.

Extend Present Scale.

The coal commission chairman, in a message Thursday, suggested that, rather than adjourn in disagreement, the meeting should authorize a continuance until April 1, 1924, of the arrangement under which the strike was ended last August.

The mine union leaders, who would be thus assured of prevailing wages for another year, are said to have voted to adopt this proposal, but the operators rejected it because "the present conference has no power, jurisdiction, or authority to take such action."

Woman Hires Taxi for Death Try with Poison

Mrs. Bernice Peplinski, 22 years old, 1437 West Chicago avenue, is unconscious in St. Luke's hospital from the effects of poison taken while riding in a taxicab in Michigan avenue yesterday. On her arrival at the hospital she first gave another name. The police tried in vain to learn the reason for her act.

33d Ward Democrats Back Petlak for Council

The Thirty-third ward regular Democratic organization indorsed Representative Joseph Petlak for alderman at a meeting held last night at headquarters, 1822 Wabansia avenue.

4 Got $15,000 in Pay Roll Holdup; Also Got 25 Years

Cleveland, O., Jan. 5.—The four payroll bandits who last Saturday held up and robbed the Ferry Cap and Set Screw company of approximately $15,000 were today sentenced to twenty-five years each in the penitentiary.

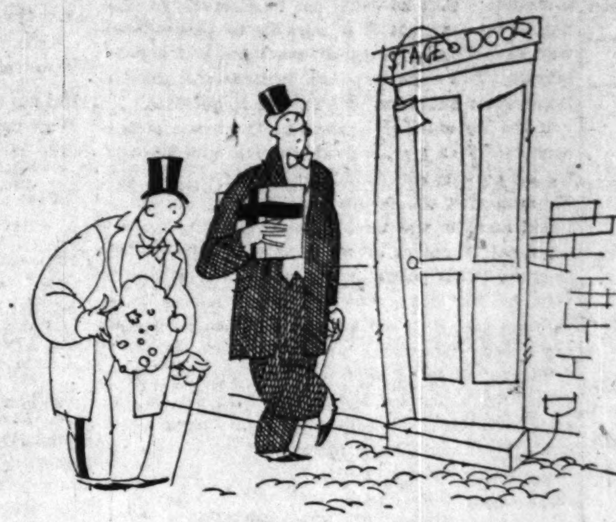

WHO'S GOING TO BE THE LUCKY FELLOW?

Despondent Daniel with the flowers at the left or . . . . Confident Carl with the package at the right? If that aforesaid package contains De Met's Candies, we'll lay 100 to 1 on Confident Carl!

No one can resist such a wide and tempting array of candies—rich chocolates with hard nut centers, fruit flavors, mint tid bits, mallow dainties—the kind of candy that every one likes most. Two varieties—one at 60c the pound—the De Luxe at 80c. Surprise HER . . . tonight with a box of De Met's.

De Met's
CANDIES
5 West Randolph Street
Between State and Dearborn Streets

Say this out loud—

"Day by day as I work and play, my savings are growing and GROWING"

Then—make it true by starting a Definite Purpose Savings Account in our SAVINGS DEPARTMENT and you'll feel like a Brand New Person

Open Today Until 8 o'Clock

Chicago Trust Company
7 West Madison St.
S. W. cor. of State

Bonds Trust
Commercial Vault
Real Estate Loans

An Invitation . .

WILLYS-OVERLAND and WILLYS-KNIGHT dealers of Chicago extend an invitation to the public to inspect the new 1923 models of the Overland and Willys-Knight line which will be on display Saturday evening, January six, from eight to eleven, and Sunday from ten to four p. m., at 2419 S. Michigan Ave.

Broadway Motor Sales Co. 6335-37 Broadway
C. H. Briggs Evanston, Ill.
Englewood Overland Co. 5952 S. Halsted
Commercial Auto Sales 8948-50 Commercial Ave.
Arthur Motors, Inc. 117-21 E. Garfield Blvd.
Leuffgen, Bethig & Goenwein 11106 S. Michigan Ave.
Rex Garage 6910 Stony Island Ave.
Robert Motor Sales 6146-48 Cottage Grove Ave.
Blue Island Garage Blue Island, Ill.
Standard Motor Car 3301 W. North Ave.
Pearl Motor Sales Co. 2730 Milwaukee Ave.
Anderson Clausen Motor Co. 4635 Washington Blvd.
Vesely Brothers 3819 Ogden Ave.
James Bates 428 S. Sacramento Blvd.
Central Garage & Truck Co. Maywood, Ill.
Overland Sales Co. 1111 W. Jackson Blvd.
Parkway Auto Sales 5934 W. 22nd St., Cicero, Ill.
Radway Garage 1112 Williams St., Oak Park, Ill.
Overland Motor Co. 2419 S. Michigan Ave.

Chicago Daily Tribune.
THE WORLD'S GREATEST NEWSPAPER

FOUNDED JUNE 10, 1847

ENTERED AS SECOND CLASS MATTER, JUNE 8, 1903, AT THE POSTOFFICE AT CHICAGO, ILL., UNDER ACT OF MARCH 3, 1879.

All unsolicited articles, manuscripts, letters and pictures sent to The Tribune are sent at the owner's risk, and The Tribune company expressly repudiates any liability or responsibility for their safe custody or return.

SATURDAY, JANUARY 6, 1923.

THE TRIBUNE OFFICES.
CHICAGO—7 SOUTH DEARBORN STREET.
NEW YORK—512 FIFTH AVENUE.
WASHINGTON—40 WYATT BUILDING.
LOS ANGELES—406 HAAS BUILDING.
LONDON—135 FLEET STREET, E. C. 4.
PARIS—5 RUE LAMARTINE.
BERLIN—1 UNTER DEN LINDEN
ROME—HOTEL EXCELSIOR.
DUBLIN—SHELBOURNE HOTEL.
PEKING—GRAND HOTEL DES WAGONS-LITS.
SHANGHAI—4 AVENUE EDWARD VII.
TOKIO—IMPERIAL HOTEL.
RIO DE JANEIRO—UNITED STATES EXHIBITS BUILDING.

"Our Country! In her intercourse with foreign nations may she always be in the right; but our country, right or wrong."
—Stephen Decatur.

THE TRIBUNE'S PLATFORM FOR CHICAGO

1—Build the Subway Now.
2—Abolish "Pittsburgh Plus."
3—Stop Reckless Driving.

BRING OUR SOLDIERS HOME.

Now that M. Poincare has sent for Marshal Foch may we suggest it is time for Mr. Harding to send for Gen. Allen?

The retention of our troops at Coblenz has been a weakness. The President should act at once to prevent it from being a tragic blunder. We have no business to have American troops brigaded with French troops on what now may be at any hour the advance guard of a military movement into Germany.

With all due respect to the President, we assert that he is gambling with American interest, American peace, American honor, if it can be called gambling when we have nothing to gain and much to lose. He ought to wake up to that before it is too late.

NO MORE BUILDINGS IN THE PARK.

With all due respect to Judge Carpenter and his associates of the federal bench, who rightly protest against conditions in the federal building, we think their proposal that the south park board donate land in Grant park for a courthouse is about as foolish as could be made on the subject.

Why should the United States government, with its enormous income, beg land from the south parks? Why should park land, dedicated to recreation and beauty, be devoted to a court building which can and ought to be put somewhere else?

We think conditions in the present federal building are intolerable and disgraceful. Chicago has never scrambled at the pork barrel, but has gone to the opposite extreme in neglecting her just claims to decent appropriations for her actual needs. The federal building was a fiasco from the beginning, and it has long been nothing less than a public nuisance. We ought to have a modern building, designed for the uses of the government, an efficient administration building, such as a bank or business house would have. The present location is a good one and should be utilized fully for the postal service, internal revenue, naturalization, and passport offices. The proposal for a separate building for the courts seems a good one, but certainly not that the government should be made a present of the site or that a public playground should be invaded for that purpose.

We don't want black marias taking bootleggers, forgers, and other offenders against the federal laws through Grant park to trial. We don't go to a park to refresh ourselves with thoughts of crime and punishment, or even the lesser discomforts of litigation. Our courts should be located in an accessible situation, but not in a recreation center.

But there is another objection to the Grant park site. The late Montgomery Ward would have been out before breakfast to stop it, and the city owes his memory perpetual honor for his years of unthanked defense of the lake front from such encroachments. Now that he is gone, we know he was right, and we ought to have foresight enough to take up the defense. Grant park is no place for buildings. We want to keep it for a park. We want to keep our glimpse of the lake and the green that will come when Mr. Markham gets his road electrified. There is plenty of room elsewhere for public buildings and not another structure should be allowed in the park. There are signs of relaxation of this sensible rule. The judges' proposal is not the only one. All should be firmly refused, no matter how worthy the cause seeking shelter in this place.

THE ANGLO-FRENCH BREACH.

The breach between the British and French governments seems to present the most dangerous crisis European affairs—or world politics, for that matter—have developed since August, 1914. Mr. Roland Boyden, a financial representative of the United States at large in Europe for some time, has told a TRIBUNE correspondent that it had to come, and the sooner the better. We shall try to adopt his philosophic viewpoint, but it is difficult for American observers to look upon the divergence of British and French policy concerning Germany as anything short of a disaster. France may act with more restraint than seems to be expected by Mr. Law, and for her sake and for the sake of European society we devoutly hope she will. But on the surface of the situation her intent seems to us to promise disaster.

Meanwhile Americans must feel that, if the French government is so determined to act on its own lines that it will sacrifice British support, any influence or interposition of ours would have been and would be now futile and we can only thank our stars or rather our common sense that we did not involve ourselves by adherence to the Versailles treaty and its covenant. If we were in the league we might and almost certainly would have been entangled before this in compromises effected with French fears, resentment, and traditional modes of action, and could have contributed nothing but dubious sacrifices to a policy formed largely upon principles we cannot respect. However slight any influence we may exert may be, we are free to employ it according to our own judgment, and we can at worst keep out of a mess that offends our common sense as well as the principles we thought animated our associates in the war.

THE BROOM AND AFTER.

It would be easy for a political management to pick a man who would make a good candidate and a poor mayor. It would be just as easy to pick one who would make a good mayor but so poor a candidate that he could not be elected. It may not be so easy but it is possible to pick a man who would be both a good candidate and a good mayor. Two such men are wanted—one for the Democratic ticket and one for the Republican.

If the Republicans opposed to Thompson pick a candidate both for his good running qualities and for his honesty and ability we believe he will beat Thompson in the primaries. If he is an exceptional man he will have to be opposed by an exceptional Democrat or we believe he will win the election. That possibility or probability is kept in view by the Democrats and it will dispose them to pass over the short stops and bring out the exceptional Democrat.

There will be a way out of dirt, dishonesty, crime, confusion and deception if both parties put up good men. We hope that after Chicago has used the broom it has something more than an effigy to put in charge of a city which needs honesty, vision and construction.

THE GATEWAY AMENDMENT.

In considering the gateway amendment to the constitution—liberalizing the amending clause—citizens interested propose that the changes permit any number of amendments to be offered at any one time, that a majority vote of both houses may submit propositions to the people, that a majority of votes in a referendum shall adopt an amendment and that amendments may be originated by petition.

The present constitution restricts amendments to one article at a time and requires two-thirds vote of both houses for submission to the people. Statutory law may respond, within constitutional limitations, even to popular fancies, but organic law is protected against passing enthusiasms and quick changes. Illinois has given it too much protection and has made it inaccessible to change.

There is no question now, following the rejection of the proposed new constitution, that the wise thing is to make the existing constitution more liberal and freer of amendment. How many amendments may be submitted at any one time seems to us to be of no great consequence providing the limit, if there is to be one, is liberal. Reasonable conservatism might not be offended if there were no limit at all.

We do not want constitutional law in a state of flux, but without a limitation of the number of amendments permitted at one election there are other safeguards against hasty action. We do not think it wise to permit submission on the vote of a majority in both houses of the legislature. Two-thirds vote is a wise check against over-enthusiastic majorities, but any amendment or any number of amendments which can win a two-thirds vote in the legislature ought to be submitted and can be without shaking the substantial fabric of organic law.

The United States constitution does not limit the number of amendments which congress may submit and that document is not regarded as a vehicle of radical and hasty change. Whether the legislature makes the gateway to amendment wide enough to permit the passage of all amendments which can win two-thirds vote at any one session or whether it puts a limit on the number, the gateway change should be liberal enough to permit freedom of action.

It is essential primarily that all advocates of amendments unite in this session to obtain the submission of the liberalizing amendment. Amendments to only one article may be proposed and this is the one. It will clear the way for the others.

BLUE BLOOD AND RED.

The report that the Prince of Wales will wed in the British nobility is more significant than it may seem to the American democrat. It is another sign of the changes which the world war and modern tendencies are bringing about.

Ten or fifteen years ago there would have been no doubt that the British heir apparent would have married a princess of one of the royal houses of the continent, a Romanoff, a Hohenzollern, a Hapsburg, or the daughter of a lesser monarchy with a strategic position in the field of international politics.

But the greatest of these houses have fallen. The head of one was slaughtered obscurely by a handful of revolutionary mujiks. The head of another is sawing wood. The prestige of kingship is very low. Monarchs that survive, survive on sufferance. The Italian king was much relieved to be recognized by a man who a few years ago was a fugitive, and the British royalty is secure only because it is a symbol rather than a sovereign, because it is without power rather than all-powerful.

Another important consideration is that the war with Germany reminded the British people that their reigning house is about nine-tenths German. A transfusion of native blood is wise.

This is the twilight of kings. Divine right, which implied a special ichor in the veins of royalty, has faded into nothingness. Once a great noble might aspire to unite his strain with that of a king, but that was centuries ago when European monarchy was in its infancy and the baronage was often its master. Now it is old and dying and can hardly afford to disdain nonroyal blood. A daughter of George has married a commoner. If his house survive another generation, a royal prince may be glad to wed one.

Editorial of the Day

COMPEL TESTING.
[Medill School of Journalism.]

Jones, progressive dairyman, eager to maintain a healthy herd and produce clean milk, had his herd tested for tuberculosis. A large percentage of his cows were found to be "reactors," that is, tubercular cows. Dairy companies, who cannot afford to get the reputation of handling milk of known tubercular origin, refused to buy his milk. He was forced to kill the infected animals and build up a clean herd. And now, if he sells his milk through the regular channels, he cannot get more than the ordinary market price.

Brown, another dairyman, has a herd of unknowns, which may or may not be tubercular. Having observed the plight of Jones, he resolved to avoid a similar fate. He refused to have his herd tested. The dealers continue to buy his milk, and pay him as much for it as they pay Jones for his.

In other words, society penalizes the man who seeks to safeguard the health of society. This is not right. It can be made right by forbidding all milk producers to sell milk from untested cows. It can be made right by introducing the area method of testing.—B. T. B.

A LINE O' TYPE OR TWO

Hew to the Line, let the quips fall where they may.

TO A LOVER.

Hasten to make me tender songs, and gay;
Kiss my shoulders, and gather me roses . . . roses . . .
I am the prey the Hunters of Ages pursue,
While Time, the Pointer, stealthily circles, closes. . . .

Find me the greenest fields and the bluest skies,
Vow yourself for a hundred years my lover;
Make me believe that our vows, with the roses' scent,
Sweet . . . so sweet . . . shall last for a life, and over!

Songs, and kisses, and roses . . . so goes delight;
Hold me closer, nor let me recall this thing—
That our roses are only . . . roses, after all—
And love, as deceitful, impermanent, as the Spring.
DOROTHY DOW.

THEY SHALL NOT PASS!

Sir: Your heroic efforts to protect the chastity of the English language entitle you to a Medal of Honor, with a special citation for your stand against your over-the-line neighbor, Editorial We. May the special god in whose charge are all Column Conductors watch over you and protect you. The enemy's editorial, together with your counter-attack, I forwarded to a friend in the East, one who has lived in Chicago, yet loves it. This is the comeback:

> I should say it was a Westerner who wrote the "It Don't," "Ain't I," "Gotten," editorial. This is exactly the way they feel out there—if one expresses an appreciation for nicety in language, he is put down for an overfastidious snob. They seem to mistake crudeness in writing for virility, and the more one argues with them the more confirmed are they that one "puts on airs."

If the W. G. N. continues to sponsor the rape of English, God help us. ROHOJO.

SAYS Emile Coué, "I help them that help themselves." Wasn't there somebody else that used to attend to that?

BAH!

R. H. L.: The modern girl! bah—vain, fickle, deceitful, untruthful, lying, selfish, flirtatious, ignorant, spendthrift, reckless, loud, painted and powdered dummies for fashion edicts, continually looking for new conquests, only to squeeze them dry and cast them aside, pleasure mad, dance crazy, delirious for excitement, sensation loving, moonshine drinking and cigarette smoking—bah! and a million times bah!—yes, she has just thrown me over. Your companion in bachelordom—
EDGAR PERCIVAL.

SIR, WE HAVE JUST BEGUN TO FIGHT!

R. H. L.: I'm an innocent bystander—not a contrib, but c. to k. what happened. In one of the last W. G. N.'s I saw you suggested that Dec. 21 might be your last. Today—gun in hand—you defy the editorial column, the column that defeated Thompson and Small and made Chicago a pure city and gave us an ideal school system, and bawled you out because you wouldn't say *gotten*. How come you are not sunk? SEE GEE.

NEW YEAR IN CHICAGO.

(The old year's end and the new year's beginning in Chicago is marked by the killing of seven persons and the wounding of others with the one hand gun.—Ed. W. G. N.)

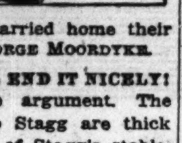

In our fair city, spite of direful threat and ban,
The burghers joyously the year began;
And then, the last toast drunk, the last kind greeting said,
They cranked their cars, and carried home their dead.
GEORGE MOORDYKE.

OH, INDEED YES, THIS WILL END IT NICELY!

Dear Sir: Just to end the argument. The mighty Walt Camp and Alonzo Stagg are thick as glue, and Thomas is the pet of Stagg's stable. That's that. Sing a song to Yost, the Great Yost! Harry Kipke is the unanimous choice of all critics for a half back berth on the All-American. Bernie Kirk made all the first or second teams. A ballot of two hundred foremost coaches of the country placed Kipke and Paul Goebel on the first team. Eckie placed Kipke and Kirk on his first team, and Michigan was the only school to be honored with two places. Camp placed a Wolverine on each of his three teams, and the Yostmen were the only aggregation to place three men. And so forth, and so forth.

Add Powerful Impressions—A newspaper in Columbus, Ohio, placed five (or was it seven?) Michigan men on its All-Conference team.
HAIL MICHIGAN.

YOU DEBUTANTES really should not smoke cigarettes in your box at the opera. However, dearies, there really isn't the slightest objection to your chewing plug tobacco, but please, darlings, don't spit over the railing. The common people below—well, they're funny about things—like that. Maybe they wouldn't like it.

VANGIE'S S—X LESSON POSTPONED.

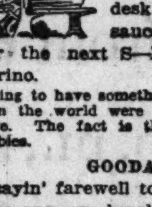

Little Vangie was to have had her regular weekly S—X lesson today, but so many people have been waiting all ready to blush and scream at the slightest mention of S—X that we thought best to postpone it until next week. Vangie was just terribly disappointed. She looked so cunning, sitting at her little desk with her eyes as big as saucers. And well they might be, for the next S—X lesson is going to be a peacherino.

It's going to have something in it proving that if all the storks in the world were drowned babies would continue to arrive. The fact is that storks have nothing to do with babies.

GOODABYE CHI!

I'm sayin' farewell to the two-room flat,
To the one arm lunch and the like o' that.
I'm off to a beach where the breakers moan,
Sou' sou'west from the Farallones.

I'm sayin' good-by to the daily grind,
I'm leavin' the cares o' the world behind,
And all o' the things that I never seen,
I'm goin' to see on a barkentine.

The flyin' fish and the spoutin' whale,
The emperor penguin without no tail,
The little girls on the South Sea isles
That never heard of the long dress styles.

I'll live on scouse and on salty junk
On buckets o' tea and dandy-funk.
I'll splice the mainbrace and heave the lead,
And look at the stars from the fo'c'sle head.

South to the Falklands and through the Straits
Then west to the island where Romance waits,
I'm layin' my course for the south sea shore
And I ain't a gonna come back no more.
STEAMER.

THEY SAID that it was moonshine and that if we drank it we would throw fits. Did we quit? Well, you see—that is—not exactly. Then they said if we drank it we would go blind. We didn't even get nearsighted.

BUT YESTERDAY the newspapers said that bootleggers stole seventy-five gallons of grain alcohol that had been used for pickling purposes in an Atlanta medical college.

HEY! SCOTT McBRIDE—we surrender!
BRING ON your pledge!— Right here—
ON THE dotted line, lookit . . . . . R. H. L.

How to Keep Well. By Dr. W. A. Evans.

Questions pertinent to hygiene, sanitation, and prevention of disease, if matters of general interest, will be answered in this column. Where space will not permit, or the subject is not suitable, letters will be personally answered, subject to proper limitations, and where a stamped, addressed envelope is inclosed. Dr. Evans will not make diagnosis or prescribe for individual diseases. Requests for such service cannot be answered.

[Copyright: 1923: By Dr. W. A. Evans.]

RICKETS.

WITHIN the last year a lot of facts about rickets have been discovered.

Rickets is a disease or a condition of growing bones, in which calcium fails to be laid down in the bone as it should be. It is as though we had washed a collar and failed to put any starch in it, or we had laid a concrete pillar and forgotten to put in any border or stiffener.

That which makes growth occur is as much as ever a mystery, so far as the ultimate is concerned. Why does growth start at conception, proceed automatically up to about 20 years of age, and then automatically stop? Why do the different organs, the brain, the liver, the legs, carry out their growth programs and then automatically stop? Nobody knows.

We do know that certain ductless glands, the pituitary, the pineal, the gonads and perhaps the thyroid and tymus, are contributors, but what force orders them?

There are a few other known facts, and some of those relate themselves to rickets.

There is a rhythm to normal growth of bone. For a while there will be a growth in length, if a long bone; then this will pause and there will be a period of growth in thickness and strength.

For bone to grow, there must be a proper relation between the amount of lime and phosphorus. McCollum says that there is needed a fourth vitamine, one considerably like vitamine "A," the growth vitamine, but different from it.

Now, when all these are right, the master impulse to grow, the secretions of the ductless glands, the relations of blood, lime and phosphorus and vitamine No. 4, growth proceeds normally. If they are not right, one of the results which may ensue is rickets.

To cure rickets, and to prevent it as well, whatever is wrong in any of these directions must be made right. Exposure of the skin for some time each day to the sunlight brings up the proportion of phosphorus in the blood to the point where lime will be laid down in the growing bones. Exposure to any form of artificial light in which the ray contains considerable violet and ultra-violet will do the same thing. Perhaps this is the most important factor in cure and prevention.

Babies kept in the sunlight for hours daily, winter and summer, will not develop rickets.

If the fourth growth principle is lacking, it can be supplied as cod liver oil. The unrefined variety of cod liver oil is better than the refined. The New York City health department once issued cod liver oil free to Negro babies as a rickets prevention measure.

To have insured them sunlight would have been better.

If the blood is poor in phosphorus, that can be supplied by diet. Among the foods richest in phosphorus are eggs, milk, nuts and cereal.

If there is lime starvation, it can be supplied by diet. The foods richest in lime are milk, eggs, nuts, and cereals.

There seems to be two kinds of rickets, one due to too little lime, the other to too little phosphorus in the blood.

So far as we know, rickets is never caused by any ductless glands going wrong. But there is a relation between rapidity of bone growth and rickets. If the bones are growing rapidly, the growth may use up all the minerals and leave no lime for stiffening.

If, as the result of starvation or other cause, bone growth stops or slows up, the lime goes to stiffen the bones that are there and rickets does not occur.

Hess says that in winter practically all bottle fed babies have some rickets.

TONSILS MAY CAUSE IT.

C. H. P. writes: "I have a little 9 year old cousin who is greatly troubled with nose bleeding, sometimes as often as four times a day. On these occasions he becomes weak and pale and entirely pepless.

"1. Is this harmful to his health?

"2. Is there anything that would prevent this?"

REPLY.

1. Yes.
2. Some of these cases require removal of tonsils and adenoids. Some are cured by treating the bleeding point in the nose.

SHOULD BE EXAMINED.

Mrs. C. A. P. writes: "What causes an expulsion of blood with a bowel movement?

"Would this necessarily be attributed to cancer, or could it be caused by hemorrhoids, or by being nervous and overtired?

"First attack occurred about a year ago; another lately. Both were painless. General condition of person is good."

REPLY.

Probably you have hemorrhoids. Cancer is a possibility. An examination would decide.

DIPHTHERIA IMMUNITY.

J. M. P. writes:

"1. What is the approximate length of time necessary for the completion of immunity to diphtheria in the use of the new or recently discovered treatment for the prevention of the disease? I mean the one in which the Schick test is used.

"2. What would be the chances of a boy, 11 years old, contracting diphtheria five weeks after the third treatment? The treatment affected the boy strongly, causing high fever and sickness for a day each time.

"3. Would it be advisable to keep this boy out of school on account of a serious epidemic among school children?"

REPLY.

1. Immunity begins within a week after the first dose of Z-A is injected. It is generally at its maximum within six weeks. It lasts in full strength for about two years. It is reasonably protective for another two years, as well as we can judge. The Schick test is done to determine susceptibility. It is a different procedure. You say a Schick test was not done in your boy's case.
2. Very slight.
3. No.

FRIEND OF THE PEOPLE

Letters to this department must be signed with names and addresses of the writers.

NECESSITIES LACKING.

Chicago, Dec. 31.—[To the Friend of the People.]—We have a two room apartment, and our lease is dated Oct. 1, 1922. We have lived in this apartment for nearly three months without a radiator in our bathroom, and no means of getting any heat from the living room on account of a dressing room separating the two. What can be done in a case such as this?

Also in addition to the above, beg to state that there is no pantry in the apartment and no cupboards of any kind in which to keep dishes, food etc. 2. At the time the lease was signed, it was agreed that kitchen cabinets were to be placed in the apartment. Now nearly three months have passed and no sign of same. It is not only inconvenient but also insanitary to have the dishes, kitchen and cooking utensils, and food lying around. 3. Can this be reported to the health department?

There are others in our building that are in the same position and paying full rent for the apartments. When complaining to the owner one can get no satisfaction whatever, and it seems unjust to the tenant. Could he take any action if the tenants refuse to pay the rent when due? G. T.

1. The landlord is, in general, under no legal obligations to the tenant to clean, alter, or repair parts of the premises that are under the exclusive control of the tenant.

2. If a written contract purports on its face to be a complete expression of the whole agreement, oral understanding incidental to the negotiations are superseded and cannot be proved in court to change the written contract. (300, Ill. 102.)

3. Of course it can.
TRIBUNE LAW DEPARTMENT.

THE LAW OF THE LEASE.

Chicago, Dec. 29.—[To the Friend of the People.]—I rented a flat last October, my lease expiring Sept. 30, 1923. The landlord will install electric lights and will raise my rent from $50 to $60 commencing Feb. 1. If this is not agreeable to me, he says, I may consider by lease canceled. What shall I do? S. T.

Section 12 of the landlord and tenant act provides "when the tenancy is for a certain period and the term expires by the terms of the lease the tenant is then bound to surrender possession and no notice to quit or demand of possession is necessary," but under 1921 statutes if a tenant of residence property in a city, town, or village holds over and the landlord sues for possession a judge has discretionary power to grant to the tenant six months' stay of execution upon the tenant's giving bond to pay rent at a figure fixed by the judge. If the lessor demands notice of the lessee's intention as to applying for a stay the lessee must notify or no stay will be granted. No provision in a lease shall operate to increase damages for holdover above the rate of previous rent.
TRIBUNE LAW DEPARTMENT.

MEAGER FACTS.

Chicago, Jan. 2.—[To the Legal Friend of the People.]—I slipped and fell under the railroad tracks in a subway. Who is liable, the city or the railroad? O. S.

Neither one is liable unless additional facts were involved to prove negligence.
TRIBUNE LAW DEPARTMENT.

MEMORY TESTS

1. When was Louis Philippe driven from the French throne? In the revolution of 1848.

2. What battle in the civil war, a union defeat, continued to be waged for twenty-five years in congress? Manassas. Stonewall Jackson made a surprising march around Pope's army. Pope was driven back to Washington. He charged Gen. Fitz John Porter with disobedience of orders. Fitz John Porter was court-martialed. He spent twenty-five years in a congressional fight and was successful, as he was restored to his rank in the army in 1886.

3. Is there any nation or race that does not like music? Yes; though nearly all primitive peoples are fond of music, the Kurd is an exception. In Kurdestan music of any kind is banned. There music is looked on as immoral.

4. How did Tasmania get its name? It is named after a Dutch navigator by the name of Tasman, who discovered it in 1642.

5. Who wrote "The Wonderful Tar-Baby Story"? Joel Chandler Harris in "Uncle Remus, His Songs and His Sayings."

50 YEARS AGO TODAY IN THE TRIBUNE (FACSIMILES)

LOUISIANA.

Numerous Meetings of the Anti-Pinchbackers on Saturday Night.

They Determine to See the Legally Elected Officers Inaugurated To-Day.

The Federal Troops in Readiness to Preserve the Peace of New Orleans.

RAILROAD NEWS.

Railroad Building in the United States in 1872.

Nearly Eight Thousand Miles Constructed During the Year—Valuable Statistics.

HYDE PARK MATTERS.

Meeting of the Village Trustees—Another Boulevard Petitioned For—Annual Report of the Police Department—Down on the Perfumery Establishment of the Northwestern Fertilizing Company.

A regular meeting of the Trustees of Hyde Park was held on Saturday afternoon. All the members were present except Mr. Vander Bolt. The minutes of Dec. 7, 21, and 28, were read and approved. Bills amounting to $1,725.98 were audited and ordered paid.

THE OPTIMIST

VOICE OF THE PEOPLE

Writers should confine themselves to 200 or 300 words. Give full names and addresses. No manuscripts can be returned. Address Voice of the People, The Tribune.

"HIRING" HIGH SCHOOL STARS.

Chicago, Jan. 1.—Much has been said in the papers of late about cleaning up or restricting football; but one hears little about the evils connected with other college sports. The fact that football is constantly in the limelight has, however, made it one of the purest of sports. Authorities and officials have had to keep it clean because they have been watched. In other sports, however, games that draw far less the attention of the public, of alumni, and of college authorities, there has been more chance for questionable acts and dangerous practices.

Swimming, baseball, and track have, apparently, been overlooked. There is nothing wrong with football; there is nothing wrong with swimming or baseball or basket ball, in themselves. But there are evil associations, so to speak. There is something wrong when college officials wink at the methods used by their own institution in recruiting high school stars; and in this respect football is cleaner than track, swimming, or baseball. I have asked stars in various high schools where they expected to go to college. The usual answer I received was, "Where I get the best offer." This answer was so frequent and was made with such calm indifference as to be startling.

This state of mind in young boys is essentially bad. It is bad for the boy, bad for his high school, bad—or worse, if possible—for the college that encourages it, or tolerates it. It can be stopped and should be stopped. The principal of a high school should make it his duty to advise all his boys against accepting any such "offers." To have a boy's tuition or board or room—or all of them—paid when he enters a university, because he is a star athlete, lowers the boy's self-respect, undermines his character, and cheapens the degree from that institution where he gets it. A college that permits the practice of so hiring runners or swimmers or baseball pitchers should not speak of ideals or of character building.
FRIEND OF CLEAN SPORT.

RIDE 'IM, COWBOY!

Chicago, Jan. 5.—R. H. L. had four distinct slams on the editorial department this morning. Day by day, in every way, he is getting funnier and funnier, but he doesn't know it.
O. H. L.

IS AN EYESORE A PUBLIC NUISANCE?

Chicago, Dec. 23.—According to the latest newspaper reports, the Chicago and Western Indiana Railroad company, owner of the Dearborn station, is repairing that recently burned relic, thus probably foisting upon a long suffering public another ten years of abominable service.

It seems to me that if public opinion were sufficiently aroused the structure could be condemned as a public nuisance and the Chicago and Western Indiana Railroad company be compelled to erect a terminal suitable for all requirements.
R. E. O.

SURFACE CAR SERVICE.

Chicago, Jan. 2.—When I see the surface lines' "Traction Topics" telling the public how to act so they can fill their cars twenty-four hours a day I admire their nerve. I would suggest they spend a little of the time they use in that manner in looking into the Chicago avenue line to lake. Every morning from 7:05 to 7:15 you cannot see a car, then along come two or three chasing one another. I take the first car, of course, and nine times out of ten the car is full of tobacco smoke, seats turned the wrong way, on dark mornings one light burning, dirty cars and cold. When it reaches Clark street it can't take all passengers. Truly we are a long suffering public.
WORKER.

A PREMIUM ON SLOW DRIVING.

Chicago, Jan. 2.—At the present time it is to the taxicab company's interest and to the drivers' interest to convey their patrons to their destinations as speedily as possible, regardless of the life and limb of the pedestrians. We read in your paper for Jan. 2 that there has been nine deaths by automobiles on this date alone, and at least three of them were attributed to taxicab drivers. Just as long as the taxicab companies and the drivers will be paid by the mileage rate, it is certainly to their interest to cover miles as fast as possible.

I would like to suggest that a law would be passed whereby the city ordinance would compel the taxicab drivers to charge their patrons not according to the mileage they cover, but according to the amount of time consumed in the trip. For instance, if the rates were fixed at $3 per hour, it would mean five cents per minute. Then instead of putting a premium on the fast driving so as to permit the company to cover mileage fast, it would put a premium upon the slow and careful driving. Instead of the driver disobeying the speed laws, and traffic rules as at the present time, he would be only too willing to obey all the laws and traffic rules and boulevard stops.
M. B.

SUNNY CALIFORNIA.

Urbana, Ill., Dec. 31.—No, Mr. Stewart, anti-Californian, that was the greatest "thunder storm and lightning" that you ever saw. Ask your neighbors.

And it had its good points, perhaps. No doubt, by this time you've either made a mental map of all the storm cellars south of the Tehachapi and a mental photograph of the choicest cowering place in each, or you've hurriedly sought information upon the best way back east. I will suggest that there are lots of trains running back—empty.
CALIFORNIAC.

STERILIZE THE DEFECTIVES.

Chicago, Jan. 1.—Thank you for the editorial, "The Kallikak Family," in THE SUNDAY TRIBUNE. Society handles crime and charity very clumsily. Years of experience as probation officer and in social work has brought me into close touch with society's troubles, and I have reached a few very definite conclusions:

That all idiots and insane and criminal persons should be sterilized.

That sterilization should be a condition of entry into any prison, asylum or retreat for incurables maintained by taxation.

That society should prevent the evils which it now wastes its wealth and energy trying to remedy.

That human progress is defeated by the greater fecundity of the ignorant and improvident.

That the right to bear children should be strictly controlled by the state, as is now done in Holland.

That there should be selective paternity, to improve the race.

That the marriage of the unfit as a matter of convenience be permitted but only after sterilization.

Society's false start evolved from untenable theological dicta. These have been laid in the dust by scientific research and discovery, and men must learn to depend upon themselves if they are to escape from the morass into which misinformed leadership has brought them. Spartan measures must be taken if we are to attain higher human levels.
L. B. RING.

HE WHO GETS SPANKED.

Chicago, Dec. 30.—It was Bill Nye, I believe, who said that if his boy ever showed signs of becoming a "yumorist" he would lead him gently but firmly to the woodshed and beat it out of him. I have just returned from the woodshed, where my genial critics had led me, and I am all through.
EUGENE SHUBART.

AS EVERYWHERE

[From Punch (Copyright).]

Client: "I've got a thousand pounds and I want to build a house."
Architect: "I'm afraid it can't be done. You'll require at least fifteen hundred to build a house at that price."

[VOICE OF THE] PEOPLE

[... not over] 300 words. Give full names [...]. Address Voice of the People, [...]

[PRE]MIUM ON SLOW DRIVING.

[...]o, Jan. 2.—At the present time [...] the taxicab company's interest [...] the drivers' interest to convey [pa]trons to their destinations as [...]as possible, regardless of the life [...] of the pedestrians. We read in [...]per for Jan. 2 that there has been [dea]ths by automobiles on this date [a]nd at least three of them were [...]d to taxicab drivers. Just as [...] the taxicab companies and the [...]will be paid by the mileage rate, [cer]tainly to their interest to cover [...] fast as possible.

[I shou]ld like to suggest that a law [b]e passed whereby the city ordi[nance w]ould compel the taxicab drivers [to charg]e their patrons not according to [the mile]age they cover, but according to [the am]ount of time consumed in the [...]. For instance, if the rates were [...] $3 per hour, it would mean five [cents pe]r minute. Then instead of put[ting a p]remium on the fast driving so as [to ge]t the company to cover mileage [it] would put a premium upon the [...] careful driving. Instead of the [drivers d]isobeying the speed laws, and [r]ules as at the present time, he [would b]e only too willing to obey all the [...]d traffic rules and boulevard [...] M. B.

[NOT] SUNNY CALIFORNIA.

[...]a, Ill., Dec. 31.—No, Mr. Stewart, [Cal]ifornian, that was the greatest [...]r storm and lightning" that you [...]. Ask your neighbors.

[...] had its good points, perhaps. No [...]y this time you've either made a [...] map of all the storm cellars [o]f the Tehachapi and a mental [...]ph of the choicest cowering places [...]or you've hurriedly sought infor[mation u]pon the best way back east. I [sug]gest that there are lots of trains [...] back—empty. CALIFORNIAC.

[STE]RILIZE THE DEFECTIVES.

[...]o, Jan. 1.—Thank you for the [...] "The Kallikak Family," in [...]DAY TRIBUNE. Society handles [...]d charity very clumsily. Years [of exper]ience as probation officer and [...] work has brought me into close [...]th society's troubles, and I have [...] a few very definite conclu[sions]:

[...]ll idiots and insane and criminal [...] should be sterilized.

[...] sterilization should be a condi[tion of] entry into any prison, asylum [...]t for incurables maintained by [...].

[...]ociety should prevent the evils [...] now wastes its wealth and en[...]ing to remedy.

[...]uman progress is defeated by [...]ter fecundity of the ignorant [and impr]ovident.

[...]e right to bear children should [...]ly controlled by the state, as [...]one in Holland.

[...]here should be selective pater[nity to] improve the race.

[...]he marriage of the unfit as a [...]f convenience be permitted but [...]r sterilization.

[...]'s false start evolved from un[...] theological dicta. These have [...]d in the dust by scientific re[search a]nd discovery, and men must [...] depend upon themselves if they [...] escape from the morass into [...] misinformed leadership has [...] them. Spartan measures must [...] if we are to attain higher hu[...]ls. L. B. RING.

[...] WHO GETS SPANKED.

[...]o, Dec. 30.—It was Bill Nye, I [...] who said that if his boy ever [...] signs of becoming a "you[...] he would lead him gently but [...] the woodshed and beat it out of [...] have just returned from the [...], where my genial critics had [...]nd I am all through.

EUGENE SHUBART.

[...]ERE

[...]t).]

[...] went to build a house."
[...]ou'll require at least fifteen

KHARKOFF WORKS ROAR TRIBUTE TO SOVIET ENERGY

Rebuilds Tanks and Locomotives Like U. S.

BY GEORGE SELDES.

[Chicago Tribune Foreign News Service.]

KHARKOFF.—[By Mail.]—After listening to Lenin and Trotzky discuss the policy of reconstruction and rehabilitation at almost all costs and hearing Zinovieff make the dreariest and most long winded speeches on the same subject, I have had opportunity at last to see one place where there is actual progress being made. It is the great locomotive works of Kharkoff.

My first surprise came on seeing on a long line of flat cars outside the works a number of big British tanks lifting the same pugnacious noses, as of prehistoric animals, they once pointed at the frightened German infantry.

My bolshevik guide tried his best to steer me to the engines of peace while I lingered to read the British signs on the tanks. There were at least twenty of them, two being the small French type we used on our drive from St. Mihiel to Thiaucourt.

About a hundred British tanks were complete or being rebuilt. The British had so kindly sent them to Denikin or Wrangel.

Four Locomotives a Month.

The machine gun spatter of the riveters, the roar of the electric converters, the smash smash of the ten ton hammers, and all the clanking and clattering of men with hammers and minor tools was ample proof that here something was being made for Russia's rehabilitation.

"Here are the four locomotives we will turn out this month," said my guide as we came to a big department where men were puttering about big skeleton monsters.

"What was the output before the war?" I asked.

Thirty new locomotives," replied the guide, 'whereas we make only four new ones a month now. But we reconstruct twelve each month. This reconstruction amounts almost to building new ones, as the machines are taken to pieces and rebuilt. We employ 2,500 men here, as compared with 5,000 before the war."

Up to Date Power Plant.

In additional to the tanks and locomotives, I saw the construction of Diesel engines, of which, the guide said, five had already been built. Numerous smaller hydraulic and oil engines were also being constructed. The most impressive part of the works is the power house, which with its appearance of efficiency and its contrasting cleanliness seemed the equal of any in a big American plant. The engineer there pridefully pointed out that about a fourth of the machinery in that room was new and that work was going on on a new transformer.

The workers are paid between 150,000,000 and 200,000,000 rubles a month, or about $10 to $14 at the new rate of exchange. Bread, however, is cheaper in Kharkoff than in Petrograd or Moscow. Before we left the works, however, we were witnesses of an incident upon which the guide had not counted. It was a protest meeting of about 100 workers. They were denouncing the new system of taxation which aimed chiefly at the bouregoisie but still hits the proletariat. The speakers said it was impossible to live on the official wage and pay taxes also.

WEIGH STORY OF RUSSIAN GEMS IN SOLDIER'S GRAVE

New York, Jan. 5.—Government officials today admitted they were investigating reports that Russian crown jewels to the value of $4,000,000 had been smuggled into this country in the coffin of an American sailor and buried in the National cemetery in Brooklyn.

It was announced that the story would be investigated.

Meanwhile the grave of Seaman James Jones, who died on the army transport Edellyn at Gibraltar in August, 1920, on the way to the United States from Vladivostok and into whose coffin the jewels were reported to have been slipped, remained undisturbed.

Benedetto Allegretti Co.
"WORLD'S FAMOUS"
CANDY
Select Assortments
(Attractive Packages)
FRESH Daily
At Factory Prices
10 Ozs., 25c
22 Ozs., 50c
2 Lbs., 70c
3 LBS. $1.00
SPECIAL
$3.00 Package for $1.00
2 lbs. Nuts, Fruits, Creams, etc.

$1.00 Boxes by Parcel Post, Insured	Within 3d Zone	4th Zone	Beyond
1 box	$1.25	$1.35	$1.50
2 boxes together	2.35	2.45	2.80
3 boxes together	3.45	3.60	4.00
4 boxes together	4.55	4.80	5.30

FACTORY & SALESROOM
137 N. WABASH AVE.
(Second Floor)
Near Randolph—Opp. Field's
Phone Central 0000

Figure in Triangle

MRS. GRACE E. REEVES.
[Bertram Baske Photo.]

Theron H. Reeves, machine expert for the board of local improvements, whose charges linking his wife's name with that of Attorney Chester A. McComic caused the latter's arrest on Jan. 4 on serious charges, was made defendant in a suit for divorce filed in Circuit court yesterday by Mrs. Grace E. Reeves.

Attorney McComic, who was released on bonds of $500, will appear this morning in Morals court to deny charges of intimacy with Mrs. Reeves in his apartment in the Kellshore, 736 Irving Park boulevard.

In her bill Mrs. Reeves, who lives at 2749 Hampden court, asserts that Reeves has been guilty of misconduct with numerous women and cites his alleged admission of infidelity "during a violent quarrel." Reeves is said to receive $5,000 yearly from the improvement board.

Reeves declares that from a window across the street from McCormic's apartment he witnessed Mrs. Reeves and the attorney embracing and fondling each other.

McComic was divorced in 1917 by Mrs. Ora McComic on grounds of nonsupport.

SHEEP'S KIDNEY PUT IN BODY OF POISONED GIRL

Operation Is Called a Success, but She Died.

New York, Jan. 5.—[Special.]—The death of Mrs. Adele Robertson has been followed by the disclosure that she had undergone an unusual operation in a desperate attempt to save her life from the effect of bichloride of mercury poisoning.

The operation consisted of transplanting a sheep's kidney into the woman's body. It was performed by Dr. Selian Neuhof of Bellevue hospital, assisted by Dr. Sinclair Wilhelm and by Dr. Ransom S. Hooker. The usual treatment for mercury poisoning failed to improve her condition. It was apparent she would die of uraemia unless a "miracle" of surgery could be performed and it was decided to attempt an organic transplantation.

A sheep was taken to the laboratory. An incision was made in its side and its right kidney was exposed. After Mrs. Robertson had been placed under the influence of an anesthetic, an incision was made in her right side.

Then the sheep's kidney was removed and placed in the woman's body. The animal's renal artery was spliced to the woman's femoral artery and its renal vein to her femoral vein. A drain tube was attached to the transplanted kidney and the incision was packed with gauze.

It was said that a day or two after the operation the woman's kidneys began to function again, although slightly. The transplanted kidney also began to function slightly, but the effect of the bichloride had gone too far.

There is a question as to whether the mercury, after affecting the woman's own kidneys, also affected the transplanted sheep's kidneys, causing it to refuse to function.

CAPT. DAYTON TO SPEAK.

Capt. Charles H. Dayton will address the Illinois Hotels' association at 11 o'clock this morning at the Hotel La Salle his subject being "The State Police of Illinois."

FAMOUS STOKES TRAGEDY TRIAL IN EAST RECALLED

Fisk Murder One of Big Sensations of Century.

Fifty years ago today, on Jan. 6, 1873, Edward Stiles Stokes, a young and prominent New Yorker, was found guilty of the murder, exactly one year before, of his friend and associate, Jim Fisk. The verdict marked the end of a trial that had been the sensation of the year, not alone for the murder, but for the story of passion, rascality, and intrigue which it laid bare.

Stokes had come to New York at the age of 17 from Philadelphia, where his family was distinguished. He came to know Fisk, son of a Vermont peddler, but at that time a rich Wall street manipulator and the intimate friend of Jay Gould and William M. Tweed. Fisk took a great deal of interest in the younger man and made him his protégé, introducing him into his speculations, many of which were criminal, and joining with him in the notorious Erie railway deal.

Meets "Josie" Mansfield.

In course of time Stokes went to the Fisk mansion on 23d street, where "Josie" Mansfield presided as its mistress. She was an actress who had failed in New York, but had, by her magnificent animal beauty, attracted Fisk, who had installed her as mistress of his house. At that time, despite her character, she was the rage of New York, and her dresses, hats, and jewels were copied everywhere.

Stokes soon came under her influence and before long his passion was returned. Fisk then set out to ruin Stokes, having him arrested for embezzlement and nearly breaking him financially. Miss Mansfield joined forces with Stokes and gave him letters she had received from Fisk, exposing some of the secrets of Tammany and the Erie ring. Fisk had to pay $10,000 to get back the letters and retorted with an action against them both for blackmail.

Fisk Shot Down.

Stokes left his house on the afternoon of Jan. 6, 1872, and went to the Grant Central hotel, where he stationed himself in the lobby. Fisk entered a little later. Stokes, revolver in hand, fired twice at him. Fisk fell to the floor and died next day.

At the trial the defense attempted to prove that Stokes had acted in self-defense, but their contention that two revolvers were found on the scene was set at naught and the jury brought in a verdict of murder in the first degree. Stokes was sentenced to death, but afterward at another trial the verdict was altered to manslaughter, and he was released by Gov. Grover Cleveland after serving four years.

Lives in Solitude.

After his release he lived alone, dependent on what little of his fortune was left. It is said that he was always haunted by a fear of Fisk's ghost. Before he died in 1901 a reconciliation was effected between him and his cousin, William E. D. Stokes, whose prominence in New York has continued for many years and whose divorce fight with Mrs. Helen Stokes brought out notorious charges and counter charges.

Miss Mansfield, whose relations with Stokes ended with the murder, fled to Paris, where in 1891 she married Robert L. Reade, formerly of Minneapolis and New York. Later she was stricken with paralysis and lived in retirement until her death there a few years ago.

WOMAN ARGUES AGAINST RUM ON AMERICAN SHIPS

Washington, D. C., Jan. 5.—Contending that the prohibition amendment was co-extensive with the constitution, extending to all places where the United States has jurisdiction, Mrs. Mabel W. Willebrandt, assistant attorney general, presented the government's argument in the Supreme court today in the appeals brought by the American steamship companies to have set aside the decision of Judge Hand at New York.

Cut Out the Coupon in This Advertisement

It is good for 50 Free S. & H. Green Stamps in this store if your purchase amounts to $1.00 or more. These are in addition to the stamps always given with purchases at Rothschild's.

Look in Sunday's papers for news of important sales for Monday—the last great day.

Tribune 1-6-23

50 COUPON 50
This COUPON entitles bearer to 50 S&H Green Stamps FREE with a purchase of $1.00 or more in any department at Rothschild's
50 50

Rothschild & Company
State, Jackson, Van Buren Sts.

MONEY BACK IF ANYTHING'S WRONG

$50 buys more than ever; new suit styles—more value

YOUNG men want the new styles; early too. Everybody wants the extra value. You get both in these suits

Hart Schaffner & Marx silk lined or 2-trouser suits at

$50

Hart Schaffner & Marx fine Scotchy overcoats for only $50

Bright, fleecy overcoats; suits with 2 trousers $35

Maurice L Rothschild
GOOD CLOTHES
Southwest corner Jackson and State

Money cheerfully refunded

Chicago Minneapolis St. Paul

BIG INCREASE IN CHILD LABOR AS LAW IS ANNULLED

Senator M'Cormick Pleads for Federal Action.

BY ARTHUR EVANS.

Washington, D. C., Jan. 5.—[Special.]—Child labor in factories, mills, and other industries has apparently increased 20 per cent or more since May, when the Supreme court knocked out the federal child labor law, according to child welfare forces, who maintain that unless the constitution is amended Gabriel will be sounding the trumpet before the evil of juvenile exploitation is abolished.

Next week an imposing array of women's clubs, trades unions, congresses of mothers, women voters' leagues and civic and social organizations, more than one hundred of them all told, will meet here to open the real campaign for Senator Medill McCormick's (Rep., Ill.) amendment to prevent child labor. Samuel Gompers, president of the Amedican Federation of labor, is chairman of the permanent conference formed to work for a nationwide cleanup.

Question of State's Rights.

What objection is sounded at present centers in the old question of states' rights. But Senator McCormick and the welfare camp declare the issue is one of "child's rights" instead of states' rights. They argue that instead of an encroachment by congress upon the states' powers, an amendment would simply give powers to congress which four Supreme court justices say it already holds, although five justices held to the contrary. They say uniformity of child labor laws is impossible save through federal action, and they point that the proposed amendment simply empowers congress to act and does not write a specific restriction into the basic law as did the prohibition amendment. In his office today Senator McCormick discussed the question.

More Children Employed.

"Figures available," he said, "indicate that as a result of last May's decision of the Supreme court invalidating the child labor act, the number of children employés in industry has already increased 20 to 30 per cent. Unless congress be empowered by constitutional amendment to act, plainly, matters will grow worse. We have no recourse but to amend the constitution for the sake of the children who otherwise will be driven into the mills of the country to their own injury.

"Child labor, it is obvious, cannot be accepted as consistent with a system of education, free, universal, and compulsory. Obviously a child denied play and forbidden school is refused that physical development and opportunity for learning so important to its citizenship in a democracy. Certainly the nation has an interest in the matter of citizenship. Child labor injures not only the individual child but also it injures society at large.

Oppose Too Much Power.

"It appears that the only formidable opponents of action by congress are those who ably hold that the national government is now powerless to forbid child labor, and further that under our federal system it ought not by constitutional amendment to be vested with such powers. But it will be remembered that the Supreme decisions have been by narrow margins. The first decision was handed down by a majority of 5 to 4, the majority holding that the federal act of 1916 invaded the rights of the states. In delivering the opinion of the minority of four Mr. Justice Holmes said:

"'The act does not meddle with anything belonging to the states. They may regulate their internal affairs and their domestic commerce as they see fit. But when they seek to send their products across the state line they are no longer within their rights.

Up to Congress to Regulate.

"'Under the constitution such commerce belongs not to the states but to congress to regulate. It may carry out its view of public policy whatever indirect effect they may have upon the activities of the states. The public policy of the United States is shaped with a view to the benefit of the nation as a whole.'

"Since the toleration of child labor by any group of states establishes unrighteous competition with the industries of states which more effectively prevent the labor of little children, we know that such competition tends to delay or thwart advanced legislation by the states.

"The country has become an economic unit; production in one state is affected by costs and conditions of production in another state. The country is becoming increasingly a social and political unit. Its citizens everywhere must suffer from a continuing injury to its citizens in any part of the union.

"In the light of these facts, the history of child labor during the last decade proves how effective were the two federal acts which were declared invalid. In 1910 there were about 2,000,000 children in all gainful occupations. Ten years later, after congress acted, the number had been halved in the census. The number of children in industry was reduced by a third. Now, since the last act was invalidated, what figures are available show an increase of more than a fifth of children in industry. It seems to me this demonstrates that efficacious relief can come only through the national government."

"ST. CECILIA"

MISS THERESA DORIS.

[Sinay Photo.]

A few weeks ago Richard Bock, sculptor, of River Forest sent out an appeal for a "St. Cecilia" type of girl in Oak Park whom he could model in a new interpretation of the musical saint. The fact that he had demanded "soulful expression and classical features" did not deter applicants, as he had feared, and dozens of photographs, all unfortunately unsuitable, arrived daily. Just as he was about to give up hope, there arrived a photograph of the ideal type, that of Miss Theresa Doris, a telephone operator at the Oak Park Arms hotel, and on investigation Mr. Bock found that the original was fully as perfect as her photograph. Miss Doris is to begin her posing next week, and in the meantime the hotel management has had to seclude the switchboard to give Miss Doris relief from the crowds that flock to inspect her.

ANOTHER SLANT AT THAT HERRIN MARCH TO DEATH

Defense Witnesses Saw No Acts of Violence.

BY WALTER RODERICK.

Marion, Ill., Jan. 5.—[Special.]—Another description of the death march through the streets of Herrin on June 22, of the six guards at the Lester strip mine who were tied together with a rope and shot down in the cemetery at the edge of town, was given in Judge Hartwell's court today by thirteen defense witnesses, come to prove alibis for the five men on trial for murder.

But it was an entirely different description from that given in the same court by two of the state's witnesses, Dr. O. O. Shipman of Herrin and Patrick Joseph O'Rourke, who, shot seven times and stabbed once, was the only one of the six to be snatched from death.

It was not the story of six wounded bruised, and bleeding men, their faces matted with dirt and blood and drawn in agony, being pushed along bare headed, coatless, some without shoes, before a jeering, shouting, mocking crowd. Today no armed men marched in files beside them and compelled them to get down on their hands an knees and crawl through the dusty streets. Today no one lifted a han against them or struck them when the command to swing arms was given and they were unable to comply, from sheer pain and exhaustion.

Positive They Knew No One.

Today they were simply six "scabs," bareheaded, it is true—the face of one of them might have been a little bloody, a "scratch on the forehead," one witness described it—marching silently ahead of as silent a crowd, variously estimated at from 100 to 800, a strange crowd from which the witnesses were able to pick only one or two whom they never had seen before. But all were positive that not one of the five defendants was among the ten or fifteen men who had the prisoners in charge and none of them had seen them in the larger crowd that followed and overflowed with fringes of women on to the sidewalks.

One man was seen waving a revolver by some of the witnesses, but most saw no weapons at all. Neither did they see any one lay hands upon the prisoners, or jeer or shout or threaten them.

Witness Facetious in Replies.

W. A. Yancey, a Herrin miner, who marched all the way from Taylor's crossing at the edge of town to within 300 yards of the cemetery, didn't see any of the prisoners mistreated. James Jolly, another miner, saw one fellow waving a revolver and admitted the prisoners were "bruised up a bit," but said he knew all of the defendants and was sure they were not in the crowd.

"As far as I am concerned," he said, "they were rank strongers."

Q.—As far as you know, the men, women and children in that crowd were strangers in Herrin? A.—Yes, sir.

OPEN SHOP HELD A CONSPIRACY BY DAUGHERTY RULE

Glass Makers and Workers Indicted.

Washington, D. C., Jan. 5.—Agreements and contracts having for their purpose the maintenance of an "open shop" labor policy are held to contravene the conspiracy clauses of the Clayton act under a ruling of Attorney General Daugherty made known here today.

While occasioned by a specific situation, relating to the Builders' Exchange of San Francisco, the opinion is declared to be sweeping in its scope and to cover generally, for the information of federal district attorneys, all phases of combinations affected, either by labor against employers or vice versa.

Originates on Coast.

It was learned today that the ruling was drawn after the attention of government officials was directed to formal charges that members of the San Francisco Builders' exchange had agreed among themselves not to sell construction material to contractors who gave preference to union labor in filling their roster of workmen.

The United States attorney at San Francisco was instructed to investigate and take whatever action seemed necessary.

Glass Men Indicted.

The indictment of sixteen men, composing the wage committees of the National Association of Window Glass Manufacturers and National Window Glass Workers in Cleveland and the application for an injunction restraining them from putting into effect a wage contract agreement was necessary, according to government officials, to prevent "irreparable injury" to the industry and the public.

According to information here the two committees would have met at Cleveland tomorrow to make effective an agreement which would have bound certain specified companies to close their plants for extended periods in order to curtail production and thus maintain prices.

The 100 concerns named control the hand blown glass industry of the United States.

Benefit to Workmen.

Attorney General Daugherty declared today the department's action was directed as much toward the benefit of the workmen in the industry as to that of the public and of manufacturers, who were opposed to letting their plants remain idle.

The forced closing of many factories, which was asserted to have been scheduled for Jan. 27, would have forced thousands of men to seek employment in other channels, it was declared.

Photo Apeda

Mme. Homer

Auditorium

January 8

Hear this famous contralto at her recital. Then go to any dealer in Victor products and hear the Victor Records by Homer. You will instantly appreciate how truly the Victrola brings to you her personality and her art.

"HIS MASTER'S VOICE"

Victor Talking Machine Co.
Camden, New Jersey

St. Paul and Minneapolis

Good Dinner—Good Night's Rest
ON THE
North Western Limited

Lv. Madison Street Terminal 6:30 p.m. This train affords in point of equipment, conveniece and solid comfort, unequaled service between Chicago and the Twin Cities. Ar. St. Paul 7:20 a. m., Minneapolis 7:55 a. m.

The route lies along the beautiful North Shore and through Milwaukee

Other fast daily trains leave 8:15 a. m., 10:00 p. m. and 2:05 a. m.

The Best of Everything

Reservations and full information at 148 South Clark St. (Tel. Dearborn 2323) and Madison Street Terminal (Tel. Dearborn 2060.)

Chicago & North Western Ry.

CHICAGO AND NORTH WESTERN LINE

(383)

All trains depart and arrive at the magnificent Madison St. Terminal

GO TO CHURCH SUNDAY

Philippians, iv., 8.—"Whatsoever things are true, whatsoever things are honorable, whatsoever things are just, whatsoever things are pure, whatsoever things are lovely, whatsoever things are of good report, if there be any virtue and if there be any praise, think on these things."

—DR. JAMES E. FREEMAN, The Church of the Epiphany, Washington, D. C.

INDEPENDENT.

WHY STUDY PROPHECY?

is the subject of an address to be given by Rev. P. B. Fitzwater, D. D., at the Winter Term opening exercises of the

MOODY BIBLE INSTITUTE EVENING CLASSES.

Tuesday, Jan. 9, at 8:30 p. m.
in the
Institute Auditorium,
N. La Salle-st. & Chicago-av.
THE PUBLIC IS INVITED.

Regular class sessions 6:30 to 9:30. There is no charge for tuition. No textbook expense. Only a Bible and notebook required. Enrollment fee, $2.

The two major subjects of the various courses are Bible Synthesis, Tuesday at 8:30, and Bible Doctrine, Friday at 8:30.

The instruction in gospel music is of an order not available in most music schools.

The Winter Term schedule includes nineteen study subjects.

Time and opportunity pass swiftly. ENROLL NOW. CONSCIENTIOUS WORK IN THESE CLASSES CANNOT FAIL TO BENEFIT YOU GREATLY AND MAY BRING A NEW EPOCH IN YOUR LIFE.

Illustrated booklet free on request.

153 Institute-pl. Superior 8600.

HON. WM. J. BRYAN,

Monday, Jan. 8, 7:30 P. M., at
Moody Church Tabernacle,
North-av. and Clark-st. [Main entrance on North-av.]

SUBJECT.
MOSES VS. DARWIN.

Admission free.

About 5,000 seats.

Auspices of the Chicago Fundamentals' Ministers' Union.

Doors open at 7 o'clock.

During the last two years Mr. Bryan has addressed great audiences in nearly all parts of the country, in an effort to arouse the Christian public to the fact that the theory of evolution as now taught in public schools, colleges and universities, destroys faith in the Bible as a divine revelation, and therefore undermines the foundation of the moral and spiritual welfare of the nation.

The New York Herald has stated that already his work has had an immense effect.

HON. WM. J. BRYAN.

Monday, January 8, 3 p. m., at Moody Bible Institute Auditorium,
N. La Salle-st. & Chicago-av.

AN ADDRESS ESPECIALLY TO MINISTERS AND CHRISTIAN WORKERS.

The Public Also Invited.

Auspices of the Chicago Fundamentals Ministers' Union.

Perhaps more than any other individual, Mr. Bryan has addressed and had personal intercourse in the past two years with ministers and educators throughout the nation. His address Monday afternoon is an opportunity of rare interest. He knows the situation in relation to teaching in our schools, subversive of the Christian faith.

TOMORROW, 4 P. M.,

DR. JAMES M. GRAY.

MOODY BIBLE INSTITUTE AUDITORIUM, N. La Salle-st. and Chicago-av.

Beginning a new series of addresses on books of the Bible around which gathers the greatest mystery and which are giving rise to the most frequent questions, such as Job, Jonah and Daniel. Tomorrow's subject:

THE STORY OF JOB,
or
SATAN ATTACKING A SAINT.

Music by the the Institute Choir—"As Torrents in Summer," by Elgar.

Jan. 14—THE STORY OF JOB; or, WHY SAINTS SUFFER.

Strangers in the city cordially invited.

INDEPENDENT.

THE MOODY CHURCH,
Clark-st. and North-av.
Services 10:30 A. M. and 7 P. M.
Sunday School 3 P. M.

Pastor Philpott will preach.
A. M.: "Joseph, the Type of Jesus."
P. M.: "The Coming of Jesus" (a fad or a fact?).

6:30 P. M., Band Program.
7:00 P. M., Song Service.
Church prayer meeting Tuesday, 7:30 P. M.
People's Bible Class Thursday, 7:45 P. M.
Pastor Philpott teaching the Book of Revelation.

EVERYBODY WELCOME.

DR. PRESTON BRADLEY
will speak on
"CHICAGO'S GREATEST ASSET."
THE PEOPLE'S CHURCH,
PANTHEON THEATER, 10:30 A. M.,
Sheridan near Wilson.
Service in commemoration of the fiftieth anniversary of Chicago Public Library.

PRESBYTERIAN.

DO YOU KNOW?

11 a. m.: "Why Voltaire Erected It to God?"
7:45 p. m.: "The Rising Tide of Progress in 1922."

SECOND PRESBYTERIAN CHURCH,
1936 S. MICHIGAN-AV.
DR. JOSIAH SIBLEY, Pastor.
MUSIC OF THE HIGHEST ORDER.

BUENA MEMORIAL PRESBYTERIAN CHURCH,
4301 Sheridan-rd. [near Montrose].
Morning Service, 10:30 a. m., COMMUNION SERVICE.
Evening Service, 7:45 p. m., "THE JOY OF REDEMPTION."
Rev. Henry Hepburn, D. D., Pastor.

FIRST CHURCH,
GRAND-BLVD. AND 41ST-ST.
Ministers: William Chalmers Covert, Alva V. King.
10:30—"Deficit and Surplus."
7:45—"The Empty Room."
The Philison Musical Club Concert Friday evening, Jan. 12, at 8 o'clock.

SUNDAY EVENING CLUB.

SUNDAY EVENING CLUB,
Orchestra Hall.
Organ Recital, 7:40. Address at 8.
Dr. James E. Freeman,
WASHINGTON, D. C.
Choir of 100.

SEVEN O'CLOCK PICTURES.
"CURRENT EVENTS OF 1922."
DR. WM. CHALMERS COVERT.

Program broadcasted by station KYW.

DOORS OPEN 6:30. COME EARLY.

METHODIST EPISCOPAL.

ALBANY PARK M. E. CHURCH,
Albany and Wilson-av.
Rev. Walter Merrill Briggs, Ph. D., Minister.
10:45 a. m.
Bishop
Theodore S. Henderson.
7:45 p. m.
"A Religion for Today," Rev. W. M. Briggs.

FIRST METHODIST EPISCOPAL CHURCH.
REV. JOHN THOMPSON, Minister.
Services in
POWERS' THEATER, 124 W. Randolph-st.
10:45 a. m.: Sermon, "Reserve of Power for Emergencies in Life."

BAPTIST.

The dedication of the GREATER IMMANUEL BUILDING,
Sunday, March 4, to Sunday, March 11.
2320 S. Michigan-av.
Regular Sunday services this week—9:30, 11, 5:30, 7, 8.
Johnston Myers will preach.
Special music.
PICTURE—5:30: "FROM TREES TO TRIBUNE."

LUTHERAN.

LUTHERAN.
WICKER PARK,
Wicker Park, Hoyne and Le Moyne.
S. P. LONG, D. D., PASTOR.
10:45 a. m.: "The Holy Communion."
3:30 p. m.: Humboldt Male Chorus.
4 p. m.: First lecture on "A Week with John and Jesus."

CONGREGATIONAL.

THE NEW FIRST CONGREGATIONAL CHURCH,
Cor. Washington and Ashland-blvds.
REV. GILBERT WILSON, D. D., PASTOR.
10:30 a. m., "The Master's Memorial."
7:45 p. m., "Burying the Year."
Music by the Choir and Soloists.

CHRISTIAN SCIENCE.

CHURCHES OF CHRIST, SCIENTIST.

SUNDAY, JAN. 7. Sunday, 10:45 a. m.
SUBJECT: 7:45 p. m.
"GOD."
Wednesday, 8 p. m.

FIRST CHURCH—4017 Drexel-blvd. Reading room, 3939 Drexel-blvd.
SECOND CHURCH — Wrightwood and Pine Grove. Reading room, 2632 N. Clark-st.
THIRD CHURCH—2151 Washington-blvd. Reading room, 2221 W. Madison-st.
FOURTH CHURCH — Harvard-av. and W. Marquette-rd. Reading room, 6308 Harvard-av.
FIFTH CHURCH—4840-50 Dorchester-av. Reading room, 1405 E. 47th-st.
SIXTH CHURCH—11321 Prairie-av. Reading room, 11104 Indiana-av. No Sunday evening service.
SEVENTH CHURCH—6318 Kenmore-av. Reading room, 1054 Wilson-av.
EIGHTH CHURCH—1359 S. Michigan-av. Reading room, 112 E. 44th-st.
NINTH CHURCH—6150 Woodlawn-av. Reading room, 6248 Kimbark-av.
TENTH CHURCH—5640 Blackstone-av. Reading room, 5500 Blackstone-av.
ELEVENTH CHURCH—2840 Logan-blvd. Reading room, 3059 Logan-blvd.
TWELFTH CHURCH — Waveland-av. and Rokeby-st. Reading room, 728 Grace-st.
THIRTEENTH CHURCH — 10317 Longwood-drive. Sunday services, 10:30 a. m. only. Reading room, 11041 Hale-av.
FOURTEENTH CHURCH—Corner Sunnyside and Paulina. Reading room, 1639 Montrose.
FIFTEENTH CHURCH—233 N. Central-av. Reading room, 5523 W. Lake-st.
SIXTEENTH CHURCH—1716 Lunt-av. Reading room, 1740 Greenleaf-av.

SUBURBAN CHURCHES.

GLENCOE—FIRST CHURCH — Vernon and Hazel-av. Sunday, 11 a. m.; Wednesday, 8 p. m. Reading room, 327 Park-av.
OAK PARK—FIRST CHURCH—Oak Park-av. and Ontario. Sunday, 10:45 a. m.; Wednesday, 8 p. m. Reading room, 809 Lake-st.

The above churches are branches of The Mother Church, The First Church of Christ, Scientist, in Boston, Massachusetts.

ZION.

ZION,
ROOSEVELT HALL,
12TH FLOOR STATE-LAKE BLDG.
LORD'S DAY, JAN. 7, 1923.
AT 2:45 P. M.
Leaves of Healing, the Theocrat, and other Zion literature may be had at the services or by addressing Zion Publishing House, Zion, Lake County, Illinois.
WILBUR GLENN VOLIVA
SUCCESSOR TO JOHN ALEXANDER DOWIE, GENERAL OVERSEER, PREACHES IN SHILOH TABERNACLE EVERY LORD'S DAY AT 2:30 P. M.

MISCELLANEOUS.

CHICAGO GOSPEL TABERNACLE,
Clark,
Halsted,
Barry.

PAUL RABER
Will Preach
Sunday, Jan. 7th, Afternoon 3
and Evening 7:30.

MAC and MIKE,
Gospel Jubilee Singers,
at both services.

At 6:30 the Tabernacle Choir and Band unites in giving A MUSICAL FEAST.

Richard J. Oliver, Director.

Paul Rader will speak in the Englewood High School Auditorium Friday, Jan. 26th. See further announcements.

M. M. MANGASARIAN.
WOODS' THEATER,
Sunday, 11 A. M.
Subject: "The Crisis of the Churches."

The mouth of heresy at work in the cloth of orthodoxy. The Fundamentalists are after the liberal preachers. Is Protestism drifting toward Rome or reaching out toward Reason? Come to this lecture.

Chicago Ethical Society,
410 S. Michigan-av.
A nonsectarian religious organization to foster the knowledge, love, and practice of the Right.
THE PLAYHOUSE.
Sunday, Jan. 7, at 11 a. m.
MR. HORACE J. BRIDGES
will speak on
M. Coue and the Practice of Auto-Suggestion.
All seats free. Visitors cordially welcome.

CENTRAL CHURCH,
ORCHESTRA HALL.
David Swing, D. D., 1876-1894.
Newell Dwight Hillis, D. D., 1893-1899.
Frank W. Gunsaulus, D. D., LL. D., 1899-1919.
The entire services will be broadcasted by Westinghouse K-Y-W.
FREDERICK F. SHANNON, D. D., PASTOR.
Sunday morning, 11 o'clock.
All are welcome.

UNITY FELLOWSHIP OF PRACTICAL CHRISTIANITY.
10th fl., Fne Arts Bldg., 410 S. Michigan.
W. I. HOSCHOUER, SPEAKER.
FIELD LECTURER OF UNITY SCHOOL OF CHRISTIANITY, KANSAS CITY, MO.
Wed. 8 p. m.; Sunday 11 a. m., Recital Hall.
"THE TRUE SABBATH WORSHIP."

FIRST UNITY SOCIETY
OF PRACTICAL CHRISTIANITY.
LOUISE PERRY,
Leader.
Sun., 11 a. m.—Room 512.
Wed., 8 p. m.—Room 500.
CAPITOL BUILDING,
State and Randolph-sts.

First Trust and Savings Bank

Capital and Surplus $12,500,000

James B. Forgan, Chairman of the Board
Melvin A. Traylor, President

Every Saturday

the Savings Department of the First Trust and Savings Bank is open all day until 8 o'clock in the evening.

This is not only for the convenience of our 130,000 savings depositors, but also for those who wish to open new accounts and receive the benefit of the safety, service and convenient location which this bank offers.

Deposits made on or before January 15th are allowed interest from January 1st.

The stock of this bank is owned by the stockholders of the First National Bank of Chicago.

Dearborn, Monroe and Clark
First Trust and Savings Bank

Lighting helps in Selling

Here light is diffused throughout store, attracting trade and displaying merchandise.

Merchants!
Free Illuminating Advice

LIGHTING experts will make layout of your store, suggest proper fixture and submit estimate FREE. Lamp renewals and monthly cleaning at small monthly charge. A 63rd Street merchant—name on request—increased his Saturday night business twenty-five per cent after installing the modern new

Victory Fixtures

Only 25c a week per fixture
$11.75 each, either style shown

The store well lighted, cheerfully lighted, correctly lighted for customers' comfort and salespeoples' efficiency, gets the trade every time. Folks just naturally like to go there. Light up for better business — 25c a week buys Victory Fixtures.

Further details may be had by telephone—
Randolph 1280 — Local 285

Commonwealth Edison Company
Illuminating Division 72 West Adams St.

Do you know the Movie Actors?

The Chicago Tribune *will give away*

$10,000.00

IN CASH PRIZES *FREE*

For Best Answers To Movie Puzzle Pictures

a Stupendous new contest!

Open to Men, Women, Boys and Girls. No stories to write. No work to do. Just amuse yourself by proving your skill.

Starting in the big COLORoto Magazine FREE *with* TOMORROW'S

Chicago Sunday Tribune

Don't Miss it! *Open to Everybody*

Men, Women, Boys and Girls everywhere may compete. Order your Chicago Sunday Tribune *in advance* from your newsdealer. The edition is limited.

YANK-GIANT WAR IMPENDING OVER SUNDAY DATES

New York, Jan. 5.—[By the Associated Press.]—A breach has developed between the two New York major league baseball clubs over the scheduling of Sunday games next season that may cause considerable trouble at the joint schedule meeting of the two organizations at Atlantic City, N. J., tomorrow.

CHARLES A. STONEHAM.

Telegrams sent by officers of both clubs to the presidents of their respective league, now in Atlantic City, disclose a state of open warfare that had its start in the alleged ejection of the Yankees from the Polo grounds, home of the Giants, which forced the American leaguers to construct their own stadium.

It evidently was after hearing that the Giants' ownership was maneuvering for the scheduling of conflicting Sunday dates in New York that the Yankee proprietors yesterday wired President Ban Johnson of the American league to oppose any such move that might be made at the Atlantic City meeting.

Stoneham Wires Heydler.

When news of this was published today, Charles A. Stoneham, president of the Giants, sent this telegram to John A. Heydler, head of the parent circuit:

"The two major league clubs in New York draw from a population of ten million people and the New York National league club believes that if the attendance is sufficient no harm can come by having as many conflicting Sunday dates as possible.

"There are many local semi-pro and amateur baseball clubs that play in the vicinity which draw from 1,000 to 5,000 people on Sunday, nothwithstanding the fact that at the same time one of the New York and the Brooklyn teams were playing professional ball.

Means $100,000 to Giants.

"We are in favor of as many conflicting dates as possible, as five dates will mean approximately $100,000 to this club, which we consider is a good and sufficient reason for your trying to obtain the consent of President Johnson of the American league for the plan of conflicting dates."

When he obtained a copy of this, Col. Huston, who yesterday announced his decision to retain his part ownership of the Yankees, wired to President Johnson, quoting the last paragraph of the Stoneham message.

"His reasons," said the Huston telegram, "were entirely mercenary. The only business reason possible for the Giants to advance after having peremptorily ordered us off the Polo grounds was to secure these extra Sundays, which would compensate them for the loss of the rent the Yankees were paying them.

"Confession of Feebleness."

"If we permit them to secure this money," Huston added, "we acknowledge that our league will again confess to its feebleness, against which construction of the new Yankee stadium is supposed to fortify us.

"Because we have outdrawn the Giants remarkably during the last three years, it is not the money fear which actuates us in our opposition to conflicting dates, but the real, sincere fear that, for the time being, Sunday baseball may be overdone in New York City.

"Col. Ruppert expressed the same belief before leaving for Chicago today. He feels more strongly than I do."

The two New York clubs never have fought before, and the question of conflicting Sunday games is one that never has caused much trouble among rival club owners. In the past schedules have been devised to avoid conflicts and only a few have occurred except in Chicago, where about three are arranged every year.

In neither Boston, St. Louis, nor Philadelphia, the only other cities having two teams, has the question arisen.

In some quarters it was believed that foreknowledge of the situation partly prompted Col. Huston to decide to remain in baseball.

YANK OWNERS AGREE

New York, Jan. 5.—[Special.—"Col. Huston and I have agreed to agree," said Col. Jacob Ruppert, president of the Yankees, as he waited today for the Twentieth Century Limited to start with him for Chicago. It was his first public statement since the sudden announcement of his partner that all negotiations for the purchase of the Huston interests by Ruppert were off.

Col. Ruppert was departing for Chicago to attend a meeting of brewing interests.

'WHISKERS' LINOW WRESTLES DRAW WITH DEMETRAL

Jack Linow, fresh from cinema successes as a result of flowing locks of auburn hair on his chin, appeared at the Star and Garter last night wearing the Whiskers and wrestled a six round draw with Bill Demetral.

Jack hasn't forgotten how to put on a good show and brought some of his rough stuff into play at various times, and toward the end of the fifth round was willing to hurl Bill into the crowd. It was a good match to watch and kept the crowd expectant at all times. Many dangerous holds were secured by each man, but neither was able to put on the necessary leverage. Linow appeared to outweigh Demetral by forty pounds.

In the opening bout of three rounds Pete Savage pinned Kara Osman just before the final bell with a toehold.

Windisch Wins Three Mile Amateur Roller Grind

Rudolph Windisch of the Avona A. A. won the three mile amateur roller skating race at the Riverview rink last night, finishing in 8:20. Bob Sheppard of the Jones Cycle club was second and Anthony Nowa of Riverview was third. Joe Laurey won the mile race for professionals with Vic Frasch second and De Long third. Watt won the special one mile amateur race.

SMITTY—FROM THE FRYING PAN INTO THE FIRE

IN the WAKE of the NEWS

EARLIER CHICAGO.

DEAR Harvey: Another anecdote of Potter Palmer and "Mike the Horse," the Palmer house porter. Mr. Palmer, becoming offended one night at something Mike had done, fired him on the spot. Mike knew of his boss' weak eyesight. So he took his hat and coat and walked out the State street door.

In about five minutes he came back through the Monroe street door with hat and coat on. He walked right up to Mr. Palmer and asked for a job as porter, and got it. The old gentleman did not recognize him with hat and coat on, never having seen him except in his familiar blue shirt and bareheaded.

Some time later Mr. Palmer was told how Mike put it over. He laughed and gave Mike a raise. C. H. M.

On New Year's eve of 1864 the weather was 28 below zero. Father got up at 4 o'clock in the morning and climbed out the kitchen window, as the front of the house was blocked with snow blown from

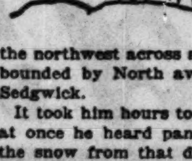

the northwest across a forty acre prairie, bounded by North avenue, Schiller, and Sedgwick.

It took him hours to make a path. All at once he heard panting. He shoveled the snow from that direction and found a little old lady so exhausted she could not move in any direction. She was bound for St. Michael's church on North avenue. Hannah Simon.

* *

Rabid Rhyming.

I like to write a gentle quip
Which, printed in the paper,
Will cause, across a human lip,
A merry grin to caper.

'Tis not for fame I write this rot,
'Tis not for love nor money;
But so unhappy is my lot,
I can't help being funny.

My life has been a ceaseless round
Of jokes, with me the victim;
I never met a savage hound
But that its owner sicced him.

I never kissed a pretty girl
Who didn't burst out wailing;
I never found a single pearl,
Though oysters are my failing.
H. M. S.

[To be continued.]

* *

When I Was a Kid I Thought—

That "L" roads were built high to give out of town people a thrill. Sully.

* *

The Campus Mountaineers, quoth Helper G. A. R., is the name applied to the Northwestern university wearers of corduroy trousers, khaki shirts, and boots.

* *

A Cigar, Please, Sid.

One way to start the day right: Read "The Gumps" first. Mrs. E. B.

* *

This Wake Is Conducted by Harvey T. Woodruff. Help! Help!

* *

Height of Affluence.

My idea of the Height of Affluence is to receive letters addressed R—— C—— B——, Esq. r. c. b.

* *

A Friend in Need.

We have briars, meerschaums, and calabashes, but when in our own room at home or when preparing this Wake we need a corn cob with bone bit. It must be a certain shape and have a certain size bowl. It is one of our few whims or superstitions, whichever you wish to call it. So strong is habit, we cannot work without it.

For nearly two months we have been unable to purchase this certain type, although trying at least twenty stores. Our last treasured relic had burned out. Despair stalked at our door. It looked as if The Wake and our resultant pay check must cease.

When all seemed lost the dark clouds broke and the sun again shines. Hearing of our dilemma, Friend Reinhard, managing editor of the National Cob Pipe Works of Union, Mo., shipped us an edition of just the type to which we had been accustomed. All is well!

* *

A Reminiscent.

The sidewalk hadn't changed a bit,
Nor the house from which I started;

The door mat lay in the same old place,
But the keyhole had departed. Mel.

* *

Various Heights.

Mistletoe in the ladies' dressing room of the Union League club during the holidays. Joan.

Motorman in patent leather pumps operating Madison street car. M. E. B.

When one gets up at 5 a. m. (after retiring at 2 a. m.) to memorize fifty lines of Childe Harold and then his nibs (the professor) fails to call for the usual showdown. Arthur.

* *

Do You Remember Way Back When:

If you had shutters on your house you were considered very wealthy, and at evening time you lighted the lamps and closed the shutters?—Miss S. M.

TAYLOR HERE TO DRILL FOR TWO RING BOUTS

TRIBUNE DECISIONS

Decisions of Tribune boxing representatives are:

At Minneapolis—Eddie Anderson beat Terry Martin [10]. Emil Engberg and Ted Jamieson drew [10].
At New York—Jack Bernstein beat Pepper Martin [12].
At Philadelphia—Ad Stone beat Charlie O'Neil [8].
At New Orleans—Red Hill beat Dude Martines [10]; Ray Maywood and Sailor Blanque, draw [10]; Ed Shannon beat Frankie Berry [6]; Sailor Nagel beat Johnny Williams [4].

BY WALTER ECKERSALL.

Bud Taylor, Terre Haute bantamweight, arrived in Chicago yesterday to finish training for two important contests to be staged in the near future. On Monday night the Hoosier will trade punches with Jimmy Kelly, West Side Italian, before the Racine A. C., and on Jan. 15 he tackles Pal Moore in a ten round engagement at East Chicago.

JIMMY KELLY.

Although Taylor believes he will win handily over Kelly, he is anxious to make amends for his defeat by Moore aboard the U. S. S. Commodore recently. Bud believes the Kelly match will go a long way toward conditioning him for the East Chicago affair. Taylor will work at the Arcade today and will do light training at the same place tomorrow.

Eddie Long, matchmaker for the East Chicago club, announced that Ross Murphy of the stockyards and Freddy Wilder of Blue Island will meet in one of the preliminaries and Mickey Kerst of St. Paul and Jack McCarthy of Chicago in another, while a four round contest between Rocco Castle and Charley Rychell will open the show. Patsy Rocco and Jimmy Gory, South Chicago lightweights, will clash in the eight round semi-windup. Matchmaker Long asserted regular train service will be available over the Illinois Central and Pennsylvania railroads.

Joe Burman, local bantamweight, is training at the Arcade for a pending match with Patsy Flannigan. If the contest is closed it will be held at East Chicago on Jan. 29. Matchmaker Long is also figuring on a ten round bout between Bill Tate and Harry Wills at one of his January shows.

BERNSTEIN WINS OVER MARTIN IN NEW YORK SCRAP

New York, Jan. 5.—[Special.]—Jack Bernstein, Yonkers featherweight, left handed Pepper Martin of Brooklyn silly in their twelve round bout in Madison Square Garden tonight. The Yonkers scrapper did as he pleased with Martin, who didn't land more than a half dozen effective blows. The judges didn't lose any time in awarding the decision to Bernstein. A capacity crowd of 15,000 watched the scrap. Martin weighed 129¾ pounds, Bernstein 129 even.

KEELER, HERO OF 1,000 BALL STORIES

By Hugh Fullerton.

ONE THAT WILLIE TOLD.

WEE WILLIE KEELER, the beloved little ball player who died New Year's day in Brooklyn, loved to tell the story of his "old man." Between the father and son there was a deep affection. The father tried to keep Willie from playing ball; wanting to make a priest of him, but Willie ran away from home and was not forgiven until he sent back half his first pay check. Then the old man became inordinately proud of him.

After Willie was receiving big salaries the father was switch tender for the Brooklyn street car lines, out near where Ebbets field now stands. Willie bought a home for him and wanted him to quit work. Finally he used his influence with the company to discharge the old man and arranged a pension.

After a week the father commenced to disappear every day and Willie found him out at the junction, turning the switches and scolding the motor men. He had been bribing his successor to let him do the work for him.

DEMPSEY TO SAIL AS YANK FOEMAN LOOMS

BY HARRY NEWMAN.

New York, Jan. 5.—[Special.]—Just about the time it looks as though we might dig up an opponent for Jack Dempsey, the big slugger has it all set for a trip across the big drink to mix with our English cousins. It has been suggested that Jack is going to take a poke at Joe Beckett during the course of his journey.

What a crime to send that Beckett man in with the champ! Dempsey could name the round with that bird. Not so good! But, then again the English folks are said to be willing to part with $200,000 if Mr. Dempsey will only consent to knock Joseph for a row of tenements.

Floyd Johnson and Bill Brennan are going to have a fuss in the Garden next Friday night. It might be that we will get a playmate for Dempsey out of the rumpus. Surely if the Johnson entry suceeds in knocking over "Our Will," he could command some attention from the champion. Johnson has every advantage except experience, but most times that is the best asset when one is in there battling.

What a chance for Johnson! If he takes Brennan, he would be right in line for Dempsey. Better stay over here, Dempsey, until after that row is over. We may have a sparring mate for you.

New Orleans Race Fans Frown on Spring Meeting

New Orleans, La., Jan. 5.—[Special.] Race track followers are dubious here over the statement of Gad Bryan, part owner of Jefferson Park track, that he plans a spring meeting, starting the day after the fair grounds meeting ends. They claim the reform element will oppose the meet and that it might kill the racing game here.

Three Skating Derbies on Schedule for Tomorrow

Three skating derbies are carded for tomorrow and skaters who will compete in the Silver Skates races and the national championship tournament will contest.

Mark White Square plans a big carnival with races for boys and girls, fancy skating and novelty events for tomorrow. R. V. Pierce, director at Mark White Square, is in charge of the carnival and all skaters are invited to compete. The meet starts at 2 o'clock.

The first annual Forest Preserve races also will be run off tomorrow on the inner lake at Deer Grove. The meet is to be staged under the auspices of the Prairie club of Chicago, Barrington, Ill., Chamber of Commerce, Palatine Commercial association and the Arlington Heights Community club. Ralph L. Peck is the chairman in charge of the events and ten races will be held.

Deer Grove can be reached via the new concrete Dundee road and through Palatine. The races start at 2 o'clock.

Out at Humboldt Park the annual derby of the Norwegian-American A. A. will be held with all the star skaters of local athletic clubs competing. A big collection of silver cups has been secured through the club officials and members of the business men's associations of the northwest side and the meet will start at 1 o'clock.

Local Golf

C. M. GIFFORD has opened the Covent Garden school, at 2664 North Clark street, installing nets for lessons and practice. Wyndham Monroe is in charge at the Clarendon Beach school, in the absence of Chester Horton, who is visiting at Seattle.

The Henrici indoor school, 71 West Randolph street, will be opened this morning at 10 o'clock, with Professionals Cliff Booth and Frank Walsh in charge. There was an informal gathering yesterday in which Chick Evans and D. A. Matteson of Edgewater baptized the eighteen hole putting course by defeating Dr. W. D. Mahoney of Beverly and E. A. McGinnis of Bob O'Link, 2 and 1.

Bob MacDonald will open his big indoor school on the sixth floor of the Leiter building on Monday. Delay in getting materials will prevent the completion of the eighteen hole course until a few days later, but the twelve nets will be ready for play. Bob has engaged an array of professors almost as long as that of a musical college. Assisting him will be Alec Duncan of the Chicago Golf club, James Wilson of the Ravisloe club, Alec Pirie of Old Elm, William Hartshorn of Bob o' Link and possibly Jack MacDonald of Springfield, Ill. Starting Jan. 22, Bob will stage a regular tournament over the eighteen hole course.

At a special meeting of the board of governors of the Mystic Golf association last night the following resolution was adopted: Resolved, that the resignation of Judge Joseph Sabath as president of the Mystic Golf association be accepted and a vote of thanks be extended to Judge Sabath for his untiring efforts in behalf of the Mystic Golf association.

The annual meeting of the Mystic Golf association will be held in March.

James Lindsay, professional at the Oak Park Country club, is in charge of the winter school this year at the Hamilton club. Jim, in the two previous years, was connected with the Fair school during the winter period.

The tournament committee of the South Shore Country club will meet next week to arrange a series of events that will be played over the indoor course.

MITCHELL HURT; DUNDEE BOUT OFF

Milwaukee, Wis., Jan. 5.—[Special.]—The boxing commission today ordered the cancellation of the Richie Mitchell-Johnny Dundee fight slated for Monday night. An injured shoulder sustained in the Charlie White fight by Mitchell was responsible. Mitchell jerked the shoulder in training yesterday and had to quit work. The commission heard of the accident and ordered an examination today. Two physicians agreed that Mitchell was not in shape to go on.

EDDIE LOOS' 147 TOPS FIELD IN COAST PLAY

San Francisco, Cal., Jan. 5.—Eddie Loos of the Lake Shore Country club, Chicago, with 147, led the field at the end of the first 36 holes today in the California open golf championship tourney on the Lakeside Country club course. Loos finished the morning with 75 and wound up the second 18 with 72. Other scores:

Walter Hagen, British champion. 75—74—149
MacDonald Smith, local pro..... 74—76—150
Joe Kirkwood, Australian champ. 80—72—152
Hutt Martin, Lake Placid, N. Y.. 76—77—153
Gene Sarazen, National open ch.. 77—77—154
Jock Hutchison former British open champion .... 77—77—154
Jack Neville, state amat. champ. 78—77—155

NORGE SKI MEN TO START DRILL

Riders of the Norge Ski club will practice for the big tournament to be held on Jan. 21 at the Cary hill tomorrow. Four inches of snow fell at Cary Thursday, according to John M. Ohs, secretary of the Norge club, and, with the snow already packed on the big hill, jumping conditions should be ideal.

The Norge riders are planning for a big campaign during the winter months and the club will send representatives to all the big meets sanctioned by the National Ski association. No expense will be spared to make the tournament at Cary on Jan. 21 one of the largest ever held in the country. A crowd of 30,000 is expected for the meet.

TYGERS SIGN.

Detroit, Mich., Jan. 5.—"Lue" Blue, first baseman, and Herman Pillette, pitcher, have signed contracts to play with the Detroit baseball club this season, it was announced today.

EXPECT RECORD ENTRY LIST FOR SILVER SKATES

With only nine days remaining before entries close for the Silver Skates and Diamond Medal skating derbies to be conducted by THE CHICAGO TRIBUNE at Garfield park skaters yesterday started flooding the mails with nominations for the five open events on the program. The entry lists close on Jan. 14, while the derbies will be run on Jan. 21.

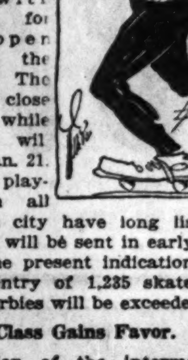

Clubs and playgrounds in all parts of teh city have long lists of racers which will be sent in early next week, and the present indications are the record entry of 1,235 skaters in last year's derbies will be exceeded.

New Class Gains Favor.

The addition of the intermediate derby for boys 16 and 17 years old has proved a popular one. This race provides an event for boys who fall between the junior and senior classes and gives more of the lads a chance to compete on an equal footing.

Prizes for this year's derby will be the same as the trophies awarded in the 1922 tournament. The winner of the senior boys' and senior girls' races will be rewarded with solid silver skates, while second place winners will receive nickel plates and third place winners bronze runners. The junior girls', junior and intermediate boys' winners will receive silver plated skates, while nickel and bronze skates will be given second and third place winners.

Winners Advance One Class.

Winners in this year's derby, following the custom of other years, will advance one class. The winner in the men's senior race will be eligible to compete for the diamond medal in 1924, while winners of other class races will also move up a notch.

Entry can be made by clipping the blank appearing on the sport pages and mailing to Walter Eckersall, Sporting Department of THE TRIBUNE.

Silver Skates Derby

Please enter me in The Chicago Tribune Silver Skates Derby, to be held at Garfield Park, Jan. 21.

- ☐ Girls' Junior, under 16.
- ☐ Girls' Senior, 16 and over.
- ☐ Boys' Junior, under 16.
- ☐ Boys' Intermediate, 16 and 17.
- ☐ Boys' Senior, 18 and over.

Name ....

....

Age ....

Address ....

....

Club ....

....

Place cross in square opposite race you wish to enter. Entries close on Jan. 14 with Walter Eckersall, Sporting Department.

Woods and Waters by BOB BECKER

THE QUESTION BOX.

CHICAGO.—[To the Editor.]—Could you please tell me if there is any law against shooting rabbits at night in the state of Illinois? JAMES R. TURNER.

ANSWER—It would be difficult to shoot cottontails at night without artificial light and using lights is expressly prohibited by provisions of section 38, which says: "It shall be unlawful to hunt, kill, etc. game birds, rabbits, squirrels, or fur bearing animals by the use of lights, etc."

Otsego, Mich.—[To the Editor.]—Will you kindly advise me of the proper address of the national office of the Izaak Walton League of America? I am interested in getting a branch started in this town. C. A. B.

ANSWER—The national headquarters of the league are located at 326 West Madison street, Chicago. Address your letter to Will Dilg, the president. Mighty glad to know you are interested in the league, and here's wishin' you good luck when you start the ball a-rollin' in your town.

Des Moines, Ia.—[To the Editor.]—In a story which I recently read, mention was made of an animal called the carcajou. (1) Is this a common American animal? (2) Has it any other name? O. M. T.

ANSWER—The carcajou is another name for the American wolverine (Gulo luscus). It is also known as the glutton. This animal is found in nearly every part of northern North America and formerly occurred in Wisconsin in the early days.

Incidentally, few animals have been the subjects of such extraordinary tales and wild yarns as the wolverine. The stories they have told about this fellow are enough to make your hair curl. As early as 1560 writers began to relate how the wolverine, too clumsy to overtake big game, would hide in a tree, pick off lichens, and drop them down to attract deer and elk. Then when they came along he is supposed to have pounced on them. Several other stories equally wild have been told about the wolverine until today he has a most remarkable reputation for eccentricity and wisdom.

Ottawa, Ill.—[To the Editor.]—When does the trapping season end in Illinois? R. T.

ANSWER—The Illinois law in regard to trapping states that no fur bearers can be trapped after March 15.

FARM AND GARDEN BY FRANK RIDGWAY

FREE SEED MAY BE GIVEN TO GARDENERS THIS YEAR.

GARDENERS who get their assortment of free seed from Washington every year have their ears to the ground waiting to hear what will happen to the provisions that make possible this annual gift. A great deal of opposition has sprung up during the last few years to the spending of the enormous amount of money needed to send out seed under congressional franks. Gardeners have expected official Washington to put an end to the distribution of free seed.

Recently the free seed proposition went down to defeat in the house when an amendment was offered to add an appropriation of $360,000 to the agricultural appropriation bill for distribution of seed by members of congress. The vote was 74 to 71. This was expected to upset a precedent of many years standing and gardeners began making out their list with the idea of buying their seed for the 1923 season at the local stores.

Yesterday the pendulum swung back the other way and again free seeds are in sight. According to a dispatch from Washington the authorization of funds for the customary distribution of free seed by members of congress is proposed in a bill introduced by Representative Langley [Rep. Ky.]. He recommends a $500,000 appropriation.

Except for the seed needed to sow in the hotbeds that are started early, most of the small growers can afford to wait to buy their suplpy of seed for spring planting until after the bill is passed or rejected.

Are YOU Becoming Bald?

Now that thousands of men attest, under sworn statement, that abundant, vigorous hair has been successfully restored to bald heads there is no reason why you should endure Itching Scalp, Falling Hair, Baldness or Dandruff another day.

THE THOMAS METHOD, a new scientific process, triumphing over baldness, has proved that it can replenish hair on any head where hair has previously grown if accepted after examination of the scalp by Prof. Thomas. It is the discovery of Prof. P. A. Thomas, who personally diagnoses every case of hair and scalp disorder and directs THE THOMAS HAIR GROWING SPECIALISTS. This method is safe, quick and sure, growing hair on heads which have been bald for twenty or twenty-five years—a problem heretofore acknowledged to be an impossibility.

Here Is Positive Proof

To the incredulous we would say—visit Prof. Thomas yourself. The satisfied men and women who constantly come in and out of his office will convince any skeptic of his great success. Hundreds of testimonials and sworn statements are on file for the inspection of interested parties. Doctors and reputable physicians have indorsed THE THOMAS TREATMENT as sure and efficient, a revelation in scalp rejuvenation.

Enthusiastic Patients Testify

What we have done for others we want to do for you. Here are extracts from a few recent letters—addresses being kept in our files.

Chicago, Ill., October 30th, 1922.
Gentlemen: When I first started your treatments I was doubtful as to your ability to grow hair, in view of the fact that I had tried so many unsuccessful treatments at the hands of others that claimed they could grow hair.
I can recommend your treatments as unqualified success and sincerely hope I shall have the opportunity of talking to some skeptical bald head that thinks IT CAN'T BE DONE.
I am writing you this letter unsolicited and in closing wish to say you are at liberty to refer to me as freely as you may see fit.
With kindest personal regards, very truly yours,
Hal Deiken.

Chicago, Ill., Dec. 1st, 1922.
To Whom Concern: I heartily recommend to the public the Thomas Original Discovery for Baldness—their scientific method of specialized treatments for the regrowing of the hair on bald heads. I was almost bald except for a little fuz on the crown of my head; and today, after taking twenty-five treatments, my hair is about one inch long as per photograph filed at your office, self-evident of the results The Thomas treatments achieved on my head.
Yours truly,
A. C. Kucher.

Money-Back Guarantee

We tender a legal Money-Back Guarantee to promote a growth of new hair on bald heads or spots where hair formerly grew, or to cheerfully refund every penny paid without quibble. Bank references as to our reliability gladly given.

Treatments are administered only at our offices by expert licensed operators. Our remedies for growing hair are not for sale at stores or public places, and our system is not permitted to be used by any other hair and scalp specialists in Chicago.

THE THOMAS
Original Discovery for BALDNESS
64 W. Randolph St., Room 390-1 Garrick Bldg.
Hours—10 A. M. to 9 P. M. Telephone Central 5851
Branch Offices—501 Detroit Savings Bank Bldg., Detroit, Mich.
619 Central Broadway Bldg., Los Angeles, Cal.

Call for consultation; or write in confidence regarding your trouble. We send our booklet—"Triumph of Science Over Baldness"—absolutely FREE.

RESORTS—FOREIGN
Ocean Travel.

EUROPE
on U.S. Government Ships
Sailings from Piers 3 and 4, Hoboken
To Plymouth—Cherbourg—Bremen
First Class Ships
America . . . . . Jan. 20
President Harding . Jan. 27
George Washington . Feb. 3
President Roosevelt . Feb. 10
President Arthur . . Feb. 17
President Fillmore . Feb. 24
To Cobh (Queenstown)—Plymouth—Cherbourg—London
Cabin Ships—Minimum Fare $120
President Monroe . . Jan. 10
President Adams . . Jan. 17
President Van Buren Jan. 24
President Polk . . Jan. 31
President Garfield . Feb. 7
United States Lines
110 So. Dearborn Street, Chicago
45 Broadway, New York
or Local Agents
Managing Operators for
U. S. SHIPPING BOARD
For Booklet Address U.S. Lines

LARGEST AND FASTEST MEDITERRANEAN
Oilburner, New De Luxe Steamer
CONTE ROSSO
Special winter voyage to
MADEIRA, GIBRALTAR, MONACO, GENOA, NAPLES, JANUARY 20.
Other Sailings to Naples and Genoa
Feb. 28 April 7, May 16, June 20.
Lloyd Sabaudo, 312 S. Clark St., Chicago

AUSTRALIA
NEW ZEALAND — SOUTH SEAS
Via Tahiti and Rarotonga. Mail passenger service from San Francisco every 28 days.
Special South Seas—Australasia Tour.
$565 first class, round trip. Send for booklet.
UNION S. S. CO. OF NEW ZEALAND
230 California Street San Francisco
J. P. Robertson, 111 W. Jackson Blvd.
Thos. Cook & Son, 103 S. Dearborn St.

MENTON. Hotel de Menton et MIDI 1st Class. RENOVATED. Restaurant. Sea Front. Central.

RESORTS—FOREIGN
Ocean Travel.

ORIENT from Seattle on U.S. President Ships
New American-built oil-burners, 535 feet long, 21,000 displacement tons.
The Short Route to
Yokohama, Kobe, Shanghai, Hong Kong, Manila in express time. American vessels, providing unexcelled American food, service, comfort.
President Jackson . . Jan. 14
President Jefferson . Jan. 26
President Grant . . . Feb. 7
President Madison . Feb. 19
President McKinley . Mar. 3
and every 12 days thereafter
Admiral Oriental Line
112 West Adams St., Chicago
17 State Street, New York
or Local Agents
Managing Operators for
U. S. SHIPPING BOARD

CLARK'S 3rd CRUISE
From New York, January 22, 1923
From San Francisco, Feb. 10, 1923
ROUND THE WORLD
s. s. "Empress of France," 18,481 gross tons. Clark is the only Tourist Agent who has ever run a Cruise Round the World by chartered steamer.
6 MONTHS, Vacancies from $1,500 up, including Hotels, Drives, Guides, Fees, etc.
CLARK'S 19th CRUISE, Feb. 3, 1923
TO THE MEDITERRANEAN
By Specially Chartered, Sumptuous S. S. "EMPRESS OF SCOTLAND," formerly "Kaiserin Auguste Victoria," oil burner, 25,000 gross tons; 65 DAYS CRUISE. Vacancies from $900 up; 19 days in Egypt and Palestine; Spain, Athens, Rome, etc.
Mediterranean Summer Cruise
61 day cruise, $600 upward, including shore excursions. Leaves June 27 by specially chartered White Star Liner Baltic, 23,884 tons. Rome, Athens, Spain visits specially featured, University-Extension and other good tours to Europe under escort; reasonable rates.
Frank C. Clark, Times Bldg., N. Y.
Scott's Universal Marine Agency, 142 So. Clark St.
J. D. O'Leary Agency, 105 W. Monroe St.
R. S. Elworthy, 40 No. Dearborn St.
T. & S. Tours Co., 53 W. Jackson Blvd.

HOLLAND AMERICA LINE
NEW YORK TO ROTTERDAM
Via Plymouth, Boulogne-Sur-Mer
Volendam [new]...Jan. 20 Feb. 24 Mar. 31
Noordam ....Feb. 10 Mar. 17 Apr. 21
New Amsterdam....Feb. 17 Mar. 24 Apr. 28
Ryndam .... Mar. 3 Apr. 7
Vendam [new].....Apr. 14 May 19 June 23
Rotterdam ....May 12 June 16 July 21
Passenger Office, 138 N. La Salle St., Chicago

RESORTS—FOREIGN
Ocean Travel.

AUSTRALIA
SUVA, HONOLULU, NEW ZEALAND
The Well Equipped Royal Mail Steamers
NIAGARA (20,000 tons)....Jan. 26 Mar. 30
MAKURA (13,500 tons)....Feb. 23 Apr. 27
Sail from Vancouver, B. C.
For fare, etc., apply Can. Pacific Railway, 140 So. Clark St., Chicago, or to Canadian Australian Line, Winch Building, 741 Hasting St., West Vancouver, B. C.

Scandinavian American Line
DENMARK—NORWAY—SWEDEN
Passenger Office, 27 Whitehall St., N. Y.

RESORTS AND HOTELS

Early Golf & Hunting
PINE FOREST INN and Cottages
Summerville, S. C.
22 Miles from Historical Charleston
OPEN JANUARY 1ST
Special January Tournaments. The most delightful month for golfers and hunters. No snow—always sunshine and flowers. Superb 18-hole golf course. Tennis, saddle and carriage horses. Quail, Wild Turkey, Fox and Deer hunting. Cuisine and service on par with the best Metropolitan hotels.
Willard A. Senna, Mgr.

Hotel McAllister ON BISCAYNE BAY
MIAMI, FLA. OPEN DEC. 15 TO MAY 1
GOLF SEA-BATHING FISHING MOTORING

Hotel Royal Palm Fort Myers, Florida. Open Jan. 4.
18 hole golf. Fishing, swimming pool. Every room with bath. J. L. NELSON, Mgr.

GOODRICH STEAMSHIP LINES
MUSKEGON GRAND HAVEN GRAND RAPIDS
Phone Randolph 1076
Docks, Michigan Avenue Link Bridge and River

HEALTH RESORTS

GRAND VIEW HEALTH RESORT
LESS THAN 3 HOURS FROM CHICAGO
All Buildings Strictly Fireproof
MUD BATHS
"NATURE'S CURE" FOR
RHEUMATISM
ECZEMA AND KINDRED DISEASES
Wonderful Results in a Very Short Time
A Splendid and Interesting Golf Course
Bring Your Golf Clubs
For Free Illustrated Booklet Address
WAUKESHA MOOR BATH CO.
WAUKESHA, WISCONSIN
Open All the Year 'Round

TILDEN, IN FINE FORM, WINS OVER HUNTER AT NET

SUMMARY OF PLAY

TODAY'S MATCHES.

Francis Hunter vs. Howard Voshell, 3 p. m.
William Tilden and Vinny Richards vs. Voshell and Sam Hardy, 4:30 p. m.
Hunter and Richards vs. Voshell and Hardy, 8:30 p. m.
Tilden vs. Richards, 10 p. m.

YESTERDAY'S RESULTS.

William Tilden beat Francis Hunter, 3—6, 7—5, 6—4.
Vinny Richards and Francis Hunter beat Howard Voshell and Sam Hardy, 2—6, 6—4, 6—3.

BY GEORGE BUCKLEY.
(Pictures on back page.)

William T. Tilden II., world's tennis champion, making his initial bow in what was considered to be the first test of a long, uphill fight to regain the form that placed him on the pinnacle of international fame, convinced an audience that he is the same old master in the opening match of the indoor exhibition at the Drake hotel last night.

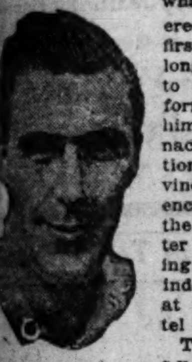

BILL TILDEN.
JIMMY KELLY.

Tilden conquered Francis Hunter, national indoor title holder, in three bitterly fought sets, 3—6, 7—5, and 6—4. On the face of it, the margin of victory seems slim, but Hunter played a wonderful game and unquestionably ranks among the country's first few leading indoor players. In the doubles fray the young combination of Hunter and Vinnie Richards spilled the veterans Sam Hardy and Howard Voshell, 2—6, 6—4, and 6—3.

Tilden Shows Speed.

Tilden, apparently heedless of the loss of a portion of the middle finger of his stroking hand, displayed all his former speed and dazzling array of shots. His serve was sent with sizzling speed, his fore and backhand volleying and placements were beautiful, and his skill at the net, taking the hot ones, unsurpassed.

The big champion's trick of turning his back and dropping his racket to the floor and making a perfect return brought rounds of applause. An inquiry of the teammates of the champion elicited the opinions that the big boy is as good as ever. The operation removed that portion of the infected finger to midway of the second joint.

Hunter's Play Brilliant.

In besting Hunter, Tilden picked a near tartar, as the New York player, thoroughly at home in the indoor game, volleyed, smashed, had his serve hurtling over the net with power and precision, and sent Bill scurrying to the extreme corners in the first set.

Hunter was the first to strike his stride and captured the first set, 6—3. In the second the Gothamite wavered, and with the score 5—6 against him and holding a 40—30 advantage, sent four straight serves into the net and then mussed up a comparatively easy change that gave the Philadelphia crack the set. In the final Big Bill tightened his defense, stepped on the offensive pedal, and swept on to victory, 6—4.

Richards-Hunter Win.

Richards and Hunter, in upsetting Voshell and Hardy, started poorly, but warmed up quickly and by terrific volleying crushed down the opposition. Richards' ace, though appearing rarely, was terribly effective when successful.

The excellent placement shooting of Sam Hardy, the veteran Davis cup star, caused wonderment. Voshell showed tremendous force in his portside serve, which bothered his opponents considerably. The players were hampered by the backstops allowing three feet leeway at each end.

ILLINOIS SQUAD OFF TO OPEN UP BIG TEN SEASON

Urbana, Ill., Jan. 5.—[Special.]—Illinois basketball squad, nine strong, and Coach Craig Ruby left tonight for Ann Arbor where they open the conference season Saturday night with Michigan. The team will go to Columbus Sunday and meets Ohio State Monday night.

Coach Ruby took Capt. Helstrom, Roettger, Lipe, Popken, Stillwell, Potter, Hansen, Hollopeter and Vandoorn on the trip. It is probable Helstrom and Potter will open at the forward positions with Roettger at center and Lipe and Popken as guards.

TROT RACES AT LEXINGTON OCT. 1

Lexington, Ky., Jan. 5.—Oct. 1 to 13, inclusive, had been fixed today as the time for the 1923 meeting of the Kentucky Trotting Horse Breeders' association Grand circuit meeting here. The date was determined at the annual meeting of stockholders here yesterday. Directors elected at the meeting were:

Abe Cox, Paoli, Pa.; David Look, Harry Burgoyne, Donerail, Ky.; J. D. Grover, Georgetown, Ky., and R. C. Estill, Dr. J. R. Hagyard, Judge R. C. Stoll, and E. A. Tipton, all of Lexington. E. A. Tipton was elected president.

Pesek Eligible to Play with Gopher Quintet

Minneapolis, Minn., Jan. 5.—Cy Pesek, center on the University of Minnesota basketball team, over whose eligibility there has been considerable anxiety at the Gopher school for the last two weeks, was declared eligible for the season by a faculty committee late today and will start at his position against St. Olaf tomorrow night.

SENN-CRANE DIVIDE.

Senn high school lightweight basket team yesterday trimmed Crane, 16 to 9, at the Chicago Hebrew Institute gym. It was the eighth straight victory for the Senn five and Mittelman led the scoring with one basket and seven free throws. In the heavyweight game, Crane won, 13 to 7.

ENARCS BEAT B. B. R.

Crane Tech Enarcs basketball team, composed of former Crane Tech High players, defeated the B. B. R. quintet, 17 to 15, yesterday. Hill, Capt. Rosenberg and Passman starred for the winners, the latter making 11 points.

GASOLINE ALLEY—MODERATION IN ALL THINGS!

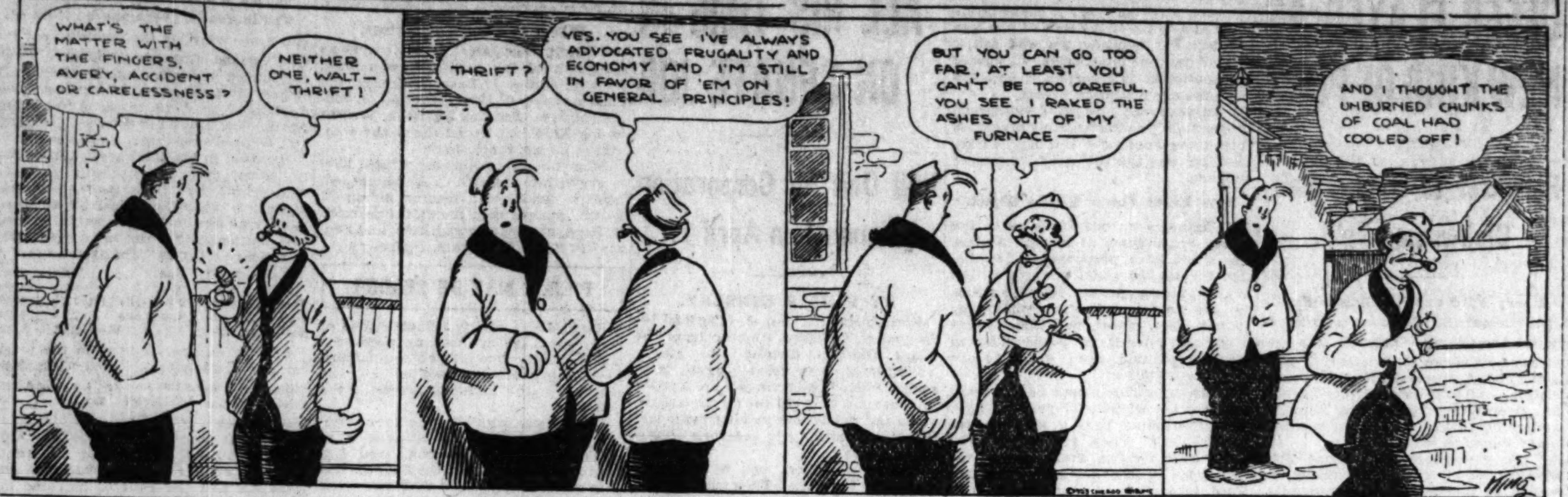

Brothers Win Rhodes Honors

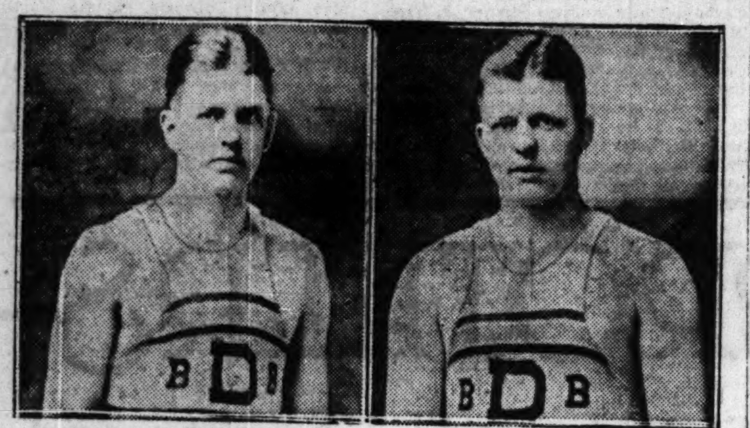

GEORGE CARTER. FRANCIS CARTER.

Two brothers, stars in baseball, football, basketball, and track, who will soon be together at Oxford university as Rhodes scholars. The younger brother, George Gray Carter, recently won his scholarship, while Francis Baynard Carter has been at Oxford for two years. Both athletes are from the University of Delaware. They reside at Wilmington, Del.

[Underwood & Underwood Photo.]

Purple Five Plays Badger; Maroons vs. Iowa Tonight

All available space in Patten gym has been utilized for the erection of bleachers, which are expected to accommodate one of the largest basketball crowds in the history of Northwestern tonight, when the Purple meets Wisconsin in the opening conference game of the season. Approximately 4,000 seats have been provided. Many rooters will accompany Coach Meanwell and his athletes here.

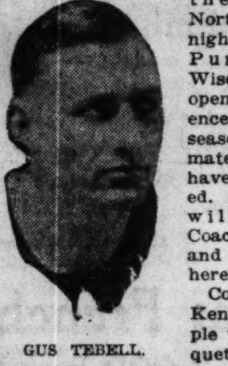

GUS TEBELL.

Coach Maurice Kent of the Purple watched Marquette nose out the Badgers by one point Wednesday night, and for two days has been training his men to break through the tight defensive which characterizes the Wisconsin play.

Defeat at the hands of Notre Dame had a good effect upon the Northwestern quintet and a closely fought contest is assured. Coach Kent announces that he will start the same lineup which met Notre Dame, with "Chuck" Palmer, Donald Calhoun, and Russell Johnson on tap as reserves. Bob Blythe, injured in practice recently, will be unable to play.

Coach Meanwell will invade the Purple haunts with a group of veterans, including Rollie Williams and Gus Tebell, two guards whose prowess in conference circles was established last season. Supporting the guards at forward will be Elson and Gage, Badger letter men for the 1922 squad. Gibson is slated for the center position.

Despite three defeats in preliminary cage games, Maroon basketball hopes took an upward slant last night on the eve of the first Big Ten tilt of the season with Iowa on the Midway floor tonight. A light workout and brief scrimmage was the finishing off process used by Coach Nels Norgren in preparing his men.

CAMPBELL DICKSON.

Although Campbell Dickson's injured knee slows him down considerably in floor work, he probably will work with Capt. George Yardley at a forward post tonight. Norgren will start Smidl at center with Barnes and Weiss at the guards. Numerous substitutions probably will be necessary, and it is likely that Frida and Howells will see action at forwards, Lampe at center, and Gowdy and Duggan at guards.

Norgren's quintet—a greatly improved squad over that which played the initial game of the season with Armour post of the American Legion two weeks ago—will show its inexperience in the game tonight, but fans may expect to see much prettier passing and better basket shooting than was evidenced by the Chicagoans in their preliminary battles.

The Hawkeye outfit has one of its strongest men, Janse, left forward, who has performed creditably this season, his first on the Iowa varsity. Coach Barry brings a well balanced and somewhat more experienced aggregation than Norgren's to Chicago, and is favored to win over the Midway men.

CENTRAL A. A. U. BASKET TOURNEY HERE IN APRIL

The Central A. A. U. basketball championship tournaments will be held early in April in the Broadway Armory under the auspices of the 202d field artillery. The tournament for the 135 pound, unlimited weight and girls were awarded to the armory by Lyle M. Foster of the Illinois A. C., who recently was appointed chairman of the basketball committee of the Central A. A. U., by President Charles D. Lynch of Detroit.

The 135 pound division meet will start on April 4 and last four days. The unlimited weight division and the girls' tournaments begin April 11 and will also run for four days. Entry blanks will be out Jan. 15 and can be obtained from Capt. Bacus at the Broadway armory, Broadway and Thorndale, or from L. M. Foster at the Illinois A. C.

Lehigh Chief Denies Suit Against Colgate

Bethlehem, Pa., Jan. 5.—[Special.]—The Lehigh university athletic committee denied today the rumor that the university is contemplating suing Colgate for breach of contract to play a return game of football here next fall. Last year a two year contract was signed with Colgate, the first game having taken place last fall. Colgate was under a $3,500 contract to play here in 1923, but instead booked again with the Navy.

It is understood President Charles R. Richards of Lehigh has written a letter to Colgate on the unsportsmanlike attitude and also to the Navy for signing to play with Colgate when the former knew Lehigh had a contract on Nov. 3.

COLLEGE BASKETBALL

Iowa Teachers, 22; Cornell college, 21.
Kansas, 30; Nebraska, 20.
Missouri, 28; Grinnell, 17.
Purdue, 41; Rose Poly, 12.
Kalamazoo Normal, 39; Victoria, 15.
Pittsburgh, 26; Syracuse, 23.
Toronto, 35; Lehigh, 32.
Oklahoma A. & M., 35; Oklahoma Coll., 25.

Big Crowd to See Opals and Pullman Grid Clash

Both the Pullman A. C. and Opal A. A. fotball teams will be well supported when they clash on the tanbark of the Dexter pavilion tomorrow afternoon. Many fans of the far south side will accompany the Pullman team, which has lost only one game in two years. Opal followers also are planning a big turnout for the game, which starts at 2 o'clock.

NEW RULES ADD SPEED TO BASKETBALL GAMES

BY FRED YOUNG.
[Western Conference Official.]

When the basketball season opens in the Big Ten conference tonight the thousands of fans who annually witness Big Ten games will see a faster brand of the sport than ever before as a result of changes made in the playing code since the close of the 1922 campaign.

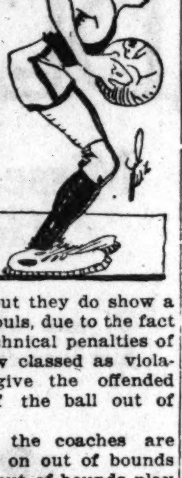

Returns of preliminary games in the conference do not indicate any less scoring from the foul line than in previous years, but they do show a smaller number of fouls, due to the fact that most of the technical penalties of other years are now classed as violations and simply give the offended team possession of the ball out of bounds.

This means that the coaches are spending more time on out of bounds plays, and the best out of bounds play has always been and always will be the play that is executed with the most speed before the opponent can get his defense set.

Two Throws in Penalty Zone.

The fact that just as many points are being scored as ever from the foul line is due to the fact that under the new playing rules two shots are given for all personal fouls committed upon a player in possession of the ball in the penalty zone. This is a new feature added since the 1922 season.

The new rules in marking the court require that a line be drawn seventeen feet from out and parallel to each end line. In other words, the free throw line at each end will be extended to touch the side line, and all territory within this space at either end is known as a penalty area.

A player of the offensive side in possession of the ball in this area when fouled is now entitled to two free throws, regardless of whether he is shooting for goal. A member of the defensive side who is fouled in this territory gets only one shot. The same holds true of a personal foul committed in any other part of the court.

Founded on Sound Principles.

As a result of the new playing code, running with the ball, double dribbles, kicking the ball, striking it with the fist, and the lesser violations of the rules are no longer known as technical fouls, and the team guilty of these minor infractions will not be penalized so severely as in the past. The ball simply goes to the offended team out of bounds.

This is founded on good sound thinking and is a change that meets with the approval of every one, including the spectators, as much time is saved in carrying the ball from one end of the court to the other.

It also means that a basketball player will have to be in better physical condition that ever before.

Damson Quits Amateurs for Tennis Coaching Job

New York, Jan. 5.—[Special.]—Edgar F. Dawson, national indoor junior lawn tennis champion of 1921, was today engaged as tennis coach of the Cornell university team. Dawson is the first amateur player in this country to invade the field of professional tennis coaching.

$100,000 POOL FOR HARVARD.

Cambridge, Mass., Jan. 5.—Announcement that architects had been asked to prepare plans for a $100,000 swimming pool for Harvard college was made today by Fred W. Moore, graduate manager of athletics.

COLORED GRID STAR QUITS LAW FOR RING TO BRING HOME BACON

New York, Jan. 5.—[Special.]—When business interferes with pleasure, give up business, and when lack of business interferes with regular eating, get into some other line of endeavor.

Paul Robeson, colored football, baseball, and basketball star at Rutgers university four years ago and all-American left end in 1918, intends to follow the latter course.

"Robey" is a lawyer by profession, but every day in every way business is getting worse and worse. The clients simply won't come. And as Paul is married and has a family, the necessity of clients is easily seen.

So the big colored star, who weighs 225 pounds and stands 6 feet 3 in his stocking feet, intends to enter the ring within the near future to establish himself as the leading colored heavyweight contender. Harry Wills is the man "Robey" wants to get, and he has not the slightest doubt as to his ability to tame the black panther.

PICK YOUNG TO COACH PENN GRIDIRON SQUAD

Philadelphia, Pa., Jan. 5.—Louis Young, captain of the 1913 University of Pennsylvania football team, was today named head football coach at Pennsylvania. He succeeds John W. Heisman, who has become coach of the Washington and Jefferson team.

Last year Young was one of Heisman's assistants, and for several seasons prior to 1919 he was coach of the freshman football team at Pennsylvania. During his college days he was one of the stars of the Red and Blue eleven.

A number of undergraduate petitions had been presented to the football committee urging his appointment.

ILLINI BASEBALL TEAM TO START SOUTH IN MARCH

Champaign, Ill., Jan. 5.—Coach Carl Lundgren tonight announced the schedule for the southern trip of the University of Illinois baseball team next spring prior to the opening of the Big Ten schedule.

The first southern game will be with Mississippi A. and M. March 30 at Starkville. Alabama university will be met at Tuscaloosa April 2 and 3 in two games, followed by two games with Tulane university at New Orleans April 4 and 5, and two with Louisiana State university at Baton Rouge April 6 and 7. Returning to Urbana, the Illini will meet Butler college of Indianapolis April 11.

The proposed southern game with Yale was abandoned as Yale has no open dates while in the south.

DULUTH HOCKEY TEAM IS VICTOR

Duluth, Minn., Jan. 5.—Duluth made it two straight from Milwaukee here tonight and forged ahead of St. Paul in the race for the lead in the Western circuit, United States Hockey league. The score was 6 to 1.

WENDELL PHILLIPS WINS.

Xenia, O., Jan. 5.—[Special.]—Wendell Phillips' speedy basketball team defeated Xenia East High tonight, 28 to 6. Chapman and Simpson each scored four baskets.

NEW TRIER FIVES TRIM EVANSTON IN 2 GAMES

New Trier won a double Suburban league victory over Evanston High at the New Trier gym last night, the New Trier heavies winning, 20 to 18, in a hard fought battle, and the lightweights copping, 15 to 8. The heavyweight contest was close, Smith, De Pau, and Nelson leading New Trier to the victory. The long passing and floor work of Adams was the feature of the Evanstonions' play. Heavy lineup:

NEW TRIER [20].	B	F	P	T	EVANSTON [18].	B	F	P	T
Smith,rf	3	0	0	0	Phillips,rf	1	0	0	0
De Pau,lf	2	1	0	0	Ritchey,lf	3	0	2	0
Nelson,c	3	1	0	0	Gray,c	1	0	0	0
Culleen,rg	1	0	0	1	Adams,rg	3	0	2	0
Fraser,lg	0	0	1	0	Bennett,lg	0	2	1	0

DEERFIELD WINS PAIR.

Deerfield lightweights defeated Harrison in an interesting game last night in the former's gymnasium, 18 to 14. The floor work and basket shooting of Scholz and Johnson featured. In the heavyweight contest Deerfield won, 28 to 16. Lightweight lineup:

DEERFIELD [18].	B	F	P	T	HARRISON [14].	B	F	P	T
Haviland,rf	0	0	0	0	Atkinson,rf	3	0	0	0
L.Scholz,lf	3	0	1	0	Goldblatt,lf	0	0	2	0
Johnson,c	4	2	0	0	Malek,c	0	0	1	0
Arnold,rg	1	0	0	1	Hajek,rg	0	0	0	0
Larson,lg	0	0	1	0	Guzzah,lg	2	4	0	0
Eggan,rf	0	0	0	0	Kapen,rg	0	0	1	0
Dickenson,c	0	0	0	0	Wach'ski,lg	0	0	0	0
Garrey,lg	0	0	1	0					

MAINE, 26; WAUCONDA, 9.

Maine Township beat Wauconda at Des Plaines last night, 26 to 9. Christopher's floor work and basket shooting was the feature. Lineup:

MAINE [26].	B	F	P	T	WAUCONDA [9].	B	F	P	T
McDonald,rf	0	0	1	0	Whitman,rf	2	2	1	0
Voleenteer,lf	2	4	0	0	Hopke,lf	1	1	1	0
Christopher,c	7	0	0	0	N. Stone,c	0	0	1	0
Haas,rg	1	0	1	0	Hughes,rg	0	0	1	0
Hansen,lg	0	0	2	0	S. Stone,lg	0	0	0	0
Seiber,rf	0	0	0	0	Anders,c	0	0	1	0
Webster,lf	1	0	0	0					

LOYOLA, 13; HYDE PARK, 8.

Loyola basketeers handed Hyde Park its first defeat of the season yesterday, 13 to 8, at Loyola. McCay led the Loyola team with 3 baskets, while Blanchet scored all 4 of the Hyde Park baskets. Lineup:

LOYOLA [13].	B	F	P	T	HYDE PARK [8].	B	F	P	T
McCay,rf	3	0	2	0	Brand,rg	0	0	0	0
Fitzgerald,lf	1	0	4	0	Bowers,lf	0	0	0	0
Elliott,c	1	3	1	0	Brown,c	0	0	3	0
Cramer,rg	0	0	0	0	Black,rg	0	0	0	0
O'Brien,lg	0	0	1	0	Ferguson,lg	0	0	0	0
Ladner,lf	0	0	1	1	Blanchet,lf	4	0	0	0
					Lassers,rg	0	0	3	0

DE LA SALLE WINNER.

De La Salle scored a double victory over St. Patrick's last night, the heavies winning, 12 to 10, and the lightweights 16 to 12. The games were played on St. Patrick's floor. Heavy lineup:

DE LA SALLE [12].	B	F	P	T	ST. PATRICK [10].	B	F	P	T
Huszlefko,lf	2	2	1	0	Whalen,lf	0	0	0	0
Killeen,rf	2	0	0	0	Enright,rf	0	0	0	0
Rogan,c	0	0	0	0	A. Hillen,c	2	4	1	0
Keefe,lg	1	0	2	0	McCorm'k,lg	1	0	1	0
Merigold,rg	0	0	2	0	McDon'gh,rg	0	0	0	0

ST. MEL'S, 15; ST. MARY'S, 9.

St. Mel's heavyweight basketball team defeated St. Mary's of Dubuque, Ia., last night, in the winner's gym, 15 to 9. The field goal shooting of Martin Conley was the feature. In the bantamweight game St. Mel's won from De La Salle of Joliet, 13 to 11, and St. Mel's flyweight five defeated De La Salle, 16 to 3. Heavy lineup:

ST. MEL'S [15].	B	F	P	T	ST. MARY'S [9].	B	F	P	T
Hayes,rf	1	0	0	0	Joe Conley,rf	0	0	0	0
M.Conley,lf	4	1	2	0	Sisson,lf	0	2	0	0
Daley,c	2	0	2	0	Schneider,c	0	0	3	0
Mulligan,rg	0	0	2	0	Ley,rg	0	0	2	0
King,lg	0	0	0	0	Needham,lg	1	0	3	0
Sch'renb'g,lg	0	0	2	0	Lesch,lg	1	3	0	0

Oak Park and Elgin Split Even in Two Basket Games

Elgin, Ill., Jan. 5.—[Special.]—In a closely fought game, Elgin High school heavyweight five defeated Oak Park tonight, 16 to 14. Oak Park lightweights won from Elgin, 16 to 14. Heavy lineup:

ELGIN [16].	B	F	P	T	OAK PARK [14].	B	F	P	T
H. Hill,rf	1	4	2	0	Drechpler,rf	0	1	0	0
Swanson,lf	2	0	0	0	Hall,lf	0	0	1	0
Lang,c	2	0	0	0	Gordon,c	1	0	0	0
Semeny,rg	0	0	2	0	Hoerger,rg	2	3	1	0
Weston,lg	0	0	1	0	Nickerson,lg	0	0	2	0
Stone,lf	0	0	0	0	Newburne,rf	2	0	0	0
Solyom,lf	1	0	0	0	Du Rocher,lg	0	0	0	0

LA GRANGE-AURORA SPLIT.

LaGrange and East Aurora cagers divided honors last night at Aurora, LaGrange heavies winning, 24 to 12, and East Aurora lights copping, 19 to 17.

KREMS ROLLS 299 GAME IN RANDOLPH LEAGUE

One lone pin prevented Eddie Krems of the Zambreno Brothers five man team from rolling a perfect score against the Oh Henrys in a Randolph league game last night, Krems getting a 299 in his third effort. The Henrys had a good night, also, winning two out of three and smashing the maples for 3,053 in three games. Smith was high man for the Henrys, getting 213, 201, and 236 scores for a 650 count.

The league leading Mineralites dropped two games to the P. L. Wethes after winning the first. Thoma had 268 and 234 games for the Mineralites and Raydl had a 255 count. Marino and Shaw were the big guns for the Wethes, Hank banging out 201, 223, and 243 games for a 670 total, while Shaw shot the ball into the hardwood for 210, 203 and 202, and a 615 total. The Wethes had a grand total of 3,142 and the Mineralites 3,020 for the night's work. Last night's scores follow:

Oh Henrys	1,030	1,023	1,003—3,055
Zambrenos	843	958	1,055—2,[illegible]
Trustee System	910	890	923—2,723
Live Stock Press	893	889	1,016—2,798
Fritzi Scheffs	926	897	980—2,803
Paul Hatters	858	901	823—2,582
Algeo Cigars	849	953	989—2,791
Bowlers' Journal	986	890	[illegible]
Birk Brothers	934	899	943—2,776
Mendels	849	928	938—2,715
Battistini Brothers	951	984	911—2,846
Drechster Storage	803	957	884—2,644
Pick & Co.	971	914	997—2,882
Comm. Barrys	902	881	964—2,747
P. L. Wethes	1,007	1,085	1,050—3,142
Mineralites	1,025	1,012	983—3,020

LE GROS DEFEATS GRAUMAN IN CITY CUE LEAGUE TILT

Charley Le Gros of the Casino room won a hard fought match from Heine Grauman [47], 50 to 44, in the Chicago Billiard league race at Smith & Brunner's last night. A run of eight by Le Gros was a big factor. Grauman's best run was a 5. The game went 99 innings. Steffanson of Reading's galloped away from Helberg [42], in their encounter at Schelling's, winning 42 to 18 in 56 innings, his best game of the tournament. His high run was 5.

Tom Hueston, former pocket billiard champion, will meet Johnny Saunders of Oklahoma at the Radio room, 16 South Clark street, at 3 o'clock this afternoon. At the finish of the match Saunders will perform the difficult feat of pocketing sixteen balls at one shot. Hueston, who is meeting all comers, will play Paul Barlow of Boston at 8 o'clock.

Ralph Greenleaf, world's pocket billiard champion, defeated Tom Hueston of St. Louis, 300 to 237, in their exhibition match at the Rainbow room, Roseland, before the biggest crowd that ever saw a billiard match in that locality. Greenleaf won the afternoon block, 150 to 96, getting a high run of 59, but Hueston was in fine form at night.

MURPHY LEADS FIELD TO HEAD AUTO ACE BODY

New York, Jan. 5.—[Special.]—Jimmy Murphy, the speed king of 1922, is leading the list of candidates for the presidency of the new Association of Auto Aces, which will hold its organization meeting at the motor show in Madison Square Garden next week. The mail vote among the foremost dirt track and speedway drivers of this country shows Murphy in front by a scant margin.

Tommy Milton, the premier daredevil of 1919, 1920, and 1921, is a close runner-up to Murphy for the honor, while others in the race are Ralph De Palma and Ira Vail.

SCOTT GRID MEN LEAVE FOR HOME

Los Angeles, Cal., Jan. 5.—The football squad of Scott High school of Toledo, O., which on New Year's day defeated the Corvalis, Ore., High school team, left today for the east after a visit here as guests of the Los Angeles Athletic club.

LOCAL BASKET SCORES.

Grenadiers, 38; West Hammond Columbias, 34.
Grenadier lights, 29; West Hammond, 16.
Goss Prints, 12; Marshall A. C., 11.

NEAR RIOT WHEN PURPLE LOSES TO ILLINOIS ON MAT

BY WALLACE ABBEY.

Illinois wrestlers defeated Northwestern matmen, 17 to 10, last night in a meet the outcome of which hinged entirely on the final heavyweight bout, between Larry Horton of the Purple and Jim McMillen of the Illini. After twelve minutes of desperate scrambling McMillen was awarded the decision, amid yells of protest from hundreds of Purple rooters.

JIM McMILLEN.

During the course of the bout Horton hurled his heavier opponent to the mat twice, and once held him flat on his back, but Referee Malloy did not award the fall to the Purple idol. At the close of the bout it was with difficulty that the announcer made himself heard, as the stands expected a decision for Horton.

Near Riot Follows.

When the decision was awarded McMillen hundreds of followers of the Purple, including coaches and professors, leaped to the side of the mat, and for a time it looked like a riot might follow. Coach Henry Szymanski finally was able to get the attention of the crowd and quieted the angry spectators.

Previous to the Horton-McMillen bout the score stood 14 to 10 for Illinois. Capt. H. R. Trenkle flopped Bud Fischer of the Purple in six minutes and W. J. Murray, John Doak, and John Gooch won decisions for the invaders.

Hathaway Outclasses Player.

Herman Hathaway of Northwestern threw John Player of the Illini in seven minutes. Hathaway clearly outclassed his opponent and downed him with a half nelson. H. T. Partridge, Illinois, forfeited his bout to Capt. Bryan Hines of the Purple after dislocating his shoulder. Summaries:

115 pound class—W. J. Murray, Illinois, won decision over Arthur Jenness, Northwestern.

125 pound class—H. T. Partridge, Illinois, forfeited to Capt. Bryan Hines, Northwestern.

135 pound class—John Gooch, Illinois, won decision over David Post, Northwestern.

145 pound class—Capt. H. R. Trenkle, Illinois, threw Bud Fischer, Northwestern, with body scissors. Time, 6:11.

158 pound class—Herman Hathaway, Northwestern, threw John Player, Illinois, with half nelson. Time, 7:08.

175 pound class—John Gooch, Illinois, won decision over Howard Berolzheimer, Northwestern.

Heavyweight class—Jim McMillen, Illinois, won decision over Larry Horton, Northwestern.

The Old Copyreader

"Many a story is hopelessly written, but the story of life is hopelessly rotten."

THE MURDER.

He waved a mince pie in one hand while
The other kept tab on his constant cough;
As the airship arose mile after mile—
It made me sore, and I bumped him off.

Just before he died his erratic ford
Skidded into a truck or two,
And he jumped in the lake. "Once more aboard
"The lugger," he laughed. It was then I slew!

Hotly I fatally laid him low
While stretched out prone on my back in bed;
I murdered my best friend with a blow
In the heat of the moment I struck him dead!

But I saved my neck. I awoke in fright
After Sunday dinner. I'd eaten it
And fallen asleep with the windows tight
And the steam heat going licketty-split.

GUY LEE.

mildness

You *want it* in pipe tobacco
You *must have it* in a cigarette
Ask for tobacco that's *aged in wood*

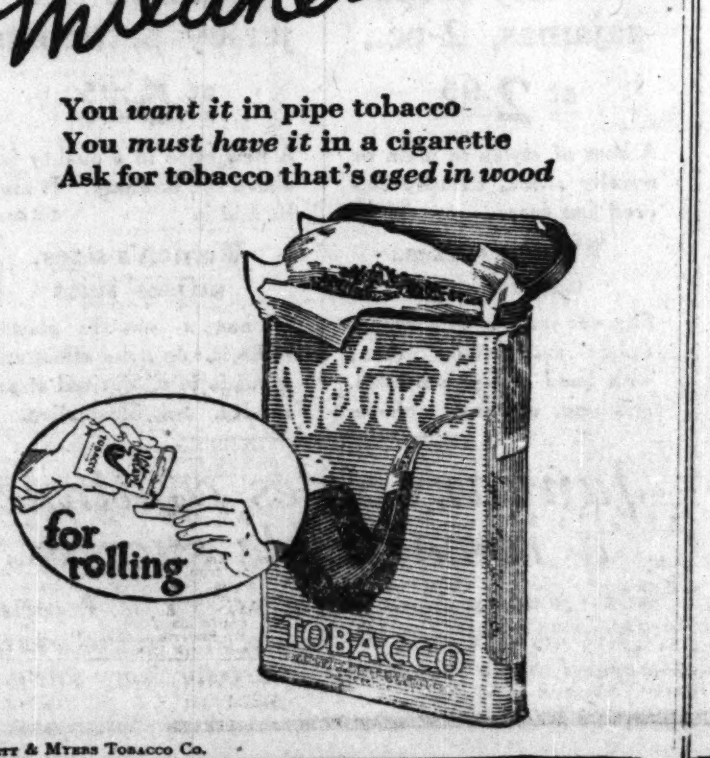

LIGGETT & MYERS TOBACCO CO.

Clearance Sale
Men's Clothing

FOR immediate clearance before inventory, February 1st, we have made the following radical reductions on all broken lines of Men's Suits and Coats. The Sale includes all winter clothes, also lightweight Overcoats and Golf Suits, suitable for all occasions.

Men's $45 Suits, now $29.75 | Men's $45 Overcoats, now $29.75
Men's $60 Suits, now $39.75 | Men's $60 Overcoats, now $39.75
Men's $75 Suits, now $49.75 | Men's $75 Overcoats, now $49.75

During this Sale no goods will be sent on approval, no exchanges, refunds or credits. A small charge will be made for alterations.

Men's Hats — All broken lines of Men's Soft Felt Hats reduced to less than cost for immediate clearance. Special, $2.95

Men's English Caps—values up to $5, reduced to close out at, each... 95c

A. STARR BEST
Randolph and Wabash
Chicago

The Store of To-day and To-morrow
THE FAIR
Established 1875 by E. J. Lehmann
State, Adams and Dearborn Streets

Bobby McLean
America's Champion Skater
At The Fair

Skating on Ice Skates
Don't Fail to See This Wonder Performance

This is the first time a performance of this kind was ever attempted in a department store. Bobby McLean does many stunts on ice skates of racing, jumping, fancy novelties and the like.

Performances will be held at
11 A. M. to 11:30 A. M.
12:45 P. M. to 1:15 P. M.
Fourth Floor

Be sure to inspect the Bobby McLean ice skates, sold exclusively at The Fair.

DRAFT BILLS TO MAKE EUGENICS A STATE ISSUE

Bundesen and Mason Seek Assembly Showdown.

BY CARL GLASSCOCK.

Two bills under consideration by State Senator Lowell B. Mason, by and with the advice of Health Commissioner Bundesen, will put the present session of the Illinois legislature on record on the subject of eugenics.

Dr. Bundesen made it known yesterday that his plans for the reduction of venereal diseases in Chicago, and incidentally throughout the state, would be crystallized in part in a bill to prevent the spread of venereal diseases to innocent victims through requirement of a medical certificate of health as a condition to the issuance of a marriage license.

A bill for sterilization of the unfit will be an additional measure, to be in no way confused with or dependent upon the other.

Scourge Spreading, He Says.

"The health certificate measure," Dr. Bundesen explained, "is to be designed for the protection of our children, and of children yet unborn. When I started my campaign for the reduction of the terrible scourge of venereal diseases which is sweeping this country, many good citizens told me that while they sympathized with my purpose and appreciated my enthusiasm, I must keep my feet on the ground. I have, and still I see this spread as the greatest menace of the age.

"I'm not making wild guesses when I say that 10 per cent of the male adults in this country are afflicted with syphilis in some stage, latent or active, acquired or inherited. I'm not making wild guesses when I say that 80 per cent of the men in this country have suffered from gonorrhea before they reach the age of thirty. I am speaking on the best authority in the world.

Fears Decline of Race.

"The sober, protected, home people do not realize conditions. If they did they would rise in horror and demand correction. If the spread of these diseases goes on as it has been going on, in a few generations the seriously diseased will be in the majority. That means the insane or potentially insane eventually will be in the majority. What will become of our boasted civilization then?

"I was wrong when I said recently that the moral issue had failed. I should have said the moral issue alone has failed to correct this condition. It is essential, but we must have law and enforcement to back it up.

"I do not want all this power to be put in the hands of the health commissioner. It is too much power for any one man. I do not want the required examinations to be put in the hands of a board. I do not want to send my daughter to a board of graybeards for examination. But I do want it in the hands of reputable physicians.

Wants to End Unfit Propagation.

"This work must go on, whether I do it or not. The public must be aroused to its dangers. Sterilization is another method. Propagation of the unfit, the burdens upon society, must be checked when possible. That is another means to the same end."

On the latter subject Dr. Gerty of the County Psycopathic hospital was colder. "Sterilization might be of value in checking propagation of the unfit in some cases," he said. "It would be of value in perhaps 10 per cent of the cases which come through this institution. In a majority of our cases, however, there is no reason to believe the insanity is in any way inherited or transmissible.

"Such cases as the alcoholics are in point. There, I believe, the only good of sterilization would be prevention of the addition of children to homes which are unfit to receive them. The children would not necessarily have any congenital inferiority. On the other hand, sterilization might rob the world of an invaluable genius. Napoleon was a paranoiac. Julius Cæsar was an epileptic. Many authorities will disagree with me, but many also will agree."

Held in Gem Theft

FRANK B .CARMAN.
[Pacific and Atlantic Photo.]

New York, Jan. 5.—[Special.]—A process server tonight served a subpœna upon Mrs. C. P. Hugo Schoellkopf of Buffalo, requiring her presence in court on Monday morning.

Mrs. Schoellkopf was expected to appear today as a witness against Frank Barrett Carman, dancer, who stands accused of having acted in concert with three men who robbed the wife of the Buffalo millionaire of $500,000 in gems following a New Year's eve party. Mrs. Schoellkopf expressed surprise at being subpœnaed.

"Testify against poor Frank," she exclaimed. "How absurd. He had nothing to do with the robbery. He is one of the finest chaps in the world. But, of course, I must appear and tell what I know."

RAIL EMPLOYES INCORPORATE IN NEW LABOR MOVE

Output Made Basis of Their Pay.

A labor corporation, said to be the first organization of its kind, is now being operated in the locomotive shops of the Cleveland, Cincinnati, Chicago and St. Louis railway at Beech Grove, Ind., according to an article which will appear today in the Railway Review.

The organization, formed by a group of former labor union members and incorporated, not for profit, under the name of the Associated Employés of Beech Grove, Inc., is unique among labor organizations in the United States in that it makes the unit of output instead of the unit of time the basis for compensation.

Earn More Money.

Instead of limiting the day's output per man, the primary idea of the new organization is to increase the daily output of individuals and thus increase their earning power.

According to the railway paper, operation of the new plan has increased shop production about 25 per cent in three months, using a smaller working force, the same equipment, and the same advisory staff, while wages of employés have been increased above the scale authorized by the railroad labor board and production costs have been reduced.

Work Under Subcontracts.

Under the new plan operations are carried on as far as possible under individual subcontracts, constituting a system of group bargaining, the unit of output instead of the unit of time being the basis of compensation. The unit schedules for various kinds of work are subject to mutual agreement between the employers and the employés.

The new plan was adopted after a long series of labor disputes at the shops which finally resulted in the shop work being contracted out by the railroad. Instead of the 186 regulations formulated by the railroad labor board governing shopcraft work, the corporation has substituted twelve rules.

Miss Nora Bayes Adopts a Three Year Old Child

New York, Jan. 5.—[Special.]—Nora Bayes, musical comedy star, who, although married four times, was never blessed with motherhood, today adopted a 3 year girl baby.

FORD'S "SHOALS" OFFER FLAYED AS NEW KIND OF PORK

Fertilizer Is Only a Bait, Clubwomen Told.

Henry Ford and his Muscle Shoals offer formed the subject of an address before the Chicago Woman's club yesterday by Charles H. MacDowell, president of the American Fertilizer association. After describing this Tennessee river project and telling how the government came to erect a wartime plant there, he said:

"The government has more than $100,000,000 of war value money invested in the Muscle Shoals vicinity. The bulk of it is an obsolete nitrogen fixation plant, a nonworkable smaller one, modern steam generating power plants, a quarry, miles of railroad track, a town, and all the odds and ends resulting from hurried wartime construction.

Wants Plants for $5,000,000.

"Henry Ford offered to pay, over a period of years, $5,000,000 for property costing the government over $80,000,000 and having a realizable value of $16,000,000, in the judgment of the chief of ordnance, provided the government construct and lease to him for 100 years two water power plants, he to pay a rental of 4 per cent on the value of the new investment.

"A definite generating capacity was specified. He agreed to keep the large nitrogen plant in shape to make munitions and to fix 40,000 tons of nitrogen for fertilizer manufacture and sell it at an 8 per cent profit basis. He agreed to experiment to ascertain if he could manufacture fertilizers cheaply.

"An unusually powerful, widespread propaganda was immediately organized to put the Ford offer through. Cheap fertilizer was the bait used for farmer support.

Says Extra Power Is His Object.

"Engineers do not agree as to the power possibilities at Muscle Shoals. The Ford offer proposes an installation for 850,000 horse power plus the 100,000 steam power already there. As his notrogen fixation would use 100,000 horse power, he evidently has a greater interest in power than in fertilizer making, about seven to one in favor of power.

"Conservationists such as Roosevelt and Pinchot worked for years to have the government pass a water power control bill. They succeeded. The Ford offer violates every one of the principles of the act and gives Mr. Ford, in addition, a vast subsidy from the federal treasury, and a 100 year stranglehold on the industrial development of that section.

"Certainly a large block of economic power to be entrusted to the administration of a private company. Some minds see a sinister aspect in the suggested legislation—a new variety of pork."

FREED OF BLAME FOR WIFE'S DEATH.

William Subovitch, Indiana Harbor, Ind., charged with the murder of his wife, Bosilka Subovitch, found dead in a swamp near Calumet avenue, was discharged yesterday by Judge Ehler after a coroner's jury found death due to alcoholism and exposure.

ETTELSON TO PUT ALL HIS TIME IN ON SENATE JOB

Will Quit as Corporation Counsel on April 1.

BY PHILIP KINSLEY.

Springfield, Ill., Jan. 5.—[Special.]—Samuel A. Ettelson, senator from the Third Chicago district and Mayor Thompson's corporation counsel, is to resign from the latter job on April 1 and devote himself to his legislative work and to building up his private law practice, according to senatorial information today.

Senator Ettelson, one of the stalwarts of the Small-Thompson senate combine, is slated for chairman of the committee on insurance, one of the important assignments to be handed out by Senator Barr's committee on committees.

Ettelson's Course Puzzles.

Whether, in view of his ambition to return to a lucrative private practice, Senator Ettelson will be found always using his talents in administration activities is a matter of speculation among the committee makers. His force and keenness is an asset that no senatorial bloc can ignore.

Senator Barr has asked that all requests for committee memberships be given him next week, when the legislature reconvenes for a day. The important chairmanships were settled when the Barr organization won in the secret ballot caucus last Tuesday night.

Others to Head Committees.

With Senator James Dailey secure as chairman of the judiciary committee, Senator James J. Barbour desires the chairmanship of the committee on municipalities. Senator Harry G. Wright of De Kalb has nailed down the committee on appropriations.

Other chairmanships considered likely are Senator Harold C. Kessinger, education committee; Senator Simon E. Lantz, agriculture; Senator Frederick B. Roos, executive committee; and Senator Richard R. Meents, highways.

PIERCE MAY BE LEADER

Republicans of the Illinois house of representatives are casting about for a floor leader who will be satisfactory to all elements represented in the makeup of the Republican side of the house.

Free lances who brought about election of David E. Shanahan as speaker on a program of harmony and fair play are insisting that the floor leadership go to a man who does not wear the Small-Thompson label. They are determined to follow none but an independent.

Five men most frequently mentioned for floor leader are William L. Pierce, Boone county; Frank A. McCarthy, Kane county; Homer J. Tice, Menard county; Roger F. Little, Champaign county, and Howard P. Castle, Cook county. The four last named have shown considerable independence.

Pierce's legislative experience began in 1921. If he is convincing enough in his statements that he wears no Small-Thompson tag the leadership probably will go to him.

TAX RATES GO UP NEARLY 5% FOR CHICAGO 'TOWNS'

Tax increases averaging between 4½ and 5 per cent for the coming year in the various Chicago districts were announced yesterday by County Clerk Robert M. Sweitzer. The increases are applicable to 1922 taxes payable in April. Tax rates for country districts will be published later, it was said.

Included in the total are state, county, forest preserve, sanitary district, city, school, and park taxes, assessed against a valuation fixed by the assessors as one-half of the actual value.

Increases in 1922 tax rates over 1921 in Chicago "towns" are as follows:

	Total tax.	Inc. pct.		Total tax.	Inc. pct.
West	8.01	4.84	Hyde Pk.	7.74	4.88
South	7.74	4.88	Lake	7.74	4.88
North	8.21	4.32	L. View	8.21	4.72

Four taxes are included in the total tax for every $100 assessed valuation:

Chicago city tax	$2.80	County tax	$ .73
School tax	2.77	State tax	.45

Assessment of town and Lincoln park bond taxes as well as the difference in park taxes in different towns accounts for the variance in total tax and per cent of increase in different districts.

Wife Shot Down by Estranged Husband Is Dead

Mrs. Louise Johnson, 22, 415 North Union avenue, shot Dec. 27 by her husband, Gustav Johnson, while she was returning home from work with her mother, Mrs. Rachael McGinnis, died at the county hospital last night. The police are searching for Johnson, who fled after emptying his revolver at the two women in front of 467 Milwaukee avenue.

Exhibition
Today
The Famous
CATTADORI
Collection
From Venice, Italy

Veritable Antique Furniture from Italy and France.

Flemish and Aubusson Tapestries.

Antique Brocades, Damasks, Embroideries, Ecclesiastical Robes, etc.

Real Laces and Table Linens and Burano Laces from the School of H. M. Queen Margherita of Italy.

Auction Begins
Monday, January 8
Catalogs at Our Gallery
Grant's Art Galleries
32 and 34 S. Wabash Av.

Advertise in The Tribune.

MANDEL BROTHERS

Misses' fur-trimmed coats
smartly developed in fashona, panvelaine, florentine, arabella

Season-successes are the styles, the deep pile fabrics enriched with collar, and sometimes cuffs, of caracul and wolf fur. The prices are decidedly low.

$75 and $85

There are straightline, belted and bloused coats and coats with side fastening to impart the widely wanted draped effect. Sketched are two typical models. Fourth floor, State.

Misses' fur-trim'd coats, $110

Coats of finest fabrics, including gerona, mandalay, panvelaine and delphine, trimmed with beaver, wolf, kit fox and caracul fur. Fourth floor, State.

Misses' attractive frocks
of flat crepe, satin canton, twill cord, crepe renee

A pleasingly wide assortment of models in which you will discover very latest developments of the mode, and values as welcome as they are uncommon.

$45 and $65

The frocks display clever draping, colorful embroidery, silk braid, tasteful tucking—all fashioned with high regard for atmosphere. Two styles are pictured. Fourth floor, State.

Misses' outfittings: Jan. sale
Lingerie step-in chemise, real filet trim, 1.95

Of fine white nainsook daintily adorned with real filet lace edging, insertions and motifs. Extra special.

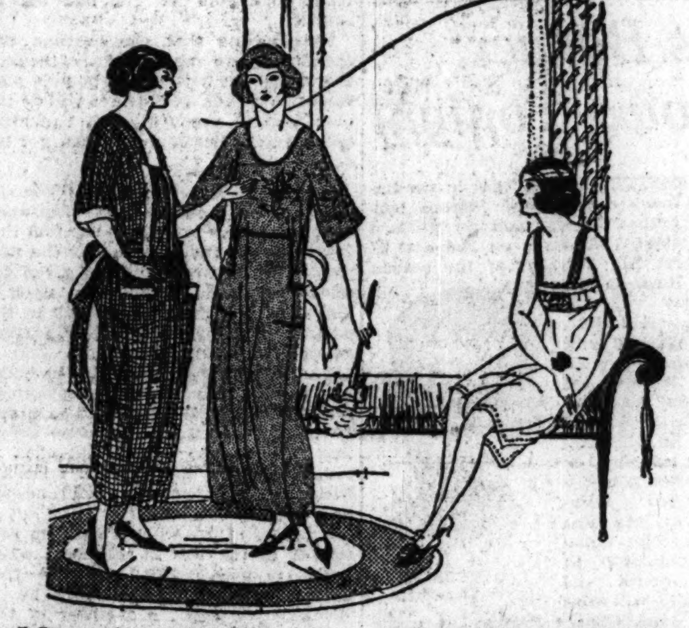

Misses' petticoats of white tub silk, 2.95

Graceful petticoats of white tub silk with double front and back panels; straight or scalloped hemline.

Misses' dimity blouses —tailored—2.25

Trig blouses with bramley or lucille collar and with smart cuffs; adorned with lace or embroidery.

Misses' Suzanne kitchenette dresses, hand emb'd, extra special at 1.95

Of unusually pleasing high count percales with applique and hand embroidery and with appealing necklines, sleeves, sashes and pockets. Misses' outfitting shop, third floor.

Novelty crepe pajamas, 2-pc., at 2.95

A host of styles in plain or novelty check, daintily colored fine crepe.

Women's sizes, misses' sizes

Slipover jackets with round, square and bateau necks; with hand emb'y, contrasts, stitching, shirring, ribbons.

Milanese silk jersey petticoats at 5.95

A new style in a quality far above the ordinary. It may be had in 3rd floor.

Women's sizes, misses' sizes

It has a smartly plaited ruffle in van dyke effect and is made in all desired street shades. See illustration.

January sales continue a remarkable success

Silk remnants, household linens, lingerie, imported cotton dress fabrics, tub dresses, blouses, furs, shoes, apparel, home furnishings, at extraordinary savings.

Sports and utility coats
of imported plaid-back coatings

For all-purpose and for outing wear, these coats are the very thing. You will deem them very special at 39.50

Sizes for women and misses

Two mannish models — one sketched — are well tailored in imported plaid-back coatings in oxford, brown or heather mixtures—warm, but light weight. Sports apparel department, fourth floor.

Extra: French dot veilings
7,000 yards featured at 75c yd.

They are dotted to the yard or dotted in the center and with plain ends. The values are thoroughly exceptional at this quotation. First floor.

The veilings are in black, brown, navy, magpie; also popular combinations, such as tan and brown, brown and beaver, periwinkle and black, purple and orchid, etc.

For women and misses:
200 skirts greatly reduced
—of wool eponge, prunella, velour, kasha cloth and roshanara crepe silk

Good looking, practical skirts in popular styles for 'tween seasons' outing and street wear.

$10 and 12.75

Your choice of skirts in striped, checked and plain effects—in wanted colors and combinations. Two typically smart styles are sketched. Skirt department, fourth floor.

Musical Teas

Fritz Renk, violinist, and Otto Beyer, pianist, play daily in the Tea Room, ninth floor, from three to five in the afternoon.

Mandel Brothers
Hat department, fifth floor

Paris-sponsored are these
200 "Boardwalk Felt" Hats
ready to trim

In great demand are the "Boardwalk felts"; the shapes include the "baby poke," mushrooms with elongated sides, and many small brimmed models.

Almond green, old rose, old blue, $5 nut brown, gray, sand, and black

The newest and smartest trimmings are easily applied—bandanna scarfs, fabrics in vari-colored drapes; fruit and flowers. Two styles are sketched. Fifth floor.

Winter hats greatly reduced
to $1—$3—$5—7 50

All winter chapeaux from the French rooms and sports millinery department, are reduced radically to insure immediate clearance. Mandel Brothers, fifth floor.

SECTION TWO.
GENERAL NEWS,
SOCIETY, MARKETS,
WANT ADS.

Chicago Daily Tribune.
THE WORLD'S GREATEST NEWSPAPER.

The Tribune's Telephone Number Is
Central 0100

SATURDAY. JANUARY 6, 1923.

Exhibition
Today
The Famous
...ATTADORI
Collection
...rom Venice, Italy
...table Antique Fur-
...re from Italy and
...ce.
...ish and Aubusson
...stries.
...que Brocades, Dam-
... Embroideries, Ec-
...astical Robes, etc.
... Laces and Table
...s and Burano Laces
... the School of H. M.
... Margherita of
... Auction Begins
...onday, January 8
...alogs at Our Gallery
Grant's Art
Galleries
...d 34 S. Wabash Av.

...tise in The Tribune.

...ity coats

...t veilings
...tured
...d.
...ted in the center
...re thoroughly ex-
First floor.
...ry, magpie; also
...d brown, brown
...and orchid, etc.
...isses:
... reduced
...runella,
...h and
... silk
...opular styles for
...ear.
...75
...d plain effects—in
...ically smart styles
...department, fourth floor.
...as
...er, pianist, play
...om three to five

The Marriage Flaw
By ROY VICKERS

SYNOPSIS.

John Corbeyne, one of England's financiers, is about to become a member of the cabinet. He is devoted to Sylvia, his second wife, and their young son. Corbeyne's first wife, Katherine, threatens to reopen their divorce case on a technicality unless he returns to live with her as her husband. Corbeyne learns that if the case were reopened it would create great public interest. He goes back to Katherine to avoid staining Sylvia's honor and his son's name. To stiffen Sylvia's back to the blow, by arousing her pride, he pretends he has been lured away by the other woman.

Carfax announces that Corbeyne is ill. After a month Corbeyne's absence creates a slight panic in the financial world. There is a run on an important bank, and out of curiosity Corbeyne goes to the scene. He has changed his appearance slightly, but Carfax sees and accosts him. He denies he is Corbeyne. Carfax apologizes, but appeals to him as a patriot to take Corbeyne's place to avert a great financial crisis. Corbeyne consents. Sylvia agrees to the arrangement and, although she knows he is her husband, she will not permit him to explain.

Katherine, who is evidently being coached in her part, objects to his double rôle of Corbeyne in town and Brierly at Ealing and renews her threats, but John decides to carry out his agreement with Carfax and Sylvia in order to save the financial situation. Corbeyne learns that Deagle, head of the woolen industry, is his chief enemy.

INSTALLMENT XXXVI.
PELT CALLS ON SYLVIA.

"You always were one for ideas," Mrs. Pelt said to her son, and found herself obliged to leave it at that.

Mr. Pelt was no longer angry. He was impressed. When his mother utterly refused to accept a sensationally unpleasant truth about one of her neighbors it was time to ask oneself where one stood. After constant repetition of the question in the privacy of his room, Mr. Pelt came to the conclusion that he stood as the champion of public morality, and that as such he was faced with an unpleasant duty. He had tried to go in a straightforward manner to the man himself, but had been kicked from the doors for his pains (a very gross libel on the reception clerk at the ministry); he had tried to ventilate the scandal in the press and had been threatened with imprisonment (by this time it was quite easy for Mr. Pelt to see that "The Plain Man"

Yet Mr. Pelt felt a desperate necessity to defend himself.

was "in Corbeyne's pay"). There remained one course only—to open the eyes of Corbeyne's poor, deluded wife. By the time he retired to bed Mr. Pelt felt sorry for her, profoundly sorry. He would have to put it delicately.

The telephone book gave him the address, and on the following day he left the city during his luncheon interval and took a bus to St. James'. He had no difficulty in finding Corbeyne house. In a sense it came upon him unexpectedly as he turned the corner. He gaped at it and then walked past it unconcernedly. Then he walked back again, intending to mount the steps and press the bell-push.

Somehow Corbeyne's wife was not so clearly poor and deluded as she had been on the previous night. Looking at Corbeyne house he glimpsed her as a stately lady formidably entrenched behind butlers. He became conscious of his tie—and his boots were rather muddy. It wouldn't do for the butler to make a mistake. By this time he had again passed the house. Now he came to think of it, lunch time was a tactless hour for a call of such a nature.

Mr. Pelt went back to the city and for three hours, in the intervals of attending to Mr. Catlett's letters, faced the bitter fact that he had funked it.

At five-thirty, with a new tie, a clean collar, and boots newly shined in Piccadilly, he had pressed the bell push of Corbeyne house, having fortified himself with the assurance that there was not a flunkey alive of whom he was afraid. He intended to be firm.

Woodhams, however, offered no field for firmness. He seemed to take it for granted that there was nothing odd in Mr. Pelt wishing to speak to Mrs. Corbeyne, showed him politely into the morning room, and went in search of his mistress.

Mr. Pelt had come fully prepared. While he waited, carefully sitting well back in the chair to give himself confidence, he rehearsed the dialogue. "I had the privilege of meeting your husband at his maisonette in Ealing."

"Ealing, Mr. Pelt! I think you must be mistaken!"

"Madam, I perceive that I have blundered. I humbly beg your pardon. Forget every word I have said for the sake of your peace of mind!"

The door opened. Mr. Pelt sprang to his feet a great deal more quickly than he had intended. He had thought that she would be pale and wistful, though at first haughty. She was in reality alert, vital, carrying her beauty magnificently, yet with indifference.

"Mr. Pelt."

Mr. Pelt bowed.

"Mrs. Corbeyne, I believe?"

"You wish to see me? Won't you sit down?" Mrs. Corbeyne was businesslike, with just a trace of being able to spare him only five minutes, and quite uncurious.

Mr. Pelt sat down.

"Thank you, Mrs. Corbeyne. Er——"

Mrs. Corbeyne waited. She tapped the fingers of one hand gently on the arm of her chair. Mr. Pelt swallowed twice. She glanced openly at the clock—bad manners, that, Ealing would have said. Mr. Pelt felt beads of moisture spring to his brow. Then, quite without meaning it, he had taken the plunge.

"I—I had the privilege of meeting your husband at his maisonette in Ealing."

"Yes?"

Mr. Pelt had once on Brighton pier hurled his entire weight at a punching ball and missed the punching ball. The incident flitted through his brain in distorted shape when Sylvia Corbeyne said, in exactly the same tone of voice in which she had invited him to sit down:

"Yes?"

"I—I didn't know whether you had ever been there, Mrs. Corbeyne," he managed, remembering that he had resolved to put it to her delicately. Her fingers were still tapping, but her eyes no longer strayed to the clock. They were gazing straight into his. He could feel them with his spine.

"I think you mean, Mr. Pelt, that you didn't know I knew about my husband's maisonette in—er—Ealing. I knew—I know—and I have really no desire to increase my knowledge."

There was another nerve racking pause. Pelt could not move his eyes from the steel blue of hers, and yet he could notice many things about her and her surroundings; as that her dress had a golden petticoat or something underneath it and that there was a sort of coat of arms carved into the oak above the hearth.

"Well?"

Mr. Pelt, putting it to himself as mildly as possible, had had enough of it. He gained his feet and sidled towards the door.

"In that case, madam," he said, his dignity spurring him to a last effort, "I humbly beg your pardon. Forget every word I have said——"

She had risen. She cut in: "There is no need. You have not hurt my feelings. But I should like to know"— she looked at him with the impersonal interest of a student of human nature—"why you gave yourself the trouble of coming here to say this?"

"Well, I—er—I—er—thought you ought to know," faltered Mr. Pelt.

"But—I cannot be anything to you, as you've never seen me before. Is my husband perhaps an enemy of yours?" The tone was still devastatingly impersonal, the steely glance held only the awareness of the collector watching the new specimen under the microscope.

"Well, I can't say that, Mrs. Corbeyne," admitted Mr. Pelt, squirming. "Come to think of it, he's always been civil. He's never done me any harm personally."

"And yet you came here with the intention of harming him?"

Still no scorn, no wonder. Yet Mr. Pelt felt a desperate necessity to defend himself.

[Copyright: 1923: By Roy Vickers.]
[Continued Monday.]

THE GUMPS—IF YOU BUT KNEW!

The Inquiring Reporter

Every Day He Asks Five Persons, Picked at Random, a Question.

The Tribune will pay $5 each for questions accepted for the Inquiring Reporter to ask. Send name and address with your question to "The Inquiring Reporter, Chicago Tribune." Today's question was suggested by the Inquiring Reporter.

The Question.

Should Chicago go up with its buildings or should it broaden out?

Where Asked.

Auditorium Theater building.

The Answers.

E. F. Rouse, 5140 Cornell avenue, advertising—Build a subway first, then, from an advertising standpoint, I'll be in favor of as many tall, artistic buildings as they can build. It would bring Chicago into the limelight; bring money into town. London, England, is a spread out town. Backward? I'll say it is.

Mrs. Frank Collins, Berwyn, Ill., housewife—The best way for enriching Chicago is to have its buildings go up in the business district. Let them go both up and out. In New York City people reach their destinations comfortably, and it might be an inspiration to create the much-talked of subway here.

Robert L. Cohan, 105 North Clark street, lawyer—Let Chicago develop perpendicularly as well as horizontally. The architect should not be limited or hampered in his design, but a building commission should pass upon the suitability of structures in the "Chicago Beautiful" scheme. This awakening of Chicago, architecturally, is a good sign.

Mrs. William J. Major, 643 Melrose street, housewife—The more beautiful our city the greater our local pride in and loyalty to the city. Tall, attractive buildings are impressive. And by building up in the air you make room for the other fellow. Distances are considerable as it is now.

F. J. Travis, 3535 Ellis avenue, electrical engineer—Ninety to 110 feet down Chicago has a solid bedrock foundation. With a solid foundation, buildings may well be any height in keeping with good taste. I remember the Monadnock building was going to sink. But it hasn't sunk yet.

Fatty's Fate Up to People, Hays Asserts

Movie Czar Says He Is Not Final Judge.

New York, Jan. 5.—Will H. Hays, president of the Motion Picture Producers and Distributors of America, Inc., today issued what he termed his final word on the case of Roscoe C. ("Fatty") Arbuckle.

Mr. Hays' statement was issued after a long conference yesterday with his committee on public relations concerning the status of the comedy star, who was banned from the screen after the death of Virginia Rappe, screen actress, at a drinking party in San Francisco. Mr. Hays expressed the belief that Arbuckle should have a chance to "make good" after Arbuckle had been acquitted of a charge of slaying her.

His statement follows:

"All suggestions which have been received from all viewpoints—and they are many and varied—will be referred to the proper parties. This is the kind of question that must be left finally to the judgment of the public on the one hand, and on the other hand to those who have business associations with the individual and the individual himself.

"I have removed the artificial situation of one man being, or appearing to be, the judge in such matters either for 110,000,000 people or for a great industry and art. Such a condition in the development of a business is absolutely unsound economically, and from every other standpoint and permanently must not be. A temporary framework of scaffolding may be a valuable tool for a period in the remodeling or construction of a great building, but it must be remembered as the building progresses that such structures are only temporary facilities."

What's Doing Today

CONVENTIONS.

National Shoe Travelers' association.................Sherman
Illinois Hotel association...........La Salle

MEETINGS.

Chicago League of Woman Voters....Congress
Interstate commerce commission (hearing)....................Great Northern

LUNCHEONS.

Chicago Association of Manufacturers' Representatives................Morrison
University of Michigan alumni....Auditorium

EVENING MEETINGS.

The Friars (dinner)..................Morrison
Master Plumbers' association (dinner)..............................Morrison
Sons of the American Revolution (dinner)..........................Great Northern
Travelers' Protective association, Post B (smoker and stag).........Auditorium

ASK ME! ASK ME!

By Mae Tinée.

Good morning!

BUDDY: Yes, there are quite a number of "kids" in pictures, come to think of it. You're pretty sensible, though, to have made up your mind to finish school before you decide on your life work. I understand that Wesley Barry's freckles are real. The name of Charles Ray's dog is Whiskers. The Campbell comedies are the ones that featured the monkey. Do I like to laugh? I'll say I do!

PANSY L.: Helen Ferguson. Helen Jerome Eddy played in a number of pictures with George Beban. Mrs. Wallace Reid's maiden name was Dorothy Davenport. Yes—sure of it. I'm glad you "felt like writing." Feel that way again!

ANXIOUS: If Lon Chaney were "really crippled," as he seems in some pictures, he'd have SOME times getting untied for the others, don't you think? No, haven't any to sell or give away. Stamped and self-addressed envelope for the material on scenario writing and list of firms. Well, I'm glad you think so. You'd be surprised at the number who DON'T.

D. L. B.: David Powell, Y'wekkum.

VALENTINO FAN: I'm not going to start anything of the sort. If you don't want to see the new "sheik" in pictures, stay away. Which applies to Arbuckle pictures, too. Nobody can DRIVE you into a theater to see a photoplay, you know.

X. X. X.: I WOULDN'T sign my real name if I were you!

HARRY: Florence Vidor has NOT retired. She is to play Carol Kennicott in Warner Bros.' picturization of "Main Street." Yes, she IS lovely!

KATHERINE: The one thing you CAN'T get by is your own conscience. Figure out your problem according to that, Katherine, and let's hear what you decide to do.

CLOSEUPS

They say that Wagner's "Parsifal" is to be put on the screen with the music synchronized. Martin Ballman will, it is said, be general musical director.

Lewis Stone, who has recently been working in California, has arrived in New York. He will have one of the principal rôles in "You Can't Fool Your Wife."

While making "The Covered Wagon" James Cruze, director, made the discovery that steers can easily outswim horses. In filming the picture it was necessary for the wagon train to swim the river, with the wagons supported by logs. The wagons drawn by steers got over nicely, but a number of horses became panicky and were drowned.

Twelfth Night Ball Set in Scene of Bizarre Artistry

(Pictures on back page.)

If Russia were half so entrancing each night as the 300 guests at the Twelfth Night ball found "A Russian Village on Twelfth Night" at the Sherman house last night, every one of the 300 undoubtedly would start for Russia today. The Twelfth Night committee had promised that this year's ball would be a more brilliant festival than last year's Jungle ball, but no one expected such a promise could be fulfilled. But it was, and last night's party not only marked the peak of this year's festivities, but it set a standard which will be hard to surpass.

John Root and Julian Dové, who were responsible for the decorations, dived deep into the treasure trove, not only of their talents and imaginations, but into the wild, bizarre artistry of that faraway land. Such brilliant colors, so boldly combined, and such grotesque designs, so peculiar and yet so fascinating, as decorated the ball and supper rooms, could do naught but create a Russian atmosphere.

The walls and ceilings of the ballroom were covered completely with canvas, upon which was painted a fantastic scene of a Russian village, gay with carnival trimmings. The houses and lamp posts were awry, as if tipsy, with brilliant color; faces, such as seemed to peer out of the darkness when you were little, were in the most unexpected places; the trees seemed to be doubled up with laughter, or pain, or something, and, above all, an enormous moon beamed down on the gay scene.

At one side were gates which led into a low ceilinged inn, which proved to be even more fascinating and alluring than the ballroom. Tin lanterns furnished an eerie, weird light which dimly showed the outlines of small tables and stools, covered by varicolored cloth in batik design. The walls also were hung with this cloth which was draped to form chummy little alcoves.

In the center of the room was a huge oven on which were, presumably drying, logs, onions, carrots, corn husks, etc. Around this were tables about six inches from the floor and those dining sat on cushions. Old brass tankards, signs in Russian, probably warning the guests "the management will not be responsible for lost wraps," or something equally as thrilling, and incense, heavily laden with perfume of the exotic east, added the finishing touches to this picturesque inn.

A Russian supper was served here. The menu read as follows: Bortsch Po Polski; Oeufs Brouilles, Moscovite; Mayonnaise de Crevettes a la Russe; Salade is Kapousste Kraassnai; Piments Facis a la Mousse de Saumon, Gatschinski; Vatrouschkis Po Rousski; Petits Pain Varsovienne; and Samovar. In plain English the supper consisted of duck soup, scrambled eggs, shrimp salad, red cabbage salad, little pimentos stuffed with salmon, bread, fruit tartlets and tea.

At one end of the inn was a bar where Russian punch was served. The waiters wore Russian peasant costumes and the musicians wore artists' smocks and tams.

The costumes of the dancers carried out the bizarre and colorful effect. One of the loveliest costumes was worn by Mrs. J. Allen Haines. A white fur cap, a close fitting coat of white cloth edged with white fur and high white kid boots made her a dainty Cossack maiden. Mrs. Joseph T. Ryerson's beautiful auburn hair was set off to advantage by a high headdress of brilliant orange. She wore a sky blue silk skirt, a white chiffon blouse embroidered in gold and an orange coat edged with beaver. Mr. Ryerson's costume was a startling one of wide red and yellow striped material. George F. Porter also arrested attention with his costume which he had brought back from a recent trip to foreign parts. He was a Bokhara prince with a suit of cerise, purple, green, yellow and white cloth.

Mrs. Walter S. Brewster was a veritable Goldilocks for she wore a wig of golden threads, purchased in Paris last summer which she confided was meant to be a boudoir cap. Her short skirted gown of cloth of gold had a full long skirt of gold tulle and she wore many jewels, as did all of the women and many of the men.

Remarkably becoming was Mrs. Charles E. Brown's silver Cossack costume which was trimmed with brown fur. Mrs. Edward H. Bennett was a black cat. Mrs. Robert McGann was gorgeous as the Queen of Sheba in a gown of cloth of gold with an elaborate pearl headdress.

Mr. and Mrs. Gilbert E. Porter III, Mr. and Mrs. Richard D. Stevenson, Mr. and Mrs. John H. McIlvaine, Richard Mabbatt and Louis Seaverns formed a troop of wooden soldiers. In red blouses, white trousers and tall red and white hats they were replicas of the wooden soldiers which are a popular feature of the "Chauve Souris."

Among others of the guests and their costumes were:

Mrs. Edward Harris Brewer, Russian dancing girl in white satin brocade and pearl head-dress.

Mrs. Evan Evans, dancing girl in black and white satin.

Mr. and Mrs. Russell Lord, Russian sergeants in green jackets and white trousers, and jaunty black hats.

Mrs. John Broeksmit and Mrs. Volney Voster, Katinkas in bright colored gowns.

Mrs. Edward Shumway, the Czarina, in a gorgeous gown of green velvet embroidered in rainbow colors, pearl headdress.

Mr. and Mrs. Robert J. Thorne, Polish costumes, white cloth coats trimmed in gold, red satin trousers.

George A. McKinlock, Rasputin.

Mr. and Mrs Uri B. Grannis, Pierrot and Pierrette.

Mrs. James C. Ames, short skirted gown of silver cloth edged with white fur, white fur cap and brilliant red sash.

Mrs. Orville Babcock, yellow satin full skirted frock, red lace shawl and headdress.

BEG YOUR PARDON!

A picture of Mr. and Mrs. Keith O'Brien, published in yesterday's TRIBUNE in connection with a story of their "prep" school romance, should have been credited to the Russell Studio, Republic building. Mr. Russell supplied this newspaper with the picture; his name was omitted under it by an oversight.

THE LOVE story of a bailiff who wanted to improve his mind.

The
BROKER'S MAN
By Edgar Jepson

Blue Ribbon Fiction

A BLUE RIBBON Short Story in

tomorrow's Tribune

Marshall and Homer Gain New Laurels

Give Rare Performance of "Samson and Delilah."

BY EDWARD MOORE.

Out of all the extra performances that are becoming necessary, now that the Chicago Civic Opera company's season is drawing toward its end, none has had more justification than last night's "Samson and Delilah," chiefly for the reason that it presented Charles Marshall and Louise Homer in the name parts of the opera.

It was by far the best performance that Mr. Marshall has ever given here, and this in spite of the fact that he had gone through a trying rôle in "La Juive" the night before and was reported to be suffering with a cold in addition. Perhaps he is the kind of artist who thrives under difficulties. Certainly he struck fire out of the rôle with his first notes and kept it up until the approach of the dead line obliged me to leave the theater. He had fine presence, fine voice with a thrill in it, and pretty nearly everything else that made one glad to be present once and desirous of attending again.

As for Mme. Homer, there would seem to be one thing better than her Azucena. That is her Delilah. It was a case of magnificent singing dominated by a magnificent personality, and altogether something to hear and see. As an operatic siren her Delilah has few rivals. Perhaps her effects were slightly dulled during the scene of her conspiracy with the high priest at the beginning of the second act, but this grows dim in the memory by comparison with the allurements of voice, expression, and gesture when she was first disclosed to Samson, and again but in higher concentration during the scene in front of her home.

Then there was a vigorous and splendidly sung high priest as made manifest by Cesare Formichi, the brief but dramatic scene of Abimelech by Désiré Defrère, the old Hebrew impersonated with fine impressive distinction by Edouard Cotreuil, and finally Giorgio Polacco, conductor, who showed high art in the manner with which he converted the somewhat symphonic Saint-Saëns score into a dramatic one.

Tribute Paid to Thomas.

Once every year Mr. Stock and the Chicago Symphony orchestra lay aside their customary manner of presenting orchestral concerts and take up a program that turns to the deeper, graver aspects of music. This is the pair of concerts that comes nearest to Jan. 4, and is played to the memory of the famous conductor who founded the orchestra, Theodore Thomas.

For several reasons such a program must be necessarily limited in its scope. It must take up the music with which Thomas was most intimately concerned, and by which he is most vividly remembered. One must turn to his biography to learn that in his early days as conductor, when he was struggling to establish himself, he directed programs that would not be considered for a moment in these days, such entertainments as a full evening of ballroom music, or descriptive pieces where he sent a piccolo player out to climb a tree and imitate bird notes from the branches.

Such things he abandoned as soon as he was able. His Chicago patrons remember him best for three things. He conducted Beethoven like a master; he was among the first to realize the merits of Wagner and to carry on an active campaign for his music through a long course of years; later in his life he did the same thing for Richard Strauss. With these ends accomplished, and with his great organization just moved into its permanent home, Orchestra hall, his career came to an end. These are the things that Mr. Stock and the orchestra commemorated yesterday afternoon with Beethoven's "Eroica" symphony, Strauss' "Ein Heldenleben," and the finale from Wagner's "Das Rheingold," a great program and a great performance.

Mary Garden, it is said, may be among the absentees when plans for next season's opera are put into operation. She has been booked for an extensive concert tour next season, which will, at least in part, include the services of the New York Little Symphony. Sixty concerts have been engaged for her, with more to come, and there would seem to be considerable uncertainty whether she will add operatic appearances to an already heavy season.

SOMEBODY'S ALWAYS TAKING THE JOY OUT OF LIFE

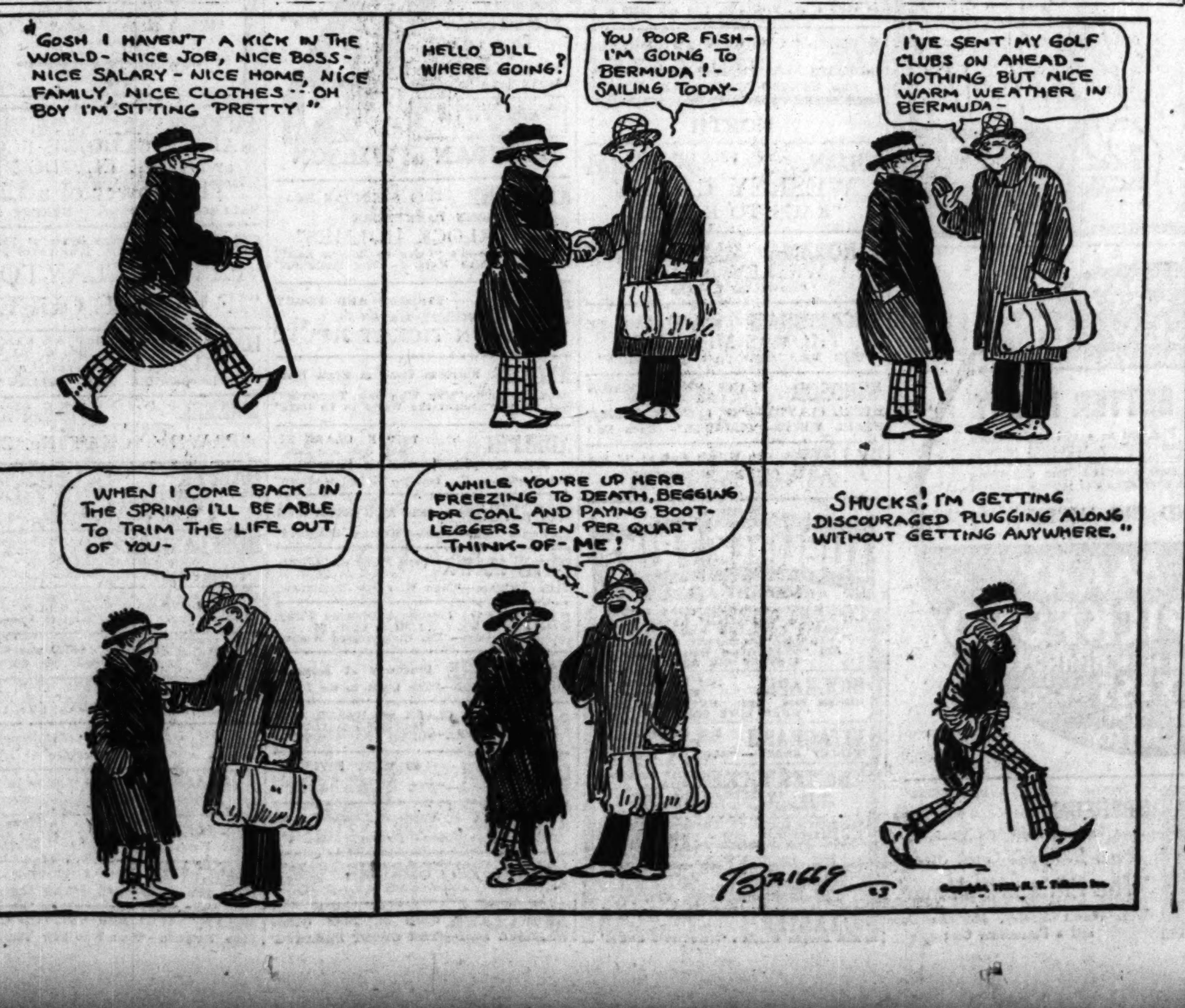

DAILY HOROSCOPE
Doris Blake Says:

TODAY IS LUCKY FOR THE BRIDE.

This is read as a fortunate day by those who see human destinies in the stars. Mercury and Venus rule in benefic aspect. Lucky is the bride who plights her troth today, for she is assured of prosperity and higher position as the years advance. It should be a favorable direction of the stars for theaters and those who play in them. A troublesome year, with family anxieties, is forecast for those whose birthdate this is. Those in employ should be careful.

Children born on this day will likely prove musical, poetical, and possess an uneven disposition, and not make great business success.

The birth characteristics, according to astrology, are a stubbornness which is quite hindering at times. You have a fondness for giving others advice and taking none yourself. You attach mystery to your designs and movements, which is disconcerting. You are capable of being intensely selfish and unreliable. You want to be carried to the skies on flowery beds of ease. You have it in you to overcome these downward tendencies, and with your naturally keen, discerning mind you know that is not the way to get happiness or success out of life.

Wait a While.

"Dear Miss Blake: I am 17 and in love with a young man three years my senior. I have been going out with him for about five months, but he has never said he loved me. I have refused all other invitations and accepted his. Will you please advise me what to do? MARTHA."

Martha, dear, you should have signed yourself "Anxious," maybe "Too Anxious," which is my opinion of a young girl of 17 who requires words of love after but a five months' acquaintance. It takes some young men years to find out if they love a girl well enough to tell her so.

HAROLD TEEN—THE ULTIMATE

PATTERNS BY CLOTILDE

GIRL'S DRESS.

A light blue mercerized poplin, with collar and cuffs of white organdie or batiste, would be especially attractive if a small bunch of bright red cherries with green leaves were embroidered at each side of the front and at the center front of the collar.

The pattern, 1594—transfer 622—comes in sizes 4 to 14 years. Size 8 requires 3½ yards of 36 inch material with ¼ yard of 24 inch contrasting.

Order Blank for Clotilde Patterns.
CLOTILDE, DAILY TRIBUNE, CHICAGO.
Inclosed find $........ Please send me the Clotilde patterns listed below:
Pattern number. Size. Price.
....
Name ....
Street ....
City ....
State ....

How to Order Clotilde Patterns.

Write your name and address plainly on dotted lines, giving number and size of such patterns as you want. Inclose 10 cents in stamps or coin (coin preferred; wrap it carefully) for each number, and address your order to Clotilde, CHICAGO DAILY TRIBUNE.

Note—Clotilde patterns are made in New York exclusively for THE CHICAGO DAILY TRIBUNE.

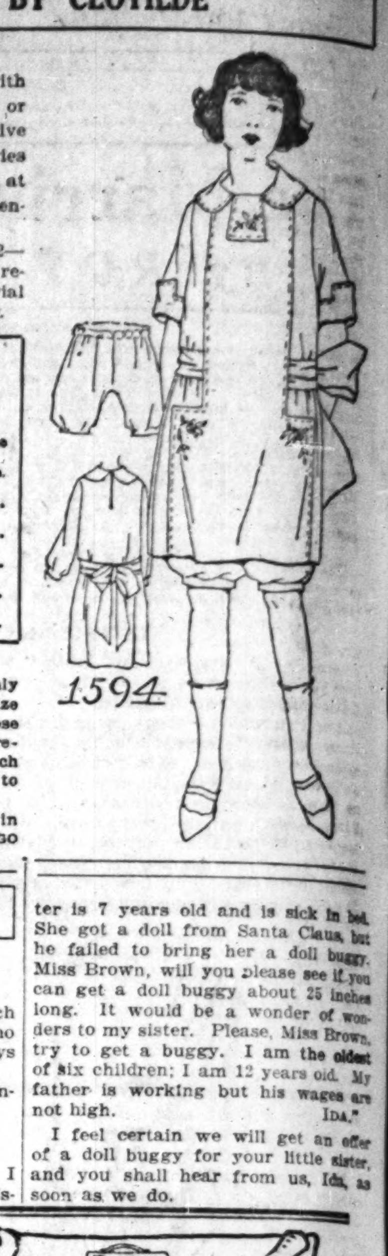
1594

Bright Sayings of the Children

> The Tribune will pay $1 for each childish saying printed. The story told must never have been printed in any magazine or paper. It is not possible to acknowledge or return unavailable contributions. Please write on one side of the paper. Address Bright Sayings to Aunty Bee, Tribune, Chicago.

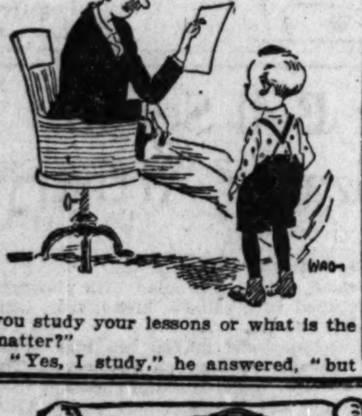

"You make awful grades in arithmetic," I said to my nephew. "Don't you study your lessons or what is the matter?"

"Yes, I study," he answered, "but you see my head doesn't run to figures like some kids' heads." C. R.

Billy, overhearing mother and grandmother say that Santa would bring a new suit for Christmas, said, "Christmas is for toys, not for suits." P. S.

David had made plans to go with a playmate to a movie, but mother refused her consent.

David, seeing it was useless to plead, said, with tears in his voice: "I don't care so much for myself, but Jimmy's feel bad will be awful!" M. G. G.

EMBARRASSING MOMENTS

> The Tribune will pay $1 for every letter published on "The Most Embarrassing Moment of My Life." Address Embarrassing Moments, Chicago Tribune. Write on one side of the paper. No manuscript returned.

Woman at the Wheel.

I had been driving about a week when I was told to take the car down to a service station to have some repairs made on it. It was a busy afternoon and the place was crowded. Driving in, I got nervous, forgot what to do, and, instead of slowing down, went tearing in, hit the side of the door with a loud crash, and stopped with every one in the place looking at me. To add to my confusion, I just missed hitting a man. I escaped as soon as possible, leaving the car for further repairs. J. P.

TRIBUNE COOK BOOK

BY JANE EDDINGTON.

Brown Bread Service.

A well baked brown bread can be cut in inconceivably thin slices, more particularly when it is baked in molds of small diameter, and especially after it is a day old, but sometimes when it is hot. That of all cornmeal with fruit may be the best for such slices, since rye flour often adds a toughness to the crust that only yields readily to the sharpest of knives.

Little thin slices of brown bread when buttered, halved, or quartered may constitute part of the desirable bread and sandwich variety for afternoon tea refections. These make the best foundation for sardine or smoked fish sandwich mixtures, to be served as open sandwiches and in the collection of hors d'Ouvres.

One of the old time ways of making an elegant luncheon bread was to press together thin brown and white slices of bread so that you could cut across a loaf thus made and get a novel striped slice of fiv_ or six layers.

Any good brown bread is excellent toasted, and may be used with a sweet sauce for a pudding. Fruited brown breads are, of course, superior for this servince.

Slices of brown bread topped with sour cream which has been whipped and flavored with nutmeg and perhaps a bit of sugar is _ wholesome and not undainty fare. It is really exceedingly palatable. Try it!

Finely chopped nuts mixed with fruit may also be added to brown bread, and with the Boston brown bread, which may be the finest of texture and most compact of breads, give good results and something to be to those who would pile up the calories in a single small bit.

A FRIEND IN NEED

BY SALLY JOY BROWN.

Gift of Music.

"I have 100 piano player rolls which I will gladly give to some one who would like them, providing she pays expressage. MRS. C. W. P."

We are grateful to you for this generous offering.

We Hope So.

I have heard that you help many. I wonder if you could help me. My sister is 7 years old and is sick in bed. She got a doll from Santa Claus, but he failed to bring her a doll buggy. Miss Brown, will you please see if you can get a doll buggy about 25 inches long. It would be a wonder of wonders to my sister. Please, Miss Brown, try to get a buggy. I am the oldest of six children; I am 12 years old. My father is working but his wages are not high. IDA."

I feel certain we will get an offer of a doll buggy for your little sister, and you shall hear from us, Ida, as soon as we do.

Summer Ermine Lingers in Lap of Winter.

by Corinne Lowe

NEW YORK.—[Special Correspondence.]—When ermine gets all brown and sunburned they call it summer ermine. Just at present this brunette sister of the blonde Ermine family is having a tremendous vogue, and they use it on any number of afternoon frocks and coats. Also, it is a fashionable medium for the omnipresent short fur coat.

The charming frock of brown chiffon velvet illustrated is trimmed across both front and back of its neck line with a band of summer ermine. Two narrow straps of matching velvet do duty over the shoulders and start on their expansive career sleeves of beige georgette embroidered in bands of yellow, red, and brown. The smart belt of brown suede is clasped by a red enamel buckle and inset with diamond shaped pieces of alternate red and yellow. Cuffs of the velvet terminate sleeves which proclaim the style of deep armholes.

With regard to the suede belt, it must not be forgotten that suede and kid and leather are trimming many models of the most elaborate character.

> Sunday fashion page will be found in the New Color Section.

BEAUTY ANSWERS

BY ANTOINETTE DONNELLY

W. R. W.: THE WRONG KIND OF food will spoil a complexion in no time. Eat less starchy foods, white breads, greasy meats, and pastries, and substitute vegetables, fruits, and bran bread. Chew food slowly. Swallowing it in chunks gives rise to digestive troubles, and they in turn contribute to a poor complexion. Better let me have a stamped, addressed envelope for further information I have on care of the complexion.

Thick Lustrous Hair Kept So By Cuticura

At night touch spots of dandruff and itching with Cuticura Ointment. Next morning shampoo with a suds of Cuticura Soap and hot water. Rinse with tepid water. Keep your scalp clean and healthy and your hair will be luxuriant.

Sample Each Free by Mail. Address: "Cuticura Laboratories, Dept. 160, Malden 48, Mass." Sold everywhere. Soap 25c. Ointment 25 and 50c. Talcum 25c. Cuticura Soap shaves without mug.

MOTION PICTURE DIRECTORY

DOWNTOWN

BALABAN & KATZ
CHICAGO
LAKE STATE ST. RANDOLPH
The Wonder Theatre of the World
GALA NEW YEAR'S PROGRAM
THE DAILY NEWS $10,000 PRIZE STORY
"BROKEN CHAINS"
With COLLEEN MOORE MALCOM McGREGOR
COMEDY EXTRA
BUSTER KEATON in "THE ELECTRIC HOUSE"
Sunday Noon—11:45 A. M. to 12:45
Popular Symphony Concert—All-American Program
STARTING MONDAY
JOY WEEK
Happy Laughter—Happy Thrill—Happy Romance
A Stage Revue of Unprecedented Joy
WHICH DO YOU PREFER?
Grand Opera or Old Time Melodies?
Hear the golden-voiced singers in your favorite operatic selections.
Hear the talented singers of the theater in favorite old-time melodies.
A Contest in Contrasts
5—JOYOUS NUMBERS—5
Staged Superbly—and
JESSE CRAWFORD
Introducing each number in a novel way on the Chicago Theatre Grand Organ
A LOVE COMEDY-DRAMA BRISTLING WITH ACTION
"SURE FIRE FLINT"
With DORIS KENYON, JOHNNY HINES, ROBERT EDESON, EDMUND BREESE, EFFIE SHANNON
Get Your Full Measure of Joy—See This Performance

JONES LINICK & SCHAEFER
NEW McVICKERS Madison at State
Continuous Daily From 11 A. M.
Last Times Today and Sunday
THOMAS MEIGHAN
in GEO. ADE'S Latest Paramount Picture
"BACK HOME AND BROKE"
Symphony Orchestra—Stage Specialties
BEGINNING MONDAY
Return to the Screen of the Famous Stage Screen Star
ELSIE FERGUSON
In Her Latest "OUTCAST"
Also BULL MONTANA "A Punctured Prince" ORCHESTRAL and STAGE NOVELTIES

BALABAN & KATZ
ROOSEVELT
STATE ST NEAR WASHINGTON
YOU'D BETTER HURRY
to see Mary Pickford as a girl again—more wonderful than ever—in rags and tatters, but always smiling her impish smile, always tossing her golden curls! She will bring glad tears to your eyes and joyous laughter to your heart!
2ND BIG WEEK
MARY PICKFORD
IN HER BRAND NEW
TESS OF THE STORM COUNTRY

CASTLE STATE and MADISON
ONLY THEATRE SHOWING
'STREETS OF NEW YORK'
The Picture Sensation of 1923

JONES, LINICK & SCHAEFER
ORPHEUM STATE at MONROE
8 A. M.—CONTINUOUS 12 P. M.
Peter B. Kyne's Great Story
"The Pride of Palomar"
With Forest Stanley, Marjorie Daw and a Paramount Cast

DOWNTOWN

CARL LAEMMLE PRESENTS
BOOTH TARKINGTON'S masterpiece
"The FLIRT"
WITH AN ALL STAR CAST
DIRECTED by HOBART HENLEY
"IF HE'S WORTH DOING—HE'S WORTH DOING WELL"
Continuing Its Merry Way Into the Second Week STARTING SUNDAY
AT THE RANDOLPH
STATE at RANDOLPH
In Seven Short Days "The Flirt" Has Become the Talk of Chicago
IT'S A UNIVERSAL JEWEL

BARBEE'S MONROE & DEARBORN
FIRST EXCLUSIVE SHOWING
"NIGHT LIFE IN HOLLYWOOD"
A super production about the most talked of city in the world
Coming Monday
"Shadows"
From Wilbur Daniel Steele's "CHING CHING CHINAMAN"

STATE-LAKE ORPHEUM CIRCUIT
VAUDEVILLE; EXCLUSIVE PHOTOPLAYS
"BROTHERS UNDER THE SKIN"
With Helene Chadwick, Claire Windsor, Mae Busch, Pat O'Malley and Norman Kerry
At 11:15 a. m., 2:05, 4:50, 7:30 and 10:30 p. m.

ROSE MADISON AT DEARBORN
REX INGRAM'S "TRIFLING WOMEN"
Also HAROLD LLOYD—"MR. JAZZ"

NORTH

JULIAN 918 BELMONT AVE. MATINEE DAILY
WESLEY BARRY
"RAGS TO RICHES"

PANORAMA 717 SHERIDAN ROAD Doors Open 1:30 P. M.
WESLEY BARRY
"RAGS TO RICHES"

BUCKINGHAM 3319 N. CLARK ST.
THOMAS MEIGHAN
"THE MAN WHO SAW TOMORROW"

WINDSOR CLARK NEAR DIVISION 1:30 TO 11:30
ETHEL CLAYTON—"IF I WERE QUEEN"
PEARL WHITE—"PLUNDER"—(Open Ep.)

DE LUXE On Wilson Ave. at 'L' Sta.
JAMES OLIVER CURWOOD'S "MAN FROM HELL'S RIVER"

LUBLINER & TRINZ AMUSEMENT CENTERS

COVENT GARDEN 2653 N. Clark St. Matinee Daily
MARIE CORELLI'S Famous Story "THELMA"—with JANE NOVAK
And "THAZMA"—a Radio Mystery
4 OTHER BIG ACTS

BIOGRAPH 2453 Lincoln Avenue Matinee Daily
Harrison Ford and Helen Jerome Eddy
"WHEN LOVE COMES"

VITAGRAPH 3133 Lincoln Avenue Matinee Daily
WESLEY BARRY—"RAGS TO RICHES"

KNICKERBOCKER 6217 Broadway Matinee Daily
MARIE CORELLI'S Famous Story "THELMA"—with JANE NOVAK

PERSHING Lincoln and Wilson Matinee Daily
JOHN BARRYMORE—"Sherlock Holmes"

LAKESIDE 4730 Sheridan Road Matinee Daily
GLORIA SWANSON and CONRAD NAGEL
"THE IMPOSSIBLE MRS. BELLEW"

ELLANTEE Devon and Clark Mat. Today at 1:30
Kate Douglas Wiggin's 'TIMOTHY'S QUEST'

NORTH

LUBLINER & TRINZ
Entertainment for Discriminating
PANTHEON
More Tempestuous Than "THE SHEIK"
More Spectacular Than "BLOOD and SAND"
RODOLPH VALENTINO in "THE YOUNG RAJAH"
Supported by WANDA HAWLEY and CHARLES OGLE
Santry & Roberts
Paul Sternberg and his 87 artists presenting amplified syncopation
STARTING TOMORROW
Marion Davies in "When Knighthood Was in Flower"
De Luxe Matinee at 2
All Seats to 6:30 P. M., 22c
SHERIDAN at WILSON

KEYSTONE 3912 SHERIDAN ROAD
JOHN BARRYMORE
"SHERLOCK HOLMES"
Jas. O. Curwood's "Ne'er to Return Road"
Monday—Douglas McLean—"The Hottentot"

BUGG LINCOLN AND ROBEY
SHIRLEY MASON
"PAWN TICKET 210"

REGENT Sheridan Road at Pratt Blvd.
Thos. Meighan—"Man Who Saw Tomorrow"
Mat. Only—"Around the World in 18 Days"

ADELPHI 7070 N. CLARK ST. Mat. Sat. and Sun.
John Barrymore—"Sherlock Holmes"
Tomor.—Clara K. Young—"Enter Madame"

ROSEWOOD 1823 MONTROSE AVE.
Katherine MacDonald—"Woman Conquers"

BRYN MAWR Bryn Mawr at "L" Sta. Cont. 2 to 11 P. M.
Thos. Meighan—"Man Who Saw Tomorrow"

EASTERLY Lincoln & Diversey Pkwy. 1:30 to 11 P. M.
Rubye De Remer—"The Unconquered Woman"

LAKE SHORE Broadway at Belmont
HOPE HAMPTON—"The Light in the Dark"

PARKSIDE CLARK and NORTH AVE. MATINEE DAILY
BILLIE DOVE—"YOUTH TO YOUTH"

DEARBORN 40 WEST DIVISION Matinee and Night
WM. RUSSELL—"THE GREAT NIGHT"

ARGMORE Argyle & Kenmore Aves. CONT. 2 TO 11 P. M.
Chas. (Buck) Jones—"Boss of Camp 4"

LINCOLN HIPPODROME Lincoln at Belmont
6 ACTS OF VAUDEVILLE AND PICTURE

NEW CLARK Clark St. Near Wilson
WALLACE REID—"THE GHOST BREAKER"

NORTH

BALABAN & KATZ
BROADWAY AND LAWRENCE
RIVIERA
Holiday Bill. New Year's Specialties
Thos. H. Ince's Love-Comedy
"The Hottentot"
Willie Collier's Great Hit
Starring
DOUGLAS McLEAN
MADGE BELLAMY
Extra Comedy
LLOYD HAMILTON in "THE EDUCATOR"
Coming Monday
The Daily News $10,000 Prize Scenario
BROKEN CHAINS
with Colleen Moore, Claire Windsor, Malcolm McGregor and Ernest Torrence.

HOWARD
N. W. 'L' STATION at HOWARD—CONT. 1:15 2:15 TO 11:15
Jane Novak
in Marie Corelli's "THELMA"
CHAS. MURRAY "FAINT HEART"
"THE BEGGAR MAID"
Tomorrow—WM. DESMOND "THE PARISH PRIEST"

SOUTH

WOODLAWN
63rd and Drexel
Matinee Daily
RODOLPH VALENTINO
the Idol of the Screen in His Newest Production
"The Young Rajah"
Coming Next Sunday
MARION DAVIES
in
"When Knighthood Was in Flower"

JACKSON PARK 6711 STONY ISLAND AVENUE
MABEL JULIENNE SCOTT
and JUNE ELVIDGE in
"The Power of a Lie"
HALLROOM BOYS HEARST NEWS

CHATHAM Cottage Grove at 75th St. Cont. 2 to 11:30 P. M.
ETHEL CLAYTON
"IF I WERE QUEEN"

HARVARD 63RD AT HARVARD Mat. & Night
GLORIA SWANSON
"IMPOSSIBLE MRS. BELLEW"

DREXEL 858 E. 63RD ST. MATINEE DAILY
SHIRLEY MASON
"PAWN TICKET No. 210"

HARPER 53RD & HARPER AVE 2:30 TO 11:30 P. M.
KATH. MacDONALD BRYANT WASHBURN
"THE WOMAN CONQUERS"
5 ACTS OF VAUDEVILLE—5

ROSELAND-STATE Michigan Ave. at 110th Place
TOM MOORE—"PAWNED"
5—STANDARD VAUDEVILLE ACTS—5

HYDE PARK 5314 Lake Park Ave. Cont. 2 to 11 P. M.
Chas. (Buck) Jones—"Boss of Camp 4"

SHAKESPEARE 43RD and ELLIS
WESLEY BARRY—"RAGS TO RICHES"

PRESIDENT 343 E. 55TH ST. MAT. and EVE.
"HUNGRY HEARTS"—All Star Cast

PRAIRIE GARDEN 5748 Prairie Ave.
AGNES AYRES—"A Daughter of Luxury"

KIMBARK 6240 KIMBARK AVE.
LEWIS STONE—"THE DANGEROUS AGE"

VERNON 61ST and VERNON AVE MATINEE TODAY
John Barrymore—"SHERLOCK HOLMES"

HAMILTON 71ST AT PAXTON
WALLACE REID—"THE GHOST BREAKER"

VISTA 47TH AND COTTAGE GROVE
Thos. Meighan—"Man Who Saw Tomorrow"

SOUTH

STRATFORD
63RD & HALSTED
Extraordinary Holiday Program
Special Children's Matinee Today With Orchestra
RODOLPH VALENTINO
in His Latest and Greatest Paramount Production
The Young Rajah
OVERTURE—"Pomp and Circumstance," by Elgar.
EDMUND FITCH
Playing his own version of "Three o'Clock in the Morning."
COMIC CARTOON
"Henry's Busted Romance"
ATMOSPHERIC PROLOGUE
"Farewell Crystal Ball"
Coming Tomorrow
MARION DAVIES
"WHEN KNIGHTHOOD WAS IN FLOWER"

BALABAN & KATZ
COTTAGE GROVE Av & 63rd St
TIVOLI
Surprise New Year's Show
THOS. H. INCE'S LOVE COMEDY
"THE HOTTENTOT"
with all-star cast
MADGE BELLAMY
DOUGLAS McLEAN
Comedy Extra
LLOYD HAMILTON in "THE EDUCATOR"
Coming Monday
The Daily News $10,000 Prize Scenario
BROKEN CHAINS
with Colleen Moore, Claire Windsor, Ernest Torrence, and Malcolm McGregor.

LUBLINER & TRINZ
MICHIGAN GARFIELD & MICHIGAN MATINEE DAILY
MARIE CORELLI'S FAMOUS STORY
"THELMA"
With JANE NOVAK

LEXINGTON 1162 E. 63RD STREET
CARMEL MEYERS
"THE DANGER POINT"

WEST

MADLIN MADISON STREET NEAR LINCOLN STREET
JAS. KIRKWOOD-LILA LEE—"EBB TIDE"
LARRY SEMON—"THE AGENT"

GOLD 3411 ROOSEVELT ROAD
DUSTIN FARNUM—"While Justice Waits"

ASHLAND MADISON STREET NEAR ASHLAND BOULEVARD
STRONGHEART—"Brawn of the North"

NEW VIRGINIA MADISON STREET AT HALSTED
LON CHANEY—"The Light in the Dark"

KEDZIE ANNEX 3210 W. Madison
LEWIS STONE—"THE DANGEROUS AGE"

LUBLINER & TRINZ AMUSEMENT CENTERS

PARAMOUNT 2048 Milwaukee Ave. Matinee Daily
GLORIA SWANSON and CONRAD NAGEL
"THE IMPOSSIBLE MRS. BELLEW"

WILSON Madison and Western Matinee Daily
KATHERINE MAC DONALD
"THE WOMAN CONQUERS"

WEST END 121 N. Cicero Avenue Matinee Daily
MARY ALDEN and HENRY B. WALTHAL
"PARTED CURTAINS"

MADISON SQUARE 1738 Madison Mat. at 1:30
JUNE ELVIDGE—"The Power of a Lie"
And VODVILLE

CRAWFORD Crawford and Madison Matinee Daily
MONTE BLUE, DELORES CASSANELLI
"THE CHALLENGE"

LOGAN SQUARE 2542 Milwaukee Av. 6:30 Cont. to 12
JUNE ELVIDGE—"The Power of a Lie"
Also 5—BIG VAUDEVILLE ACTS—5

WEST

LUBLINER & TRINZ
Chicago's Finest Entertainment!
SENATE
More Tempestuous Than "THE SHEIK"
More Spectacular Than "BLOOD and SAND"
RODOLPH VALENTINO in "THE YOUNG RAJAH"
Supported by WANDA HAWLEY and CHARLES OGLE
Lloyd Hamilton in "The Educator"
Three Pasquale Bros
Gloria Bragg
Art Kahn and his all star Orchestra
STARTING TOMORROW
Marion Davies in When Knighthood Was in Flower
De Luxe Matinee at 2
All Seats to 6:30 P. M. 28c
MADISON at KEDZIE

BALABAN & KATZ
CENTRAL PARK
ROOSEVELT Road (12th) & CENTRAL PARK Av
WESLEY BARRY
and an all star cast in the heart and humor drama
"RAGS TO RICHES"
Starting Tomorrow, "Broken Chains"

BROADWAY STRAND Roosevelt Rd at Paulina
Afternoon Vaudeville Carnival
4—STANDARD ACTS OF VAUDEVILLE—4
Also JOHNNIE WALKER
"CAPTAIN FLY-BY-NIGHT"

MARSHALL SQUARE 22d St. and Marshall Bl.
WILL ROGERS
"THE HEADLESS HORSEMAN"
Tomorrow—New York's Greatest Drama
"BROTHERS UNDER THE SKIN"

THALIA 1215-25 W. 18TH ST. CONT 1:00 TO 11:30 P. M.
GLORIA SWANSON "IMPOSSIBLE MRS. BELLEW"
ALSO VAUDEVILLE

HAMLIN 3826 W. Madison St. MATINEE DAILY
JOHNNIE WALKER
"THE SAGE BRUSH TRAIL"

NORTHWEST

NEW TIFFIN
North Ave. at Karlov
Shows Cont. 2 to 11:30
Today Only
Jerome Eddy
Harrison Ford
"When Love Comes"
Pearl White in the Great Serial, "PLUNDER"
Matinee Only

CRYSTAL North Ave. at Washtenaw Matinee Daily 2:00 P. M.
Helen Jerome Eddy
"WHEN LOVE COMES"

COMMODORE 3105 Irving Pk. Blvd. Phone Juniper 4040
Continuous 2:00 to 11:15
FRANK MAYO
"THE FLAMING HOUR"
A Powerful Human Interest Drama
Tomorrow—"THE POWER OF A LIE"

IRVING Irving Pk. Blvd. & Crawford
AGNES AYRES
"A DAUGHTER OF LUXURY"
Comedy—"LITTLE RED RIDING HOOD"
Pathe Review

MILFORD 3317 NORTH CRAWFORD
Thos. Meighan—"Man Who Saw Tomorrow"

AUSTIN

PLAISANCE 466 N. Parkside Ave. at Lake Street
JOHN BARRYMORE
"SHERLOCK HOLMES"

AUSTIN 5619 WEST MADISON
JOHN GILBERT—"The Love Gambler"

OAK PARK

OAK PARK Wisconsin Ave., 1 Blk. So. of "L" Sta.—Mat. Daily
Harrison Ford and Helen Jerome Eddy
"WHEN LOVE COMES"

EVANSTON

STAR Ph. Ev. 3030—Fountain Square Continuous 11:00 to 11:30 P. M.
VIOLA DANA—"THE $5 BABY"

"Do good to thy friend to keep him, to thy enemy to win him."—*JACK STEARNS, student, 420 Church St., Evanston, Ill.*

The Tribune awards Mr. Stearns $5 for the above and will pay hereafter $5 each day for the best motto submitted by a reader. Address "Mottoes," care The Tribune. Please state occupation.

Miss Faurot Departs Today for Shanghai for Her Marriage

Mr. and Mrs. Henry Faurot, Miss Julia Belle Faurot, and George Faurot of Riverside will depart today for San Francisco to sail Thursday for China. Miss Faurot's marriage to Gustav Izard Tolson of Shanghai will take place Feb. 7 in the Holy Name Episcopal cathedral at Shanghai. Following the ceremony there will be a reception at the residence of Mrs. John Liddell, whom Miss Faurot was visiting last year when she met her future husband. Mrs. Harold Reynell of Shanghai will be Miss Faurot's matron of honor, and Mrs. Robert Bremner and Miss Rosalind Liddell, both of Shanghai, will be bridesmaids. George Faurot will act as Mr. Tolson's best man and the ushers will be residents of Shanghai. After the marriage of their daughter, Mr. and Mrs. Faurot and their son will continue on around the world, arriving home in June.

The Junior League Theater for Children will give "The Wizard of Oz" at the Playhouse this morning at 10:30 o'clock, and at the same time another group of the amateur actresses will present "Little Women" on the third floor of Field's.

Miss Harriet May, daughter of Mr. and Mrs. John E. May of 54 East Division street, will make her debut this afternoon at a tea-dance from 4 to 7 o'clock at the Casino. Assisting will be Mrs. Potter Smith, Miss Marjorie King, Miss Nancy Newell, Miss Mary Meeker, Miss Louise Mitchell, Miss Barbara Dunham, Miss Elizabeth Smith, Miss Betty Fitts, Miss Virginia Taylor, Miss Frances Robinson, Miss Helen Rend, Miss Anne Schuttler, Miss Ruth Channon, Miss Katherine Prest, Miss Alice de Windt, Miss Josephine Hoyt, Miss Katherine Mordock, Miss Betty Copeland, Miss Frances Wood, and Miss Margaret Mercer.

Mr. and Mrs. George A. Carpenter are giving a dinner dance tonight at their residence, 945 North Dearborn street, for their debutante nieces, Miss Helen Isham and Miss Genevieve Carpenter.

Mrs. Carleton Holdrege of 32 Scott street is giving a buffet supper and musicale tomorrow night for Mrs. Joseph B. Long, who, with Mrs. William E. Clarke, will sail on Feb. 3 for a three months' stay in France and Italy. Mrs. Julie Manierre Mann, soprano, and McNair Ilgenfritz, pianist, will give the musical program.

Mr. and Mrs. William D. McIlvaine of 112 Bellevue place, have as guests over the week-end Mr. and Mrs. Herbert T. Chase of Grand Rapids. Mr. and Mrs. McIlvaine gave a dinner and box party at the opera last night for Mr. and Mrs. Chase, the other guests being Mr. and Mrs. F. Edson White.

Miss Olga Lihme, daughter of Mr. and Mrs. C. Bai Lihme of 1200 Lake Shore drive, who is visiting Miss Mary Starr Griscom, sister of her fiancé, Clement Acton Griscom III., in Philadelphia, is being entertained extensively. Last night her future father-in-law, Rodman E. Griscom, gave a large dinner party for her before the first assembly ball of the season. Miss Lihme will return to Chicago next week. Her debutante sister, Miss Anita Lihme, is expected to return tomorrow or Monday from Pittsburgh, where she went for the debut of Miss Sarah Mellon, daughter of Mr. and Mrs. Robert Mellon.

Mrs. J. Franklin Keeney and son, Perry H. Keeney, will depart next week for Palm Beach.

* *

President Meiklejohn to Address Amherst Men

President Alexander Meiklejohn will be the principal speaker at the annual dinner of the Amherst College Alumni club of Chicago next Saturday evening at the University club. President Meiklejohn will be in Chicago from Jan. 10 to 13, attending the sessions of the Association of American Colleges at the Hotel Sherman.

There are about 250 Amherst men in Chicago and vicinity, and a large turnout is expected to hear his views on college athletic policies. Dr. John Timothy Stone, until last June a trustee of the college, is president of the local alumni club; Sydney D. Chamberlain is vice president; Leonard M. Prince, secretary, and E. Chandler Beach, treasurer.

* *

WASHINGTON SOCIETY

Washington, D. C., Jan. 5.—[Special.]—The Vice President and Mrs. Coolidge went to Baltimore this afternoon to be the guests at a dinner party given by Mr. and Mrs. Eugene Levering Jr. preceding the charity ball tonight. Other guests of Mr. and Mrs. Levering were the governor of Maryland, Albert Ritchie, and Gen. John J. Pershing.

The secretary of state and Mrs. Hughes were guests at dinner this evening of Representative and Mrs. Luther W. Mott.

The second army dance of this season took place tonight at Rauscher's. In the receiving line were Senator and Mrs. James W. Wadsworth Jr., Mrs. John McAuley Palmer, and Mrs. Clarence O. Sherrill.

A number of dinner parties preceded the dance, among the hosts being Col. and Mrs. Sherrill and Col. and Mrs. Lorenzo D. Gasser.

Representative and Mrs. William Rodenberg of Illinois have with them as their house guest Mrs. Katherine Tift-Jones of South Carolina, who gave a reading this afternoon at the Friday tea of the Congressional club, her selections being entitled "The Old South."

Miss Elizabeth Hanna has as her guest Miss Adeline Oxnard, who had a small company lunching informally with her yesterday at the Shoreham. Miss Hanna will have a company at supper tomorrow evening.

* *

Sons of Revolution Dinner.

Illinois society, Sons of the American Revolution, will have a special meeting and dinner this evening at the Great Northern hotel for the president-general, W. I. Lincoln Adams of Montclair, N. J. There will be addresses by Mr. Adams and Federal Judge Wilkerson.

ANSWER TO COMMON ERRORS

The iteration and reiteration of this little word "see," for emphasis, is common, vulgar, and to be vigorously condemned.

Miss Zimmer and Dr. F. B. Bailey to Be Married Today

Miss Mabelle Carolyn Zimmer, daughter of Mr. and Mrs. Michael Zimmer, and Dr. Fuller Bryan Bailey will be married this afternoon at the apartment of her parents in the Cook county hospital, of which Mr. Zimmer is warden. The bride's twin sister, Mrs. Henry J. Riggert, will be her only attendant, and Dr. Clifford J. Pearsall will act as best man. Dr. and Mrs. Bailey will reside in Salt Lake City after a wedding trip through the west.

Miss Florence Montgomery Burkhardt, daughter of Mr. and Mrs. William Burkhardt of the Edgewater Beach hotel, will become the bride of Gordon Sterling Clark son of Mr. and Mrs. Lewis A. Clark of Wilmette, this evening at 8:30 o'clock at the Fourth Presbyterian church, the Rev. John Timothy Stone officiating. Mrs. William Hale Thompson will be her niece's matron of honor and Miss Hallie Jacques will be the honor maid. Miss Florence Notz, Miss Katherine Prest, Miss Virginia Collins, Miss Allison Thresher, Miss Oris Gottlieb, and Miss Elizabeth Elser of Milwaukee will be the bridesmaids. Little Medora Pelouze will be the flower girl. Mr. and Mrs. Clark will spend their honeymoon in Miami, returning to Chicago Feb. 15.

The marriage of Miss Anna Fries Clark, daughter of Dr. and Mrs. Jacob Wendell Clark of 1367 North State street, to Thomas Dunn, son of Mr. and Mrs. George F. Dunn of Moline, Ill., will take place this afternoon at 4 o'clock at the residence of her parents. Mr. and Mrs. Dunn will be at home after May 1 in Moline.

Miss Marguerite Wogan, daughter of Mr. and Mrs. John A. Wogan of New Orleans, became the bride of Fernand H. Pincoffs, son of Mr. and Mrs. Maurice Pincoffs of Lake Forest on Dec. 30 in New Orleans. The bridal party included Harry Torson, Waldo Allen, and Gordon Gould, all of Chicago, as ushers, and Edmund Pincoffs of Lake Forest as best man. The bride and bridegroom will spend the winter in New Orleans, coming to Lake Forest in the spring.

Mr. and Mrs. G. Edwin Jones of 323 East 22d street announce the marriage of their niece, Miss Margaret Glynne Jones, to J. Willis Jackson, which took place Wednesday night at the residence of Mr. and Mrs. Jones. Miss Camille Henry was the maid of honor and Miss Katharine Jackson and Miss Millie Stesser were bridesmaids.

Mr. and Mrs. Edwin S. Layman of the Library Plaza hotel, Evanston, announce the marriage of their daughter, Edwina, to Martin Bernard O'Brien on Dec. 23 at Santa Barbara. Mr. and Mrs. O'Brien will be at home after Feb. 1 at El Centro, Cal.

* *

Veterans to Hear Witness of Lincoln Assassination

Capt. A. W. Boggs, civil war veteran and witness of the assassination of President Lincoln in Ford's theater in Washington, will address members of Loop post of the American Legion next Tuesday evening at the Palmer house.

TONGUE TWISTERS

DO YOU KNOW A TONGUE TWISTER?

Children, can you make up a tongue twister? To do this you must write a sentence in which every word begins with the same letter. The Tribune will pay $1 for every sentence published. You may use any letter in the alphabet and you may send as many sentences as you desire, but they must be neatly written and easily read. All children under 15 years of age are eligible and your age must be given in your letter. Address Tongue Twister, Chicago Tribune.

Darling dimpled Dorothy Doyle danced down delightful daisy dells.—MARIAN WITTENBERGER, 238 Clay street, Savanna, Ill.

Our obedient oarsmen outrowed overrated oarsmen of Orrin.—CLARA CHAPMAN, 1512 North Hamlin avenue, Chicago.

Billie Butler bought bananas, but because Betty Blair bought biscuits Billie bit Betty.—LENORE DALTON, 418 Oak street, Glen Ellyn, Ill.

Sybil should sell Sylvia some savings stamps.—SARAH REST, 1959 Evergreen avenue, Chicago.

Today's Debutante

MISS VIVIENNE WERNER.
[Bachrach Photo.]

Mrs. Eric Werner of 7737 Eastlake terrace is giving a dance tonight at the Drake to present formally her daughter, Vivienne. Preceding the dance Mrs. Werner will give a small dinner party for her daughter.

U. S. Relief Worker Wed to Georgian Prince

New York, Jan. 5.—Announcement of the marriage in Constantinople Dec. 26 of Mrs. Veronia Harris of Santa Cruz, Cal., director of near east relief in the Caucasus, and Prince Nicolai Alexandrovitch, a Georgian nobleman, was received today at near east relief headquarters.

Son Succeeds Father as Masonic Lodge Head

For the first time in the history of Illinois a son has succeeded his father as master of a Masonic lodge.

EDGAR HOPP.
[Daguerre Photo.]

Edgar Hopp was installed last night as worshipful master of the Illini lodge, which held its installation of officers at the Auditorium hotel. He succeeds his father, Joseph Hopp, who was the organizer of this lodge as well as its master in 1922.

Two-thirds of the membership of the Illini lodge are film folks of Chicago film row.

* *

NEW YORK SOCIETY

New York, Jan. 5.—[Special.]—The second junior assembly of the season was danced tonight at the Ritz-Carlton. It was preceded by several dinners. The guests were received by Mrs. Richard Colt, chairman of the committee; Mrs. James Gore King, Mrs. Robert L. Stevens, Mrs. Murray Witherbee Dodge, Mrs. Francis H. Cabot, Mrs. Herbert Satterlee, and Mrs. John H. Prentice.

Mrs. Willard S. Brown gave a luncheon at her home, 105 East 35th street, for Miss Watts, Miss Barbara Lathrop Brown, and Miss Carolyn E. Prentice yesterday afternoon.

Mrs. Lawrence J. Mead of this city and Tarrytown gave a luncheon yesterday at the Ritz-Carlton hotel for her debutante daughter, Miss Frances Louise Mead.

Mr. and Mrs. Moses Taylor have returned from Mount Kisco, N. Y., to 5 East 66th street.

Woman Defends Right of Her Sex to Special Laws

Are Illinois working women entitled to special legislation, or does their political equality make economic privilege unfair?

This question was fought out last night at the banquet given by the Mississippi Valley Conference on Industrial Legislation held at the City club under the auspices of the National Consumers' league.

Women should seek to improve their industrial conditions by the same methods as employed by men, the union, and organization, according to Prof. Ernest Freund of the University of Chicago.

Condemning Prof. Freund's plan, Mrs. Florence Kelley, general secretary of the Consumers' league, declared women are forced to work for legislative aid.

"The majority of working women," said Mrs. Kelley, "are between the ages of 14 and 25. The group is impermanent and unable to organize. In many instances the women receive salaries too small to permit them to pay union dues. They are physically unable to carry through any fight for better industrial conditions. They a[re] compelled to ask for special legislation."

Speakers on today's program include Miss S. P. Breckenridge and Paul Douglas of the University of Chicago.

* *

Celebrate Founding of Order.

The Fathers of the Blessed Sacrament celebrate today the sixty-sixth anniversary of the founding of their order by the Venerable Peter Julien Eymard. In commemoration of this event special services will be held this evening at Notre Dame church, Harrison and Loomis streets.

A special invitation has been extended to the 7,000 members of the guard of honor who will represent at the celebration the several parishes of the city.

The sermon will be preached by the Rev. Gerard C. Picard.

Northwestern Co-ed Beauty to Be Wed

Announcement of the engagement of Miss Marion Drew, Northwestern university senior who last year was voted one of the six most beautiful and most popular girls attending the Evanston school, was made yesterday. She will be married to Douglas D. Waitley, a Northwestern student last year and at present registered at Chicago College of Osteopathy.

MISS MARION DREW.
[J. D. Toloff Photo.]

* *

Card Party Benefit.

There will be a card party for the benefit of the Sisters of St. Joseph at La Grange this afternoon at 2 o'clock at the Edgewater Beach hotel.

Common Errors

What's Wrong Here?
Answer at Bottom of This Page.

OBITUARY.

Mrs. Emily W. Reich, Wife of Attorney, Dies

Mrs. Emily W. Reich, wife of Otto F. Reich, well known Chicago attorney, and sister of Paul Wiedel, chief clerk of the board of assessors, died at her home, 9403 Pleasant avenue, Beverly Hills, yesterday. She was 46 years old. Mrs. Reich was vice president of the North Shore Woman's club and president of the auxiliary of the Academy of Our Lady. High mass will be celebrated at St. Margaret's church, 99th and Throop streets, at 10:30 o'clock Monday morning. Interment will be at Mount Olivet cemetery.

Carrison, Commander of Mexican Navy, Dies

Mexico City, Jan. 5.—Commodore E. M. Carrison, commander of the Mexican navy, died here today at the age of 66. He had been decorated by many European nations, and under Porfirio Diaz he was a notable personage.

Milwaukee Newspaper Man Dies After Short Illness

Milwaukee, Wis., Jan. 5.—Jacob J. Schindler, 54, formerly managing editor and later assistant to the editor of the Milwaukee Journal, died this morning following a short illness from a nervous breakdown.

Rabbi Simeon Bauff Dies of Heart Ailment

Rabbi Simeon Bauff, 60 years old, 549 Maxwell street, was found dead in the bedroom of his home last night by relatives, who said he had suffered from an affection of the heart for several years.

F. S. Turnbull, President of Rogers, Peet & Co., Dies

Montclair, N. J., Jan. 5.—Frank S. Turnbull, president of Rogers, Peet & Co., New York clothiers, died here today after a short illness.

JOHN T. MADDEROM, 73 years old, 244 West 106th street, a cousin of Ald. Guy Madderom of the Ninth ward, died yesterday at his home from heart disease.

JUDGE WILLIAM SMIEDING, for fifteen years judge of the Municipal and Juvenile court in Racine, Wis., died yesterday at the Presbyterian hospital.

DEATH NOTICES

BORSCHA—Margaret Borscha, nee Hermesdorf, aged 70 years 11 months; entered into rest Jan. 5, 1923, beloved wife of Amandus Borscha, fond mother of Barbara Junker, Eva Mertes, Angela Geller, Susan, Urbanus, Margaret, Schorle, and Charles Borscha. Sister of Barbara Gerhardy. Funeral Monday, Jan. 8, 1923, 9:30 a. m. from late residence, 1415 Barry-av., to St. Alphonsus church, thence to St. Boniface cemetery. Please omit flowers. Kent, O., and Los Angeles, Cal., papers please copy.

BREDENDORF—Ella Bredendorf, age 12 years and 9 months, beloved daughter of Mr. and Mrs. George Bredendorf. Fond sister of Elmer and Evelyn. Funeral Monday, Jan. 8, at 1:30 p. m. from her parents' residence, 2905 W. 40th-st., to Peace church, where services will be held, then by autos to Bethania cemetery. For information call Lafayette 0980.

CLAPP—Jennie P. Clapp, widow of Henry Clapp, mother of Edward Payson Clapp of Los Angeles, Cal. Funeral from her home, 4545 Greenwood-av., Monday, 9 a. m. Interment Belvedere, Ill. Please omit flowers.

CLARKE—James W. Clarke, beloved husband of Birde J., fond father of James, Jane and John, brother of Alexander and Joseph Clarke, Mrs. Jules Berteaux and Mrs. James Bowman. Member of Evanston lodge 1316, B. P. O. E. Funeral Monday, Jan. 8 at 9:30 a. m., from late residence, 6567 Glenwood-av., to St. Ignatius church. Interment Calvary.

CLARK—Ida Goodridge Clark, Dec. 31, at Fruitland Park Fla., wife of the late George T., sister of Henry Goodridge, Amy Loomis, Mary Kendrick, Nellie and Carrie Weightman; member of Theodosa chapter, Eastern Star. Service Saturday, Jan. 6, 2 o'clock, at chapel, Irving Park-blvd. and Harding-av. Burial Rosehill.

CRONIN—Julia Cronin, beloved wife of the late Denis Cronin, fond mother of Patrick, Norine, David, Mary, William, and the late Denis Cronin. Funeral Monday, Jan. 8, 1923, at 9 a. m., from her late residence, 210 N. Leamington-av., to St. Thomas Aquinas church. Interment Mount Carmel.

GOHL—William Gohl, age 80 years, beloved father of Herman and Albert, Mrs. Agnes Colley, Mrs. Molly Engel of Fort Dodge, Ia., and the late Mrs. Ida Schening. Funeral Saturday at 2 p. m. from daughter's residence, 1500 N. Waller-av., to Forest Home cemetery. For information phone Austin 5605.

HUNT—Josephine Hunt, beloved daughter of Mr. and Mrs. George G. Hunt, Plano, Ill. Services Sunday, 2 p. m., at M. E. church.

JOHNSON—John Johnson, an employé of the Hurley Machine company. Funeral services were held at chapel, 238 S. Cicero-av., Thursday, Jan. 4. Interment Woodlawn.

KESSLER—Diana S. Kessler, beloved wife of John Casper Kessler, mother of Mrs. Samson D. Wright, sister of John D. Strasburger, Friday morning, Jan. 5. Funeral services at the late home, 719 Irving-av., Wheaton, Ill., Monday, Jan. 8, at 12:30 p. m. Burial at Rosehill cemetery.

KOUDER—Kenneth B. Kouder, Jan. 4, aged 41 years, beloved son of Benjamin and the late Louise, brother of Mrs. Fannie E. Heather, Mary, Harry, and Frank Kouder. Funeral services 2 p. m. Monday at Daylight church, 47th-st. and St. Lawrence-av. Interment at Mount Hope. Please omit flowers.

LINNEEN—Nellie Wilson Linneen, widow of P. H. Linneen, at her residence, Lake Bluff, Ill., Thursday morning, Jan. 4. Funeral from St. Mary's church, Lake Forest, Ill., 2 o'clock Saturday afternoon. Interment at Lockport, N. Y. New York City papers please copy.

MARTIN—William Wesley Martin, at his residence, 916 N. Humphrey-av., Oak Park, beloved husband Katherine Martin, stepfather of George Young, son of Mrs. Maria Martin and brother of Mrs. Fred Schoettle of Bay City, Mich., and of James Martin of Detroit. Funeral notice later.

McKELVEY—John McKelvey, beloved husband of Margaret, nee O'Connell, fond father of Gertrude, Mrs. T. J. McNicholas, Mrs. L. Phillips, and the late Anna, uncle of May O'Connell, and brother of Andrew. Funeral Monday at 9 a. m. from residence, 2809 Eleanor-st., to St. Bridget's church, where solemn requiem high mass will be celebrated; by autos to Calvary. For information phone Lafayette 6606.

MORINE—Olaf M. Morine, Jan. 4, 1923, beloved husband of Hilma Morine, fond father of Hazel, Ruth, and Ethel, brother of Henry, Peter, Nels, and Magnus; three sisters in Sweden. Funeral from late residence, 5301 Lakewood-av., Saturday, Jan. 6 at 2 p. m. Interment Rosehill. Member of King Oscar lodge No. 855, A. F. & A. M.; Braga lodge No. 2, I. O. V.; Svenska Klubben, Svithiod club, and Chicago Yacht club.

O'NEIL—Catherine Jonas O'Neil, Jan. 5, 1923, beloved wife of John O'Neil and mother of Mrs. Ralph Guyton and Willard O'Neil, at her residence, 4321 School-st. Funeral notice later. Detroit papers please copy.

OWEN—Inace H. Owen, Jan. 5, 1923, beloved daughter of Mr. and Mrs. John L. Owen, sister of Howard L. and Mrs. W. A. Clark. Funeral Monday, 2 p. m., from her late home, 216 N. Waller-av., Austin. Interment Forest Home.

REICH—Emily W. Reich, Jan. 5 beloved wife of Otto F., mother of Paul Frederic, daughter of Mrs. Ernest Wiedel, sister of Paul H. and Alfred H. Wiedel, Mrs. A. W. Mansfield, and Frank A. Wiedel. Funeral from late residence, 9403 Pleasant-av., Monday, Jan. 8, at 10:30 a. m., requiem high mass at St. Margaret's church, 99th and Throop-sts.; burial at Mount Olivet.

REINECK—Ida H. Reineck, Jan. 4, 1923, daughter of Mr. and Mrs. Henry Reineck, sister of Mrs. E. A. Kester, Mrs. G. A. Green, Frederick, Dela, Henry, and Robert Reineck. Funeral Monday, 2:30 p. m., from 131 N. Parkside-av., Austin. Interment Waldheim.

RIDDELL—William J. Riddell, Jan. 3, 1923, formerly of 2808 Warren-av., beloved husband of Sophia Murray Riddell, father of Joseph Murray. Funeral Saturday, Jan. 6, 2 p. m., at chapel, 2146 Madison-st. Interment at Glen Oaks cemetery.

ROSENTHAL—Joseph Rosenthal, Jan. 5, aged 56 years, fond husband of Rebecca, brother of David and Israel, father of Ethel, Herman, Jack, Albert, David, Anna, Ralph, Samuel, Lillian, and Rose. Interment A. B. A. cemetery, Waldheim, Jan. 5, 1923.

SCHLEEDE—Louise Schleede, nee Redlich, Jan. 5, dearly beloved wife of Herman, fond mother of Eric. Funeral Monday, Jan. 8 at 3 p. m., from late residence, 3639 Herndon-st., to Graceland cemetery.

SCHNEIDER—Margaret Schneider, Jan. 4, beloved wife of Henry W., 5647 Cottage Grove-av. Funeral Monday at 2 p. m. at chapel, 5203 Lake Park-av. Interment at Oakwoods.

SHERMAN—R. Pratt Sherman, husband of the late Zeruiah and fond father of Mrs. George B. Howard, aged 91 years, 28 days. Service at chapel, 7066 N. Clark-st., at 4 p. m. Saturday. Interment Richardson, Ill. Please omit flowers.

SWENSON—Maria C. Swenson, Jan. 4, aged 82 years, late of 3638 Herndon-st. Funeral Saturday, 1:30 p. m., from chapel, 3176 N. Clark-st., near Belmont, to Swedish Mission church, corner Osgood and School-sts., at 2 p. m.; interment Graceland.

TRAVIS—Harriet Alma Travis, nee Libby, Jan. 5, wife of Richard Travis, mother of Addie E. Chapek and Bertrand A. Travis. Funeral private, Monday, Jan. 8, at 11 a. m., from her late residence, 5730 Winthrop-av.; interment Rosehill cemetery.

WALLACE—Mary Jane Wallace, nee Whittaker, Jan. 4, 1923, beloved wife of Edward Wallace, mother of Mrs. D. W. Davis, Mrs. William Wardell, Alfred, William, Ernest, and the late Herbert Whittaker. Funeral from late residence, 3522 S. Seeley-av., to Bethany Baptist church, Saturday, Jan. 6, at 1:30 p. m. Interment at Mount Greenwood, under the auspices of Frances E. Willard No. 433, O. E. S.

WENDORFF—Henry J. Wendorff, Jan. 3, 1923, in Chicora, Pa., beloved husband of Ida, fond father of Helen L. Cook, Hattie C. Straube, Frank M. and Walter H. Funeral Saturday, Jan. 6, from residence of son, Frank M. Wendorff, 10364 Prospect-av., at 2:30 p. m. Burial at Mount Greenwood cemetery.

DEATH NOTICES

IN MEMORIAM.

BIBERGALL—The monument erected to the memory of the late Abraham I. Bibergall, husband of Ethel, will be dedicated Jan. 7, 1923, at 2 p. m. at the I. O. B. A. cemetery, Waldheim.

HANSON—In tender memory of Margaret Ellen Hanson, who entered into rest Jan. 5, 1908.

RANDLE—In loving memory of Kent Randle, who entered into rest Jan. 6, 1900, aged 12 years.

BERNGEN—Katherine Berngen, nee Lumpp beloved wife of the late Herman, fond mother of Fred, Herman, Edith, Alvina, and the late George. Funeral Saturday, Jan 6, at 2:30 p. m., from 4438 N. Sawyer-av. Interment Forest Home.

CEMETERIES

CHICAGO'S MOST BEAUTIFUL CEMETERY. MOUNT GREENWOOD. A completely developed cemetery. $195,000 care fund in trust. Over 1,000 fully improved lots to select from. Halsted-111th-st. cars to main entrance.

ROSEHILL CEMETERY. All lots sold with FULL perpetual care. Desirable lots at moderate prices. Space available in magnificent mausoleum. Rav. 5340. 5800 Ravenswood-av. Edge. 0714.

UNDERTAKERS.

C. H. JORDAN & CO., Funeral directors in Chicago 68 years. 164 N. Michigan-av. 612 Davis-st., Evanston.

MONUMENTS.

MONUMENTS AT HALF PRICE. OPEN daily till 8 p. m.; Sun., 10 to 5. Madison Monu. Wks., 1202 Madison, Ph. Monroe 3403.

MONUMENT
Mausoleum or Headstones Erected Anywhere by the Old and Reliable CHAS. G. BLAKE CO. Will be correct and durable. Free Booklet. 721, 108 S. La Salle St. Main 0113. Works: Ellis and 67th St. Hyde Park 0170.

AMUSEMENTS

Million Dollar Rainbo Room. Clark St. at Lawrence Ave. MR. FRED MANN presents EDWARD BECK'S Spectacular Production "RAINBO TRAIL" with DOLLY KAY, International Star; CLETA RYAN, Late Star of Ziegfeld's Follies; FRANK WESTPHAL and his Rainbo Orchestra. FAMOUS DINNERS and A LA CARTE SERVICE. For Reservations Telephone RAVENSWOOD 6616-6626.

MAJESTIC. 8 Big Acts Continuous Vaudeville and Movies, 12 Noon to 11 P. M. WALTER MANTHEY and GIRLS, CHAS. WARD & CO., JADA TRIO, VENETIAN REVUE, 4 Other Big Comedy Acts.

STATE-LAKE. Orpheum Circuit Vaudeville. SOPHIE BRANDT. SENATOR MURPHY. GUY VOYER in "MARRY ME." "BROTHERS UNDER THE SKIN."

A. L. ERLANGER and HARRY J. POWERS. ILLINOIS. EDWARD ROYCE. ORANGE BLOSSOMS.

"The Follies of 1923." Dr. ALBERT JOSEPH McCARTNEY. SUNDAY at 10:45 A. M.

At the Marigold Gardens and the Follies, at the Great Northern they can't get Ted Lewis and His Band to play "Fate" often enough. You can get him to play it as often as you like on Columbia Record A3738. The other side is "A Dream of Romany." 75 cents at Columbia Dealers. Columbia New Process Records.

GRAND OPERA. CHICAGO CIVIC OPERA CO. AUDITORIUM. Today at 2, "LA FORZA DEL DESTINO" (The Force of Destiny), Chicago Premiere. AUDITORIUM SEATS NOW. FEODOR CHALIAPIN IN CONCERT.

THE PUBLIC IS INVITED TO ATTEND A FREE LECTURE ON CHRISTIAN SCIENCE by FRANK H. LEONARD, C. S. B., of Brooklyn, New York. Member of The Board of Lectureship of The Mother Church, The First Church of Christ, Scientist, in Boston, Massachusetts. FIRST CHURCH OF CHRIST, SCIENTIST, OF CHICAGO. 4017 DREXEL BOULEVARD.

PALACE. ORPHEUM CIRCUIT VAUDEVILLE.

MATINEE TODAY AT 2:20 P. M. Cat and the Canary. PRINCESS THEATRE.

A. L. ERLANGER and HARRY J. POWERS. POWERS'. FRANCES STARR in "SHORE LEAVE."

Tonight at Trianon. ROY BARGY and his Trianon Orchestra will be supplemented by the famous Blue and White Marimba Band, direct from Ziegfeld's Midnight Frolic in New York. TRIANON BALLROOM. Cottage Grove Ave. at 62nd St. Both Orchestras Tonight.

Shubert GREAT NORTHERN. Greenwich Village Follies. "ZENO."

JONES, LINICK & SCHAEFER. RIALTO. PAUL WHITEMAN Presents His "Romance of Rhythm Orchestra."

SELWYN. BERNARD & CARR in PARTNERS AGAIN.

LA SALLE. The Demi-Virgin.

CORT. THANK-U.

GLICKMAN'S. "A MOTHER'S SOUL."

A. L. ERLANGER and HARRY J. POWERS. COLONIAL. Last Time Tonight. MUSIC BOX REVUE. ZIEGFELD'S TRIUMPH SALLY. MARILYN MILLER, LEON ERROL.

STUDEBAKER. WILLIAM HODGE in "For All of Us."

APOLLO. AL JOLSON in "BOMBO." Eddie Cantor "MAKE IT SNAPPY."

F. Wight Neumann. Elena Gerhardt. Leone Kruse.

GEORGE M. COHAN presents "SO THIS IS LONDON!" COHAN'S GRAND.

OLYMPIC. SHUFFLE ALONG.

COLUMBIA BURLESQUE.

BLACKSTONE. HENRY MILLER, RUTH CHATTERTON in "LA TENDRESSE." ELSIE FERGUSON in "The WHEEL of LIFE."

SAM H. HARRIS. SIX CYLINDER LOVE.

WALLACE EDDINGER and MARY NASH in "CAPTAIN APPLEJACK."

PLAYHOUSE. RICHARD BENNETT in "HE WHO GETS SLAPPED."

GARRICK. SHUBERT VAUDEVILLE. FRANCES WHITE. JAMES C. MORTON.

M. M. MANGASARIAN. "The Crisis of the Churches."

WOODS. THE 1ST YEAR.

CENTRAL. Allan POLLOCK.

TRADE CURRENT FLOWS STRONG; BIG MOTOR YEAR

BY O. A. MATHER.

Every recurring European crisis inspires fears as to possible adverse effects on America's prosperity. Such misgivings have been freely voiced this week; therefore, it is not amiss to recite a few of the constructive items of a day.

The evidence of yesterday indicates that the current of American trade is flowing strong. The unusual rush of new orders that marked the climax of the "holiday trade" might be expected to be followed by a let-down. So it is somewhat surprising to find the mercantile reviews reporting that the year-end tendencies have not only not been changed, but "in some quarters the gains have been further extended," also that there is "more disposition to anticipate future requirements," and that trade is turning confidently to "what promises to be at least a normally active winter season."

Bright Outlook for Motor Industry.

The automotive industry has an excellent outlook. This country now has 11,500,000 motor vehicles, or more than 90 per cent of all motor cars in the world, according to the National Automobile Chamber of Commerce. Replacements alone this year will require 1,800,000 cars. Last year's production was 2,527,000 units, valued at $1,558,567,000, compared with 1,763,500 units, valued at $1,260,000,000 in 1921.

Another item. American shipyards on Dec. 1 were building or had contracts for 216 steel vessels for private owners, compared with 197 vessels on Nov. 1, although gross tonnage on Nov. 1 was 257,373 tons, compared with 257,328 tons on Dec. 1.

The railroads are overcoming transportation difficulties. On Dec. 23 the supply of cars was only 99,908 cars below the demand while during November the current shortages were nearly twice as large. On Dec. 23 the roads had 9,563 surplus cars at points where there was no demand.

Plan Huge Railroad Expenditures.

Indications of record expenditures by the railroads for new equipment and improvements during this year are pointed out by Railway Age. Twenty-seven roads, representing 40 per cent of the country's trackage, plan to spend more than $250,000,000, and on this basis it is estimated all the roads will spend around $700,000,000, which would exceed expenditures in any year in the last decade, with the exception of 1917.

The following budgets for 1923 were cited: New York Central, $29,000,000, in addition to $54,000,000 in contracts let for new equipment; Pennsylvania system, $55,000,000; Illinois Central, $2,000,000; Louisville and Nashville, $27,000,000; Norfolk and Western $32,000,000; Union Pacific, $20,000,000; Baltimore and Ohio, $18,000,000; Rock Island, $15,000,000; Central of New Jersey, $6,700,000; Denver and Rio Grande Western, $10,000,000; Denver and Salt Lake, $7,000,000; Florida East Coast, $2,000,000; Great Northern, $3,300,000; Pere Marquette, $4,772,000; St. Louis Southwestern, $4,390,000; Western Pacific, $7,500,000.

Commodity Prices Irregular.

The trend of commodity prices remains irregular. Increases averaging about 10 per cent are shown in the new semi-annual catalog being sent out by Sears, Roebuck & Co., the Chicago mail order house, to 6,000,000 customers. The advance is ascribed to the upward tendency in wholesale prices and labor costs. Sales show continued improvement and collections are better, evidencing the greater ability and disposition of the farmer to purchase goods.

The Willys-Overland company announced price reductions on several models of passenger automobiles. The Standard Oil Company of California reduced gasoline prices. Prices of some grades of Arkansas crude oil and bunker oil were advanced. The Goodyear Tire and Rubber company advanced tire prices 5 to 12½ per cent. The Wheeling Steel Products company advanced black and galvanized pipe prices by $2 a ton.

Estimates 1922 Foreign Trade.

Imports for 1922 probably will show an increase of about $400,000,000 over 1921, Dr. Julius Klein, director of the bureau of foreign and domestic commerce, reported yesterday on the basis of complete statistics for the first nine months of the year. The value of exports for 1922, he estimated, would be around $700,000,000 below the exports of 1921.

On the basis of these statistics, Dr. Klein estimated that the year's favorable trade balance would be reduced from nearly $2,000,000,000 in 1921, to $750,000,000 at the end of 1922. The director said that from the tendencies shown in last year's foreign trade, he believed the American trade balance hereafter would be more in harmony with the country's international economic position.

DIVIDENDS DECLARED

Stock, rate, period, etc.—	Payable.	Stock of record
Allis-Chalmers, 1 q	Feb. 15	Jan. 24
Cons. Coal of Balt., $1.50 q	Jan. 31	Jan. 16
United Cigar Stores, 2 q	Mar. 1	Feb. 15
Congoleum, 2 q	Jan. 15	Jan. 12
Toledo, St. L. & W. Ry., 4	Feb. 20	Jan. 30
Do pfd. 4	Feb. 20	Jan. 30
Fisher Body, $2.50 q	Feb. 3	Jan. 20
Do pfd., 1¾ q	Feb. 3	Jan. 20
Philadelphia Co., 1½ q	Jan. 31	Jan. 15
Electric Utilities pfd., 1¾ q	Jan. 15	Jan. 6
Carolina Pow. & Lt., ½ q	Feb. 1	Jan. 15
U. S. Rubber pfd., $2 q	Jan. 31	Jan. 15
Tobacco Products, 1¾ q	Feb. 15	Jan. 31
Irv. Pk Nat., 3 s.a. & 3 ex	Jan 10	Jan. 2
Irving Park Agency L., 4 s. a.	Jan. 10	Jan. 2
Berkshire Cot. Mfg., 100 stk.	.....	Dec. 27

TREASURY CERTIFICATES

	Bid.	Offered.	*Int.
†TM-1923, Mar. 4¾s	100 1-32	100⅛	13.03
†TM2-1923, Mar. 3½s	99⅞	100 1/16	1.94
†TJ-1923, June 3⅝s	99⅞	100	2.08
†TS-1923, Sept. 3¾s	99⅞	100	11.50
†TD-1923, Dec. 4s	99⅞	100 1/16	2.20
‡A-1924, June 5⅝s	101⅞	102 1/16	3.16
‡B-1924, Sept. 5½s	101½	101⅝	16.86
‡A-1925, Mar. 4⅞s	100⅝	100⅞	14.56
‡C-1925, June 4½s	99⅞	100 1/16	2.47
‡B-1925, Dec. 4⅜s	99⅝	99⅞	2.40
‡A-1926, Mar. 4⅝s	100½	100⅝	14.56
‡B-1926, Sept. 4¼s	99	99¼	18.16

*Interest accrued, per $1,000, to Jan. 4.
†Acceptable at par in payment of United States taxes on respective maturity dates.
‡Acceptable at par in payment of United States taxes within six months of maturity.

BOSTON STOCK MARKET

[Quotations by Paine, Webber & Co.]

	Sales.	High.	Low.	Close.
Ariz Coml	430	7½	7⅜	7⅜
Am Pneu Svc	500	3 1/16	3¼	3¼
Bingham	230	18⅛	18	18
Gardner Mtrs	230	12⅛	12	12
John T. Connor	440	22	21	21
Mass Gas	270	86½	86	86
Pac Mills	430	95½	95	95
Isle Royale	100	22½	22½	22½
So Lake	100	.45	.45	.45
Supr & Boston	1,500	3¼	2⅞	3
United Shoe	25,000	53¾	48	52¾
Swift	620	109¼	108½	109¼
Ventura	800	29⅝	29	29⅝
Waldorf	6,500	38⅛	36½	38
Waltham Watch	190	4½	4	4¼

NEW YORK STOCK TRANSACTIONS

Friday, Jan. 5, 1923.

Day's sales, shares....960,500 Year ago....576,100 Total, 1923....4,063,700 Previous year....3,176,100

[illegible]

Div. pd. per share	Bid.	Asked.	Description.	Sales.	High.	Low.	Close.	Net ch'ge.	Close Jan. 6, 1922
....	80⅛	81	Gulf State Stl	1,200	82	80½	80⅝	......	45⅝
....	19	19½	Hendee Mfg	100	19	19	19	......	......
2.00	26⅝	26¾	Hudson Mots.	3,300	26⅞	26⅝	26¼—	⅛	......
....	71⅛	72	Houston Oil	1,500	72	71⅛	71⅛	....	72
1.00	25⅛	25¼	Hupp Motors	900	25⅝	25¼	25⅛+	⅛	11¼
....	5	5¼	Hydraulic Stl.	100	5⅛	5⅛	5⅛—	⅛	......
7.00	112	113	Ill Central	500	112½	112	112½+	½	98
....	14½	15	Indiahoma	500	14¾	13⅞	14¾	....	......
....	6½	7½	Indian Ref	100	6½	6½	6½—	⅜	6⅝
....	35⅝	36¼	Ins Copper	100	35½	35½	35½—	¼	38⅛
....	⅛	⅜	Int-M Consol.	300	⅛	⅛	⅛	....	......
....	⅝	⅞	Do pfd	600	⅞	⅝	⅞+	⅛	3⅞
3.00	36¼	36½	Int Cement	100	36	36	36 —	⅝	......
2.00	24¾	25	Int Com Eng.	1,400	25	24⅞	24⅞—	⅛	......
....	23½	23⅝	Int Gt N	400	23½	23½	23½	....	......
5.00	89	90¼	Int Harvest	900	90	89	90 +	1½	80½
7.00	116	116½	Do pfd	100	116	116	116 —	¼	......
....	10	10½	Int Mer Mar.	1,500	10⅝	10⅝	10⅝+	¼	13⅞
3.00	45½	46	Do pfd	3,900	47	45	45⅝+	⅝	66⅝
....	15⅝	15¾	Int Nickel	1,100	15¾	15¼	15½	....	11½
6.00	70½	71	Do pfd	200	71	70	71 +	1	62½
....	52⅝	52⅞	Int Paper	700	53¼	52	53¼+	1	49⅝
6.00	74	75½	Do pfd stpd	300	75¼	74	75	....	69⅝
....	15½	15¾	Invincible Oil	1,100	15⅝	15¼	15½—	⅛	14
....	45¼	46¼	Iron Prod	500	46¼	45	45 —	⅜	......
8.00	87	100	Do pfd	100	99⅞	99⅞	99⅞	....	......
....	¼	½	Island Oil	400	⅜	⅜	⅜+	⅛	2⅜
4.00	50	51⅜	Jones Bros T	800	51⅜	50⅞	51⅜+	½	......
7.00	....	....	Jon & L pfd.	200	107⅞	107½	107⅞+	⅛	......
....	19½	20	Kan C South.	100	19⅞	19⅞	19⅞+	½	22½
....	2⅛	2½	Kan & Gulf	600	2⅝	2½	2½+	⅜	7
....	41⅝	41⅝	Kayser J	500	42	41⅞	41⅞—	¼	......
....	48	48¼	Kelly Spring	3,800	48½	47½	48 +	⅜	35⅞
8.00	104	105½	Do 8% pfd	200	105	105	105 +	½	......
6.00	108	110	Kelsey Wheel	100	109¾	109¾	109¾—	⅜	......
.75	36¼	36½	Ken Copper	1,200	36⅝	36⅜	36½+	¼	25⅝
....	9½	9⅝	Keystone Tire.	800	9⅝	9½	9⅝+	⅜	16⅜
7.00	183½	184	Kresge	100	183¾	183¾	183¾	....	111
7.00	83	85	Laclede Gas	300	84	83¼	84	....	......
2.00	....	....	Lee Rub & T	200	29⅛	29	29⅛+	⅜	26⅞
3.50	68⅝	69	Lehigh Val	2,200	69½	68½	68⅞+	⅜	58
12.00	210	220	Lig & Meyers	300	219	210	210 —	8¼	......
12.00	205	220	Do B	100	210	210	210	....	......

Div. pd. per share	Bid.	Asked.	Description.	Sales.	High.	Low.	Close.	Net ch'ge.	Close Jan. 6, 1922
3.50	47	48	UnDrug 1st pf	100	47½	47½	47½+	¼	......
8.00	153	155¼	Un Fruit	100	155¼	155¼	155¼—	½	122¼
....	13	13¼	Un Ry Inv	1,400	14½	13	13⅜—	½	7½
....	29	29½	Do pfd	300	31	29½	21 +	2¼	20⅝
2.00	77½	77⅝	Un Ret Stores	12,300	78⅜	76⅝	77½+	⅞	51⅝
....	31¼	31½	U S C Pipe	1,700	32	30⅝	32 +	2	17
....	16½	18	Un Paperbd	100	17	17	17 +	½	......
....	20½	21	U S Hoffman.	400	21⅝	20⅜	20⅜—	⅛	......
....	4⅝	5	U S Food Pr.	200	4⅝	4⅝	4⅝—	⅜	9⅝
....	67¼	68	U S Alcohol	6,600	68⅞	66½	67½+	1	37½
6.00	93½	94¾	U S Realty	4,300	95⅝	93⅞	94½+	⅝	56⅛
7.00	103½	103⅝	Do pfd rcts.	200	103⅝	103¼	103¼—	¼	......
....	56⅝	57	U S Rubber	6,100	57⅞	55⅞	56⅞+	1⅛	53
8.00	99½	100	Do 1st pfd.	1,400	100⅛	99¼	99⅞+	½	99⅜
5.00	107	107⅛	U S Steel	48,700	108⅛	106½	107 —	⅛	82⅛
7.00	122	122⅛	Do pfd	600	122¼	121¼	122⅛+	¼	115
2.00	65½	66	Utah Copper	1,100	66	65	65⅞+	⅜	61⅛
....	36⅝	37	Vanadium	2,700	38⅛	36⅝	37 +	½	31
....	61	61⅜	Van Raalte	200	61⅛	61	61 —	2½	......
....	25¼	26	Va Chem	200	25⅛	25¼	25¼+	⅜	28⅝
....	62¼	63	Do pfd	200	63	62¼	62¼	....	......
....	16	16¾	Vivaudou	2,300	16¼	15⅞	16⅛—	⅛	6⅛
....	9¼	9½	Wabash	400	9¼	9⅛	9⅛+	⅛	6⅞
....	24½	24⅞	Do pfd A	1,400	24⅞	24¼	24⅛+	⅜	20⅝
....	16⅞	18½	Do pfd B	100	17½	17½	17½+	½	......
5.00	90	92½	Wells Fargo	600	92	91	92	....	68⅛
7.00	112¾	113⅜	West Elec pfd.	1,100	114	112⅜	112⅜	....	......
....	11⅛	11¼	West Md	600	11¼	11	11	....	8⅜
....	22½	23½	Do 2d pfd.	300	23¼	23	23 +	⅜	......
....	16½	17	Western Pac.	300	17	17	17 +	⅜	16
4.00	60½	60⅜	West Electric.	400	61⅝	60	61 +	1⅜	50
4.00	74	75	Do 1st pfd.	300	75	73	75 +	1	65
....	9¼	9½	W & L E	100	9¼	9¼	9¼	....	6⅜
2.00	26	26½	Wh Eagle Oil.	600	26½	26¼	26¼—	¼	......
4.00	50⅜	51	White Motors.	2,200	51⅜	50½	50¼+	⅜	35½
....	3⅜	3⅝	White Oil	500	3⅝	3½	3⅜	....	9⅜
....	11	11¼	Wickwire-Sp	300	11⅛	11	11⅛	....	14⅜
....	7⅞	8	Willys-Ovld	22,400	8¼	7⅞	8 +	¼	5⅜
....	47	47½	Do pfd	5,600	48½	46¾	47 +	1	26⅛
....	36	37	Wilson & Co.	400	37	36⅜	36⅞—	⅜	27½
8.00	223	225	Woolworth	2,000	224½	221	222½+	1⅝	137

*Ex dividend.

Sales end of first hour, 260,900; end of second hour, 441,900; end of third hour, 600,300; end of fourth hour, 753,700; total sales, 960,500 shares.

NEW YORK BOND TRANSACTIONS

Friday, Jan. 5, 1923.

UNITED STATES GOVERNMENT WAR LOANS.

[illegible]

GENERAL BOND MARKET.

FOREIGN.

[illegible]

DOMESTIC.

[illegible]

Sales in $1,000	Issue.	High.	Low.	Close.
5	do 5s	100¾	100⅝	100¾
14	do 4½s ser A	91⅝	91	91⅝
17	C & W I 4s	75¼	75¼	75¼
22	Chile Cop cvt 7s	114½	113⅞	114
87	do 6s	96⅝	96⅛	96⅝
23	CCC & St L ref 6s	102	101⅞	101⅞
17	Col Gas 5s	97	97	97
5	Comput T R 6s	98	98	98
7	Comwlth Pw 6s	88	87⅞	87⅞
6	Del & H 5½s	102	102	102
30	do cvt 5s	98	97⅞	98
41	D & H rfg 4s	89⅝	89	89
33	D & R G imp 5s	88	87	87½
163	do rfg 5s	56	54½	55
32	do con 4s	76½	75⅞	76
8	Det Edison 1st 6s	104	103½	104
14	do rfg 5s 1940	96	96	96
3	Dia Match 7½s	107⅞	107¼	107⅞
19	Dom I & S 5½s	85¼	85	85
9	Du P De Nem P 7½s	108¼	108	108
2	Duquesne L cv 7½s	107¼	107¼	107¼
5	do 6s	104	103⅞	104
8	East Cuba Sug 7½s	97	96⅝	96⅝
14	Empire G & F 7½s	94½	93⅞	94
10	Erie 1st con 7s	103⅞	103⅝	103⅞
15	do gen lien 4s	44⅞	43⅞	44⅞
7	do con 4s ser A	44⅞	43⅞	44⅞
10	do 4s series B	45	44	45
23	Framerican I D 7½s	90½	89⅛	90
12	Fisk Rubber 8s	108½	107⅞	108
5	Gen Elec 6s	105¼	105	105¼
8	do deb 5s	101⅞	101⅝	101⅝
13	Goodrich Rub 6½s	101⅝	101½	101½
8	Goodyr Tire 8s 1931	99⅞	99½	99⅞
6	do 8s 1941	116	116	116
2	Gt Nor 7s	110⅝	110⅝	110⅝
35	do 5½s	102⅞	102½	102½
17	do 4¼s	92⅝	92	92⅝
11	Havana El Ry 5s	87⅞	87⅞	87⅞
36	Hershey Choc 6s	98⅝	98	98¼
14	Holland Am L 6s	89¼	88⅞	88⅞
6	Hud & M ref 5s A	84⅞	84⅞	84⅞
49	do adj inc 5s	63⅝	63	63
19	Humble Oil 5½s	99	98⅞	98⅞
5	IC&CStL&NO jt 5s A	97⅝	97⅝	97⅝

Sales in $1,000	Issue.	High.	Low.	Close.
40	do 5s	88⅞	88¼	88⅞
167	Un States St s f 5s	104¼	103⅞	104
12	Va-Car Chem 7½s	87½	86⅞	87½
20	do wis	94	93½	93⅞
12	do 7s	97½	97	97½
2	do 6s	100¼	100¼	100¼
5	Virginian Ry 5s	97⅞	97⅞	97⅞
1	Wabash 1st 5s	98⅛	98⅛	98⅛
5	do 2d 5s	90	90	90
26	Warner Sug 1st 7s	104⅞	104	104
8	Western Maryland 4s	64¼	64¼	64¼
2	W Penna Pw 5s	95	93	95
13	Western Pacific 6s	95	94½	95
5	do 5s	83½	82½	83½
13	Westinghouse El 7s	107⅞	107½	107⅞
5	Wheel Lake Erie 4s	64	64	64
11	Wickwire Spencer 7s	98	97¼	98

MONEY AND EXCHANGE

Money in Chicago steady, 5@5½ per cent on collateral; commercial paper, 5@5½ per cent, 5@5½ per cent over the counter; bankers' acceptances, 4@4½ per cent; New York exchange by wire, par; by mail, 14@20c discount. Chicago bank clearings yesterday were $109,200,000, compared with $115,600,000 a week ago and $92,400,000 a year ago.

NEW YORK MONEY MARKET.

NEW YORK, Jan. 5.—Prime commercial paper, 4½@4¾. Bar silver, domestic, 99⅝. Foreign bar silver, 65⅛. Mexican dollars, 49⅝. Sterling sixty day bills on banks, 462 11/16. Call money firmer; high, 5; low, 3¾; ruling rate, 3¾; closing bid, 5; offered at 5¼; last loan, 5; call loans against acceptances, 3½; time loans, easier; mixed collateral, sixty and ninety days, 4½@4¾; four and six months, 4½@4¾c.

FOREIGN EXCHANGE.

Foreign exchange in amounts of $25,000 or over, between banks as quoted by the Merchants Loan & Trust Co.:

	Jan. 5.	Jan. 4.	Wk. ago.	Yr. ago.
London—				
Cables	465	464½	464½	419⅝
Checks	464⅝	464¼	464	417⅞
Paris—				
Cables	7.10½	7.10	7.34½	7.97
Checks	7.10	7.09½	7.34	7.96
The following quotations are for checks:				
Italy	5.08	5.13	5.12	4.28
Antwerp	6.57	6.62	6.75	7.60
Swiss	18.96	18.95	18.94	19.30
Swiss	18.96	18.95	18.94	19.30
Holland	39.60	39.66	39.62	36.55
Sweden	26.88	26.96	27.04	24.70
Norway	18.88	18.87	18.83	15.48
Denmark	20.48	20.50	20.57	19.87
Spain	15.74	15.73	15.74	14.83
Germany	.0120	.0125	.0140	.51
Austria	.00145	.00145	.0014	.04
Greece	1.20	1.28	1.19	4.30
Poland	.0057	.0059	.0056	.03½
Czecho-Sl.	2.95	3.02	3.09	1.69
Roumania	.58	.59	.58	.77
Jugo-Sl.	.27	.27	.27	.37
Finland	2.50	2.55	2.50	1.98
*Canada	$6.00	$8.75	$13.75	$53.00
Argentina	37.75	37.75	38.00	33.37
Brazil	11.75	11.75	12.00	12.87
Hongkong	53.00	53.00	52.50	56.00
Shanghai	71.00	71.00	70.50	79.50
Japan	48.85	48.85	48.75	48.25
India	31.50	31.50	31.50	28.50
Chile	13.15	13.15	12.75	10.75
Hungary	.04	.0425	.04	.17
Bulgaria	.70	.70	.70	.72
Singapore	54.25	54.25	54.00	49.25

*Per thousand discount. All other quotations are values in American cents.

U. S. TREASURY STATEMENT

WASHINGTON, D. C., Jan. 5.—[Special.]—The following is a statement of the condition of the United States treasury on Jan. 3:

Income to date this year	$1,886,338,160
Income to date last year	2,329,041,329
Decrease	442,703,169
Outgo over income this year	3,015,192
Income over outgo last year	205,734,007
Balance general fund today	550,683,497
Balance previous day	532,025,228
Increase	18,658,269

COTTONSEED OIL.

NEW YORK, Jan. 5.—COTTONSEED OIL—Closed 4 points lower to 4 points net higher. Sales, 21,400 brls. Prime crude, 9.75c nominal; prime summer, yellow, spot, 10.7[illegible]; January, 10.82c; March, 11.06c; May, 11.[illegible]; all bid.

NOTICE

To Holders of Debenture Bonds of the

United States Realty and Improvement Company

A limited number of the Company's Five Per Cent Debenture Bonds, due July 1, 1924, will be purchased at not exceeding par and accrued interest upon delivery at the office of the Company, 111 Broadway, New York City.

CHICAGO STOCK TRANSACTIONS

Friday, Jan. 5, 1923.

Day's sales, shares....65,450 Total, 1923....300,7[illegible]
Year ago....24,000 Previous year....165,9[illegible]

Chicago stocks continued active and generally strong yesterday. There was some profit taking in Stewart-Warner and Union Carbide, which caused those issues to sell down ½ and ¾, respectively. Yellow Manufacturing jumped 5 points, while Armour preferred and Eddy Paper advanced a point each. Western Knitting gained ⅜. Swift International and Montgomery Ward ascended ½ each. Hupp and Continental Motors were steady and Chicago Elevated preferred advanced ¼. On small sales Sears-Roebuck advanced 2 points, Middle West Utilities gained 1½, and U. S. Gypsum gained 1¼. Fair Store preferred and Vesta Battery advanced a point each. Cudahy declined a point. In the bonds, Commonwealth Edison first 5s lost 1½ and Commonwealth Electric first 5s declined a point.

Div. pd. $s per share.	Div. yield.	Bid.	Asked.	Description.	Sales.	High.	Low.	Close.	Net ch'ge.	Close Jan. 6, 1922.
$7.00	7.5	93	94	Amer Pub Svc pfd	91	93½	93	93½	....	....
7.00	7.4	95	95½	Armour & Co pfd	1,675	95½	94	95 +	1	91½
7.00	7.1	99	....	Armour Del pfd	50	99	99	99	....	....
....	....	9⅝	10⅛	Armour Leather	11	9⅞	9⅝	9⅞	....	12⅛
3.00	9.3	32	32½	Boone-W Mills	1,285	32½	31½	32½+	⅛	....
6.00	6.9	87	88	Cent Ill Pub Svc pfd	56	87½	87	87½	....	....
....	....	⅝	1	Chi City & Conn Rys	425	1	1	1 +	⅛	....
....	....	3⅝	4	Chicago Elev Rys pfd	1,100	4	3⅝	4 +	⅛	....
....	....	63	64	Cudahy	50	63⅝	63	63 —	1	48⅛
8.00	6.2	130	131	Commonw Edison	270	131	130	130½—	⅛	114⅛
....	....	5	5⅛	Do rts	12,050	5⅛	5	5⅛	....	....
....	....	10⅝	11	Continental Motors	1,335	11	10⅞	10⅞	....	6⅛
7.00	6.3	112	113	Crane pfd	100	112½	112½	112½—	⅛	104
8.00	6.7	120	121	Diamond Match	85	120½	120	120½+	½	105
....	....	⅜	⅝	Earl Motor	400	⅝	⅝	⅝+	⅛	4⅛
....	....	24⅝	24⅞	Eddy Paper	2,375	25⅛	22½	25 +	1	....
7.00	6.7	104⅝	105⅛	Fair Store pfd	815	106	104	105 +	1	....
....	....	16½	17	Godchaux	15	17	17	17	....	....
1.00	4.0	25	26	Gossard	25	25	25	25	....	....
3.00	7.5	39⅝	40	Hayes Wheel	650	40⅛	39⅞	40 +	⅛	....
....	....	25½	25⅝	Hupp Motor	2,435	25⅞	25	25⅝	....	12⅛
....	....	6⅜	6⅞	Libby McNeill	155	6⅞	6⅝	6⅞	....	6
7.00	7.5	93	94	Kuppenheimer Mer pfd	30	94	94	94	....	....
....	....	46½	46⅞	Middle West Utilities	160	47	45¼	46½+	1½	21
5.00	5.8	86	87	Do pfd	250	86⅞	85½	86⅞+	⅜	53
7.00	6.7	103	104	Do prior pfd	52	104	103⅞	104	....	83
....	....	22	22⅛	Montgomery Ward	5,020	22⅞	22	22⅞+	½	....
7.00	6.5	108	112	Do pfd	26	109	108⅛	108½+	⅛	....
....	....	94½	95	Do class A	75	96	94⅞	96	....	76⅛
....	....	7⅜	7⅞	National Leather new	470	7⅞	7⅞	7⅞	....	8⅛
2.00	6.9	28⅝	29	Pure Oil	20	29	29	29	....	....
1.60	4.7	34¼	34⅝	Pick & Co.	500	34½	34	34½+	⅛	20⅛
4.00	7.1	55⅝	56	Piggly Wiggly "A"	20	56	56	56 —	⅛	21⅛
7.00	6.7	103½	104	Public Service	60	103⅝	103½	103⅝	....	....
6.00	6.1	97⅞	98	Do pfd	15	98	98	98	....	....
7.00	6.7	103	104	Do no par	10	103½	103½	103½—	⅛	....
6.00	6.1	97⅞	98	Quaker Oats pfd	25	98	98	98	....	....
1.00	7.1	14	14½	Reo Motor	100	14⅛	14⅛	14⅛	....	....
....	....	87	89	Sears Roebuck	30	89	87½	89 +	2	62
4.00	4.9	81	81¼	Stewart Warner	17,400	82⅝	79⅞	81 —	½	24⅛
8.00	7.3	108⅝	108⅞	Swift & Co.	900	109	108⅛	108⅞+	½	95⅛
1.80	8.6	20⅝	21	Swift International	1,773	21½	20⅝	21 +	½	21⅛
....	....	18⅝	19	Standard Gas	150	19	18⅞	19 +	⅛	10⅛
4.00	8.2	48⅝	49	Do pfd	135	49	48⅝	49	....	....
3.00	6.0	50	50⅛	Thompson [J R]	650	50⅛	50	50 —	⅛	42⅛
4.00	6.2	65	65½	Union Carbide & C	8,000	66	64⅞	65 —	⅜	44
5.00	6.9	71	72	Un Light & Rys	50	71⅝	71⅝	71⅝—	⅜	....
6.00	7.9	76	76½	Do 6% pfd	90	76½	76	76½	....	....
.80	1.2	62	63	U S Gypsum	50	62½	62½	62½+	1¼	....
5.00	4.6	107	108⅛	U S Steel	500	108⅛	107½	108⅛	....	....
....	....	27⅞	28	Vesta Battery	26	28	27	28 +	1	....
6.00	10.5	56¼	57	Wahl	575	57½	56½	57 —	¼	51⅛
....	....	10¼	10½	Western Knitting	1,130	10½	10	10¼+	⅜	6
6.00	5.8	102½	103	Wrigley	377	103	103	103	....	101
6.00	2.6	229	230	Yellow Mfg	1,225	230	223	230 +	5	170
4.00	5.5	72⅝	73	Yellow Taxi	730	73	72½	73	....	58⅛

BONDS.

Int. paid.	Pct. yield.	Bid.	Asked.	Issue.	Sales.	High.	Low.	Close.	Net ch'ge.	Close Jan. 6, 1922.
$4.50	5.6	88½	89	Armour 4½s	$ 1,000	88⅛	88⅛	88⅛+	⅛	....
5.00	5.1	97½	97⅝	Comm Edison 1st 5s	34,000	98	97½	97½—	1½	94
5.00	5.1	97	97½	Commonw Elec 1st 5s	4,000	97	97	97 —	1	....

RAILROAD NOTES

The right of the interstate commerce commission to deny representatives of railroads access to its valuation records was sustained by Justice Hoehling of the District of Columbia Supreme court in a test case brought by the St. Louis Southwestern railroad. An order requiring the commission to throw open the records in question, which the railroad sought by mandamus proceedings, on the ground that the commission's data was matter of public concern, was refused by the court without a statement of its reasons.

The Pennsylvania Railroad company's subsidiary lines covering the eastern shore of Maryland—the Maryland, Delaware and Virginia and the Baltimore, Chesapeake and Atlantic railroads—will be sold under foreclosure proceedings before spring, according to reports current in the east.

The Minneapolis and St. Louis railroad applied to the interstate commerce commission for permission to issue $10,000,000 7 per cent noncumulative preferred stock and $8,985,000 supplemental mortgage 6 per cent bonds. The carrier proposes to use the new securities in refunding operations by which it will retire present outstanding indebtedness of the company. According to the application the carrier contemplates the exchange of not less than 25 per cent of present outstanding bonds for the new preferred stock, and of not more than 75 per cent of bonds for the new supplemental bonds.

METAL MARKETS.

NEW YORK, Jan. 5.—COPPER—Steady. Electrolytic spot and nearby, 14⅝c; futures, 14⅝@14⅞c. TIN—Steady. Spot and nearby, $38.25@38.37; futures, $38.37@38.50. IRON—Steady; prices unchanged. LEAD—Steady. Spot, 7.25@7.50c. ZINC—Firm; East St. Louis spot and nearby delivery, 7.05@7.10c. ANTIMONY—Spot, 6.50c.

LONDON, Jan. 5.—COPPER—Standard spot, £64 7s 6d; futures, £65 2s 6d. Electrolytic spot, £71 10s; futures, £71 15s. TIN—Spot, £179 5s; futures, £180 7s 6d. LEAD—Spot, £26 12s 6d; futures, £26 2s 6d. ZINC—Spot, £35 5s; futures, £33 10s.

ST. LOUIS, Mo.—[Special.]—LEAD—Steady, 7.20c. ZINC—Slab firm at 7.05c.

GASOLINE AND LINSEED OILS.

CHICAGO, Jan. 5. — GASOLINE — Tank wagons, 18c; service station, 20c; machine, 27.2c. CARBON—Perfection, 11½c; machine oil, summer black, 11.4c; do winter, 11.4c. LINSEED OIL—Raw, 1 to 3 brls, one delivery, $1.03; do boiled, $1.05. DENATURED ALCOHOL—46c. WHITE LEAD—100 lb kegs, $13.25; 25 lbs, $3.50. CORN OIL—Packages, 24 pts, $6.25; 12 qts, $5.75; 5 gals, $10.30; 12 half gals, $10.75. TURPENTINE—$1.57.

F. K. Hays Elected Cashier of Lake Shore Trust Bank

Directors of the Lake Shore Trust and Savings bank yesterday elected Frank K. Hays, formerly assistant cashier, to the position of cashier. He takes the place of T. Philip Swift, who resigned. F. H. Rawson, chairman of the board, and William S. Kline, president, were reelected.

The Century Trust and Savings bank elected three new directors. They are Henry D. Sulcer, John S. Duckworth, and D. I. Jarrett. Emil Jenisch has been elected president of the Division State bank, and William Ganscow, vice president. William B. Berger and A. A. Zuwalski have been chosen directors. The other officers and directors have been reëlected.

JUDICIAL NOTICE TO BONDHOLDERS OF COMMERCIAL EXCHANGE BUILDING COMPANY, LIMITED

By a judgment of the Supreme Court of Ontario, dated the 13th day of December, 1922, pronounced in an action between National Trust Company, Limited, plaintiff, and Commercial Exchange Building Company, Limited, defendant, for the redemption or sale of the mortgaged premises referred to in a certain bond mortgage made between the said plaintiff and defendant, dated the 2nd day of June, 1913, it was referred to me to take all necessary accounts and to inquire which of the bonds secured by the said bond mortgage are entitled to rank against the security thereof, who are the holders of the said bonds, what sum of principal and interest is owing in respect thereof, and to settle and determine the priorities as between the said bondholders.

Pursuant to the said judgment, I direct all holders of bonds secured by the said bond mortgage to file their claims, verified by oath, at my office at Osgoode Hall, Toronto, Canada, on or before the 10th day of February, 1923, setting forth their christian and surnames, address and description, and full particulars of their claims, including the amount, distinguishing numbers of the bonds, maturities, coupons attached and detached coupons, if any, of the bonds held by them, and in default thereof they will be peremptorily excluded from the said reference and from further participation in the proceeds of the sale or redemption of the mortgaged premises.

The undersigned Master-in-Ordinary will on Monday the 12th day of February, 1923, at 11:00 o'clock in the forenoon, at his Chambers in Osgoode Hall in the City of Toronto, Canada, proceed with the said reference and to settle the claims of all the holders of bonds who have filed their claims pursuant to this Notice and let all parties then attend.

Dated this 29th day of December, 1922.
GEO. O. ALCORN,
Master-in-Ordinary.

NOTE:—Forms of affidavit which may be used in proving claims can be obtained on application to National Trust Company, Limited, 20 King Street, East, Toronto.

Established 1880

James E. Bennett & Co.

MEMBERS
New York Stock Exchange
New York Cotton Exchange
New York Produce Exchange
New York Curb Market
Chicago Stock Exchange
St. Louis Stock Exchange
Chicago Board of Trade
Kansas City Board of Trade
St. Louis Merchants Exchange
Minneapolis Chamber of Com.
Winnipeg Grain Exchange

Winnipeg
New York—PRIVATE WIRES—Denver
New Orleans

332 S. La Salle St.
Harrison 6650

The Directors of the Reliance State Bank at their regular meeting held Jan. 4 elected the following Officers:

C. A. Wathier, President.
Hugh McNeff, Vice President.
Edward J. Lawler, Vice President.
R. F. Koppersehmidt, Cashier.
Irving B. Enevold, Asst. Cashier.
C. E. Stimming, Asst. Cashier.
F. J. Toomey, Asst. Cashier.
Henry J. Kehres, Asst. Cashier and Auditor.
Harry E. Koeber, Asst. Cashier and Manager Savings Dept.

At the Stockholders Meeting held Tuesday, January 2nd, the following Directors were elected:

R. C. Wieboldt.
John T. Cunningham.
Harold C. Strotz.
Simon J. Morand.
Charles T. Luckow.
Walter E. Olson.
James Beach Beckett.
Charles Doering.
Victor S. Johnson.
C. A. Wathier.
Hugh McNeff.

NOTICE OF ANNUAL MEETING

The annual meeting of the Stockholders of the Universal Tube Company will be held at the office of the Company in office of The Corporation Trust Company of Maine, No. 281 St. John Street, Portland, Cumberland County, Maine, on the 16th day of January, 1923, at 2 o'clock P. M. [illegible]

Dated, December 22d, 1922. CHAS. SCHIRE, Secretary.

Notice to Bondholders

6% Bonds Called *for Prepayment at 3% Premium*

First Mortgage 6% Real Estate Gold Bonds, secured by Chicago property of

L. Wolff Manufacturing Co.

(Now Outstanding, $431,000)

are called for prepayment at a premium of 3%, in addition to principal and accrued interest to January 1, 1923. Maturity dates of outstanding Bonds run from July 1, 1923, to July 1, 1929.

Holders of these Bonds are requested to deposit them now with Greenebaum Sons Bank and Trust Company, Trustee, for payment and profitable exchange. Our January *Investment Guide* contains a selected list of sound 6½% investments, approved and recommended by the Oldest Banking House in Chicago.

Ask for Investment Guide No. T-16

Greenebaum Sons Investment Company

La Salle and Madison Sts., Chicago

68 Years' Proven Safety

Ownership of this Company identical with Greenebaum Sons Bank and Trust Co., Oldest Banking House in Chicago—Founded 1855. Combined Resources Over $35,000,000.

Greenebaum Bonds—100% Safe Since 1855

RISING MARKETS SHOW PARIS NEWS DOESN'T DISTURB

YESTERDAY'S AVERAGES

	High.	Low.	Close.	Net chge.
25 railroads	62.58	61.67	62.20+	.43
25 industrials	112.47	110.81	111.52+	.79
50 stocks	87.52	86.24	86.86+	.61

The New York Times.

New York, Jan. 5.—[Special.]—The attitude of today's markets in view of the previous day's news from Paris was interesting. In none of them, except the market for German exchange, was there repetition of the weakness with which the adjournment of the conference was greeted on Thursday afternoon.

Foreign exchange did not in most cases recover all the decline of the preceding day, but sterling ended exactly at Wednesday's closing and the franc, after momentarily falling to 6.91½c, the lowest since November, rose rapidly to 7.03½c and closed only slightly below that figure. Advances of a point or more were numerous in the stock market, although most of the gains were only fractional. Bonds continued firm.

Decline in French Bonds Slight.

Even in the case of the French government bonds, such declines as occurred today was slight and, outside of those and the Belgian bonds, even the European government securities were generally higher.

What was possibly quite as illustrative of the market's viewpoint was the recovery of wheat at Chicago, while spot cotton at New York rose nearly 1-3c per lb. It is true enough that the ascribing of Thursday's weakness of grain and cotton to the deadlock in the Paris conference involved rather far fetched reasoning; but the market seemed then to take it seriously and today's recovery may therefore be regarded as in line with the attitude of the other markets.

Pessimistic View Not Taken.

There are several possible explanations for this financial equanimity after sleeping on the news from Paris.

It might mean conviction that a way will yet be found to adjust the reparations disagreement. It might reflect belief that nothing of a really disturbing nature will ensue in the way of "independent action" by France. Or it might indicate an underlying feeling that the movement of economic recovery now in sight not only in America, but in Europe, has too many other grounds and is too strongly based to be upset, even by another failure to settle the German problem. It is likely that all three influences were at work on today's markets.

Brookhart Plans Bill Taxing Stock Dividends

Washington, D. C., Jan. 5.—Declaring that stock dividends aggregating $2,749,-111,425 were issued by 329 corporations last year, Senator Brookhart [Rep., Ia.], today announced he would introduce a bill for taxation of such distributions. Senator Brookhart, who is a member of the new progressive block, said he secured his figures from the federal trade commission.

The Berkshire Cotton Manufacturing company has increased its capital from $2,500,000 to $5,000,000 and has declared a stock dividend of 100 per cent to stock of record Dec. 27.

New A. T. & T. Stock Listed for Trading Here

An additional issue of $6,278,700 in the capital stock of the American Telephone and Telegraph company was admitted to the list by the governing committee of the Chicago stock exchange yesterday. The stock will be admitted to trading upon official notice of issuance and payment in full. There was removed from the list $1,200,000 in preferred stock of the Dodge Manufacturing company, which has been exchanged for the preferred stock of the Dodge Manufacturing corporation.

Chicagoans Buy Waukegan Salvation Army War Hotel

The biggest real estate deal that has been carried through in Waukegan, Ill., for several years was completed yesterday when a group of Chicago business men headed by W. B. Sangor purchased the Salvation Army and Navy Military hotel there. The hotel was built by the Salvation Army after the war at a cost of $300,000 for the benefit of men stationed at Great Lakes and Fort Sheridan desiring hotel accommodations in Waukegan while on shore leave. The purchasers also took title to an adjacent piece of realty belonging to the Lorenzo Hinkston estate, on which they will build a six story addition in the spring.

NEW YORK CURB STOCKS

By Associated Press.
Friday, Jan. 5, 1923.

	Sales.	High.	Low.	Close.
INDUSTRIALS.				
Acme Coal	89,000	.67	.62	.65
Acme Packing	3,000	.35	.34	.35
Armr&Co pf w i	300	99	99	99
Brklyn City R R	700	8⅛	7⅞	8⅛
Buddy Buds	1,800	1⅝	1⅝	1⅝
Cent Tresa Sug	600	1½	1⅜	1⅜
Chicago Nipple	700	3	2⅝	2⅞
Colum Emerald	2,000	.42	.42	.42
Cox Cash Stores	1,000	7⅝	7½	7½
Columbus RyH&L	500	48⅞	48½	48⅝
Dubiler Con & R	2,700	5⅛	4⅞	5⅛
Durant Motors	14,200	78¾	72	75⅝
Durant Mot Ind	40,000	22½	20½	21⅝
Fed Telegraph	2,500	6⅝	6⅝	6⅝
Fleisch-n Co w i	32,700	33½	31⅞	33
Garland Stmshp	1,000	.70	.70	.70
Gillette S Razor	3,400	265	262	265
Goodyear Tire	1,400	11¼	11	11
Hayes Wheel	2,000	40	38⅝	40
Heydon Chem	700	2⅜	2¼	2¼
Hudson Co pfd	700	16½	15⅝	16½
Indust Fibre	1,800	10⅜	9⅞	10⅜
Lucey Mfg	500	10	8½	10
Manhattan Trans	1,000	.30	.30	.30
Marlin Firearms	2,000	4½	4⅜	4½
Mercer Motors	1,400	3⅛	2⅝	2⅞
Mercer Mo vt ctf	4,400	3	2⅝	3
Nat Leather	100	7⅜	7⅜	7⅜
Nat Sup Co	500	56⅛	56	56⅛
New Fic Pub	700	16½	16	16
Oselda Corp	1,800	13	10¼	13
Peerless Mot	800	76½	75⅝	75⅝
Radio Corp com	1,900	3⅝	3½	3⅝
Radio Corp pf	2,900	3⅛	3	3
Repetti Candy	700	1⅞	1⅜	1⅜
So Coal & Iron	5,000	.37	.36	.36
Tech Products	600	7½	7⅜	7½
Tob Prod Exp	1,300	5½	5	5½
U S Lt & Ht	3,100	1¼	1⅛	1¼
Un Retail Candy	500	5⅛	5	5
Wayne Coal	800	2⅞	2⅝	2⅝
West End Chem	1,000	.40	.40	.40
Willys Cor 1st pf	600	11⅞	11½	11⅞
Winther Mot A	500	9⅞	9½	9⅞
STANDARD OILS.				
Ang Am Oil	4,300	19⅝	19	19¼
Atlantic Lobos	3,200	7⅝	6½	7⅝
Buckeye P L	245	92½	92	92
Cont Oil	40	159½	158½	158½
Crescent P L	60	45	44	45
Eureka P L	170	105	103	105
Galena Sig Oil	60	59⅝	59⅛	59⅛
Imp Oil Canada	105	114	112⅝	113
Illinois P L	30	168	167	168
Indiana P L	40	98	97	97
Nat Trans	400	27⅞	27⅝	27⅞
N Y Transit	700	136	135	135
Northern P L	10	106¼	106¼	106¼
Ohio Oil, new	300	76	75	75½
Prairie O & G	90	685	678	685
Prairie P L	70	330	330	330
S W Penn	10	67	67	67
So Pipe Line	95	100	99	100
S O of Ind	21,400	62⅞	62⅛	62½
Stand O Kan w i	200	45	44½	44½
S O of Kan B w i	200	44⅝	44½	44½
S O of Ken	600	132½	131	132½
S O of N Y w i	3,000	48⅝	48¼	48⅝
S O of Ohio	60	305	300	305
Vacuum Oil w i	9,000	46	44⅞	45½
INDEPENDENT OILS.				
Barnet Oil	1,000	.01	.01	.01
Bost Wyoming	1,200	1 1/16	1 1/16	1 1/16
Cardinal Pet	500	7½	7½	7½
Carib Synd	500	5⅛	5	5⅛
Cities Svc	300	178	172½	178
Cities Svc B ctfs	800	18⅝	17⅞	18
Cities Svc pf	300	67½	66⅞	67½
Cities Svc B pf	200	6¼	6¼	6¼
Creole	900	3	2⅞	2⅞
Federal Oil	4,500	.79	.75	.75
Fensland Oil	1,800	16⅞	16⅝	16⅝
Gilliland Oil	700	3½	3⅛	3⅝
Glenrock Oil	6,500	1 1/16	1 1/16	1 1/16
Gulf Oil	18,900	62½	56⅝	59½
Hudson Oil	3,000	.14	.11	.14
Internat Pete	2,000	22⅛	21⅞	22⅛
Keystone Ran	2,000	.25	.23	.25
Lance Creek	5,000	.03	.03	.03
Latin Am Oil	1,000	.68	.66	.68
Lyons Pete	9,800	.87	.80	.85
Mammoth Oil	12,500	50	48	49½
Maracaibo Oil	1,300	13¼	12⅝	13
Marland Oil Mex	4,500	2⅝	2	2⅝
Mexico Oil	9,900	.95	.85	.90
Mount Prod	1,700	17⅝	17⅝	17⅝
Mutual Oil	13,500	13⅛	12⅞	13
Noble Oil	47,000	.29	.26	.26
Omar Oil	1,700	1⅛	1 1/16	1⅛
Pennok Oil	1,200	9⅞	9½	9⅝
Red Banks Oil	1,000	.15	.15	.15
Salt Creek	900	21⅝	21⅝	21⅝
Salt Creek Cons	900	11½	11½	11½
Sapulpa Ref	2,200	2⅞	2⅝	2⅝
Seaboard O & G	1,200	2½	2⅜	2½
Simms Pete	4,100	12⅝	12⅝	12⅝
Sou Pet & Ref	14,000	.07	.05	.06
South State Oil	1,700	15⅛	14⅛	15⅛
Texon O & L	22,800	.55	.51	.55
Turman Oil	1,500	1⅛	1	1 1/16
Wilcox Oil	2,300	6½	6½	6½
Y Oil & Gas	4,000	.10	.09	.10
MINING.				
Am Com M & M	4,000	.05	.05	.05
Belcher Ext	4,000	.05	.05	.05
Big Ledge	6,000	.04	.02	.03
Bison Gold	1,000	.25	.25	.25
Bos & Mon Corp	26,000	.16	.14	.14
Canario	1,100	2⅝	2¼	2⅝
Consol Cop Min	1,300	4	3⅞	4
Cont Mines	500	4⅞	4⅞	4⅞
Cork Prov	1,000	.15	.15	.15
Cortez Silv	2,900	1¼	1 3/16	1¼
Cresson Gold	600	2 3/16	2 3/16	2 3/16
Dean Cons	2,700	.73	.65	.73
Divide Ext	3,000	.13	.12	.12
Dryden Gold	5,900	.70	.68	.70
El Salvador	6,000	.03	.02	.02
Emma Sil M	11,000	.03	.02	.02
Eureka Croesus	6,000	.34	.33	.33
Fortuna	69,000	.39	.35	.39
Goldfield Deep	9,000	.10	.09	.10
Gold Flor	16,000	.40	.38	.39
Gold Z Div M	2,000	.11	.11	.11
Hard Sh Min	1,000	.04	.04	.04
Henrietta Silv	1,000	.40	.40	.40
Hilltop Min	6,900	1⅝	1 9/16	1⅝
Howe Sound Co	200	2⅞	2⅞	2⅞
Ind Lead M	7,000	.34	.33	.33
Iron Blossom	4,000	.37	.37	.37
Lone Star	2,000	.07	.07	.07
McN Min & Mil	5,000	.06	.06	.06
Marsh Min Cons	3,000	.11	.11	.11
Morington	1,000	.01	.01	.01
Nat Tin	9,000	.24	.21	.23
Nev Ophir	1,000	.15	.15	.15
Nev Silv Horn	1,000	.02	.02	.02
New Dom	900	3¼	3⅛	3⅝
Ohio Copper	4,200	.54	.48	.48
Ray Herc M	3,500	1¼	1⅛	1¼
Rex Consol	7,000	.06	.05	.05
Rich Cop	2,000	.22	.22	.22
Roch Silv	1,000	.16	.16	.16
Sandstorm Ken	11,000	.04	.03	.04
Silv Min Am	1,000	.17	.17	.17
Simon Silv	3,000	.33	.33	.33
Spearhead	11,000	.08	.07	.08
Stand Silv Ld	1,000	.25	.25	.25
Success Min	2,000	.49	.48	.49
Tono Cash Boy	2,000	.13	.13	.13
Tono Div	5,800	.78	.75	.77
Tono Ext	2,800	3⅝	3⅝	3⅝
U S Con Min	1,000	19	19	19
United East	11,600	2 7/16	2¼	2⅜
Vic Div Min	5,000	.01	.01	.01
West End Cons	2,500	1⅝	1⅛	1⅛
West End Ext	1,000	.06	.06	.06
White Caps Min	2,000	.12	.12	.12
Yerrington	1,000	.03	.03	.03

BONDS.

No. thous.		High.	Low.	Close.
27	Alum 7s 1925	103⅝	103⅝	103⅝
12	do 1923	106⅛	106	106⅛
5	Am Gas & Elec 6s	97⅞	97⅞	97⅞
9	Am L & Tr 6s w i	100⅜	100⅜	100⅜
7	Am Rep Coup 6s	90½	89⅝	90½
36	Am Sm & Ref 5s w i	91⅝	91½	91½
1	Ana Copper 6s	101¼	101¼	101¼
12	do 7s 1929	103⅜	103⅝	103⅜
51	Armour & Co 7s	105¼	105	105
7	Can Pac 6s	101⅛	101⅛	101⅛
5	Cent Steel 8s	107½	107½	107½
13	Char Iron 8s	94½	94⅜	94⅜
2	Cities Svc 7s	91	91	91
1	Cities Serv 7s B	124	124	124
2	do 7s C	93	92¼	93
27	do 7s D	92⅞	91	92⅝
27	Cons Gas Balt 5½s	99⅞	99½	99⅞
20	do 6s	103⅝	103¼	103⅝
23	Det City Gas 6s	101⅛	101	101
6	Det Edison 6s w i	103	102⅞	103
18	Dunlap Tire & R 7s	97	96⅝	96⅝
20	Grand Trunk 6½s	105¼	105¼	105¼
16	Gulf Oil 5s	97½	97	97
14	K C P & L 5s	91⅛	90⅝	90⅝
5	Lac Gas 7s	101⅛	101⅛	101⅛
8	Lib McN & Lib 7s	100	100	100
7	Nat Acme 7½s	96¼	96¼	96¼
6	Nat Cl & Suit 8s	106	105⅝	105⅝
65	Ohio Power 5s B	91	90½	90⅝
30	Pub Serv C N J 7s	103½	103	103
5	Robert Gair 7s	98⅝	98⅝	98⅝
5	So Bell Tel 7s	103	102⅞	103
11	St O N Y 7s 1925	104	103⅝	103⅝
1	do 7s 1929	107½	107½	107½
1	do 7s 1930	109	109	109
2	do 6½s	107½	107½	107½
3	Sun Oil 7s	102¼	102¼	102¼
1	Swift & Co 7s 1931	102¼	102¼	102¼
6	do 5s	93½	93⅜	93½
10	Tidal Osage 7s	103⅝	103⅝	103⅝
10	Un Oil Prod 8s	100⅝	100½	100⅝
2	Vacuum Oil 7s	107⅝	107⅝	107⅝
	FOREIGN.			
6	Argentine 7s 1923	100⅝	100¼	100⅝
50	Berlin 4s	.20	.20	.20
31	King Neth 6s	98½	98¼	98½
10	Mex Gov 6s	55⅞	55⅝	55⅞
60	U S Mex 4s	40⅝	40⅝	40⅝

STANDARD OIL SUBSIDIARIES.

	Bid.	Asked.		Bid.	Asked.
S W Pa P	66	68	Solar	180	190
S O Kas	44½	45½	So Pa Oil	170	175
S O Neb	185	195	S O N Y	48¼	48⅝
Chsbro	205	215	Swan Fin	28	30
Cumb	85	90	Wash	24	28

DRY GOODS AND GARMENT NEWS

[Copyright: 1923: Fairchild News Service.]

NEW YORK.—Contractors who locked out between 4,000 and 6,000 union workers have offered the Amalgamated Clothing workers an opportunity to run the industry. The contractors hope that the experiment would convince the union that they cannot run their shops without higher prices from manufacturers or assistance from the union in large production costs. The union has not accepted yet.

NEW YORK.—Local gray cloth trading continued fairly active today at firm but unchanged prices. The individual sales were reported to be in the main of small volume, though the sum total was believed to have been substantial. Interest was chiefly directed at unfinished print cloths and sheetings.

NEW YORK.—New textile troubles are now brewing in New England and may develop into a struggle not only of union and mills but of union and union, says a high authority. The United Textile Workers, it is declared, are determined to wrest supremacy from the American Federation of Textile Operatives.

Armour & Co. of Delaware Bond Offering Next Week

The feature of the investment situation is the ready manner in which more than $100,000,000 of new security offerings have been digested this week. Next week will start with a public offering of $50,000,000 Armour & Co. of Delaware twenty year 5½ per cent first mortgage bonds. The price will be around 96, yielding about 5.85 per cent.

Illinois farmers received $19,000,000 through the land banks of the federal farm loan system during the year 1922. Of the total loans made in Illinois through this system since it was first established, over $21,000,000 came to the farmers through the Federal Land bank, and more than $19,000,000 through the Joint Stock Land banks. In the year just closed the Joint Stock Land banks furnished over $12,000,000, and the Federal Lank bank nearly $6,000,000 to the farmers of Illinois.

Cosden & Co. have called for redemption at 105 and interest on April 1, $36,500 convertible 6 per cent bonds of Cosden & Co. of Oklahoma outstanding. The Aluminum Goods Manufacturing company on March 1 will redeem $2,766,500 of its 7½ per cent ten year sinking fund notes.

PLAN THEATER AT LOYOLA AND SHERIDAN ROAD

BY AL CHASE.

A block long improvement, fronting west on Sheridan road between Albion and Loyola, to contain a good sized theater and probably stores and offices, is contemplated as the result of the purchase of part of the site by Marks, Goodman, Marks & Harrisen, for $160,000. This was 156x150 at the southeast corner of Sheridan and Albion. The Sisters of the Society of the Holy Child Jesus, the sellers, will move to new quarters in the neighborhood, according to Frank J. Murnighan, of Murnighan, Burns & Co., the only broker in the deal. The new owners will not get possession until July 1.

The entire property now owned by the syndicate fronts 306 feet on Sheridan and is 150 feet deep. The present convent was not given any consideration in figuring the cost. No one connected with the theatrical firm, which operates five theaters, would discuss the new project other than to say no architect had been engaged.

An indicated $210,000, subject to $168,-000, was paid by John Blaine to Marvin Enochs and others for the forty-six flats at 634-42 Cornelia, lot 114x200.

Eastlake Terrace Deal.

An indicated $350,000, subject to $170,-000, was paid by John O. Carlson to Anton Wille for the forty apartments at 7631 Eastlake terrace. Liepold & Hicks were brokers. Samuel E. Zuker paid Burton S. Powell, of Powell & Webster, $114,500, subject to $79,000, for the eighteen apartments at the northeast corner of Sheffield and Oakdale.

Matteson & Conran report selling the forty-four flats at 1658-68 Juneway terrace for Stephen R. Swarthout to John Schindler for $228,750, subject to $163,-750. John B. Rubly and John E. Sexsmith represented the buyer. The lot is 110x144.

The Boulevard building at the southeast corner of Halsted and Garfield boulevard, 130x258, has been sold by Adeline Choate to Henry Wolf, furniture dealer, for $180,000, through Rosenberg & Lurie.

$110,000 for Evanston Residence.

Egbert H. Gold, now living at the Windermere hotel, has bought the residence at the northeast corner of Sheridan road and Hamilton, in Evanston, from Nathan W. Williams for an indicated $110,000.

The stores, offices, and flats at the southeast corner of Menard and South boulevard, Oak Park, lot 180x170, were sold by Benjamin B. Drell and B. I. Morris to Herman Block for $195,000, subject to $135,000.

The twenty-four apartments at the northwest corner of North Winchester and Leland avenues have been sold by Arthur H. Hedly to William Sontz for $107,000, subject to $65,500. Prussing & Co. represented the seller and A. E. Shapiro & Co. the buyer.

Oscar C. Hagen has bought from the E. W. Albee estate the twenty-one flats at the northwest corner of Michigan and 56th through the Steel Realty Development corporation for $100,000. H. S. Taylor was broker.

ROSIN AND TURPENTINE.

SAVANNAH, Ga., Jan. 5.—TURPENTINE—Firm, 1.47c; sales, 75 casks; receipts, 233 casks; shipments, 436 casks; stock, 12,446 casks. ROSIN—Firm; receipts, 225 brls; shipments, 238 brls; stock, 95,871 brls. Quote: B, D, E, F, G, H, $4.95; K, $5.00; M, $5.45; N, $5.85; WG, $6.10; WW, $6.65.

PRODUCE MARKETS

A firmer undertone prevailed in the leading butter markets. Prices at Chicago showed little change, but at New York sales were the same to ½c better than the previous day and top grades at Philadelphia were advanced ½@1c. Cheese trade was only fair, but the markets were firmer in sympathy with primary points.

Fresh eggs declined 2c as the result of increased receipts and a slow demand. Receipts, 3,421 cases.

Increased offerings of live poultry found demand somewhat indifferent and hence were lowered 2c to make sales. Old roosters were 1c higher. Dressed poultry generally unchanged.

A fairly active demand existed for potatoes and choice stock sold at full prices. Receipts, 41 cars and 118 cars are on track.

WHOLESALE CREAMERY BUTTER PRICES

	Chicago— Whole milk.	Centralized.	New York.	Boston.	Philadelphia.
93 score	....	....	53	....	53½
92 score	50½	....	52	53	53
91 score	49	....	51	52	51½
90 score	47½	49	50	49	49½
89 score	46	46	49	48	48½
88 score	45	45	48	46½	47
87 score	44½	....	47	45	46
86 score	43				

BUTTER PRICES TO CHICAGO RETAILERS

Score—	Tubs.	Prints.	Cartons.
Best [92-94]	52½-54	54 -55½	54½-56
Good [89-91]	49½-51	51 -52½	51½-53

WHOLESALE CHEESE PRICES.

	Chicago.	*Wisconsin.	New York.	Philadelphia.
Flats	....	....	27 -27½	27½
Twins	26 -26⅞	26½	....	27 -27½
S. Dais.	26½-27¼	26⅞	....	27⅝-28
D. Dais.	26½-27¼	26½	....	....
Y. Ams.	27	....	....	....
Lghns	27 -27¼	26½	....	28 -29
Sq. Pts.	....	27	....	....

*Previous day.

POULTRY—WHOLESALE.

		Dressed—	
Fowls	19@22c	Turkeys	35@40c
Springs	21½c	Springs	21@22c
Roosters	14c	Hens	24@25c
Ducks	16@19c	Roosters	14@15c
Geese	16@17c	Ducks	16@18c
Turkeys	25c		

EGGS.

Extras	52@53c	Checks	24@26c
Firsts	45@46c	Dirties	25@28c
Misc. firsts	44@45c	Ref. firsts	26@27c

VEGETABLES.

Beets, brls	$ 3.00
Cabbage, crate	1.00@1.25
Carrots, brls, Louisiana	3.50
Cauliflower, case	1.75@2.00
Cucumbers, crate, Florida	5.00@7.00
Eggplant, crate	4.50@5.50
Lettuce, crate	3.00@4.25
Onions, 100 lb sacks	2.50@3.50
POTATOES.	
Round, white, 100 lbs	.80@1.10
Idaho	1.10@1.40
Sweet, hamper	1.00@2.25
GREEN FRUITS.	
Apples, brls	4.00@5.50
Cranberries, Jerseys, boxes	5.50@6.00
Grapefruit, Florida, crate	3.00@4.25
Lemons, box	6.50@7.50
Oranges, box	3.00@5.50
Strawberries, Florida, qts	.45@ .50

DRESSED BEEF.

	No. 1.	No. 2.	No. 3.
Ribs	33	20	9
Loins	43	28	11
Rounds	14½	12	8½
Chucks	12	10	6
Plates	8½	7	3½

VEALS.

50@60 lbs	10c	90@110 lbs	12@14c
70@80 lbs	11@12c	100@175 lbs	5@8c

Building Permits

Twenty-two building permits for a total valuation of $362,000 were issued yesterday, among them being the following:

Leamington-av., N., 130-135, 3 story brick flats, J. F. Paums owner; J. J. Larsen, arch.; Thogerson Erickson, mason and carp.	$125,000
Broadway, 4060, 3 story brick stores and flats, J. Weiss, owner; Harry Dalsey, arch.; B. W. Berger, mason; Harry H. Haffner, carp.	18,000
21st-st., W., 4349-51-55, three 2 story brick flats, Joseph J. Kusman, owner, mason, and carp.; Joseph Novy, arch.	19,500

SUGAR MARKETS.

NEW YORK, Jan. 5.—SUGAR—Raw, market easier and prices 1-16c lower with spot Cubas offered at 3 1-6c cost and freight, equal to 5.46c for centrifugal, and February shipment at 3 7-16c cost and freight, equal to 5.21c for centrifugal. Raw futures closed 1 point lower to 2 net higher. March, 3.41c; May, 3.51c; July, 3.61c; September, 3.68c. Refined futures for June delivery at 7.10c, or 5 points lower.

INVESTORS' GUIDE

Answers are based upon information which The Tribune believes correct, but beyond care in securing it The Tribune assumes no responsibility.

Inquiries must bear the signature and address of writer. Answers of public interest will be published, those not of general interest will be mailed if stamped, self-addressed envelope is inclosed. Address letters to Investors' Guide.

Fleischmann.

W. H. G.—The 275,000 no par shares of the Fleischmann company common stock now being offered to the public are part of the holdings of the Fleischmann family, whose members retain 1,100,000 of the authorized and outstanding 1,500,000 shares of the company's common stock. The company has no funded debt. It has $3,000,000 of 6 per cent cumulative preferred authorized and outstanding ahead of the common. Net income, after giving effect to federal and Canadian taxes at 1922 rates for the last six calendar years (taking the figures for the first ten months of 1922 as for the entire year) have averaged $3,721,850, which, after deducting dividends on the present preferred stock, leaves $2.36 a share on the common stock. Such net income for the first ten months of 1922 were $6,508,996, or at an annual rate of over $5 per share on the common stock after deducting preferred dividends. The net income as figured above has tripled since 1919. The common stock is being offered at $30 a share. It is high grade.

Consolidated Gas of New York.

O. H. K., Gary, Ind.—The new stock of the Consolidated Gas Company of New York is of no par value. Holders of the old $100 par value stock were given the right to exchange this for the new in the ratio of two shares of the new for each share of the old. Stockholders also were given the right to subscribe to the new stock at $50 per share to the extent of 20 per cent of their holdings of the new no par stock.

BUSINESS OPPORTUNITIES

The trade department of the Chicago Association of Commerce has received inquiries about business opportunities from different parts of United States and foreign countries. The following are the principal queries, and the association will furnish names and addresses upon request, writers giving the numbers opposite each name for the purpose of identification:

1,817. Spokane, Wash., in the market for automobile radiator tanks.

1,818. Santiago, Cuba, wants lard and canned meats.

1,819. Vienna, Austria, in the market for cotton goods and iron and steel and leather goods.

1,820. New York manufacturer desires representative for Chicago territory.

1,821. London, England, in the market for engineering and electric appliances.

1,822. Havana, Cuba, wants canned foodstuffs of all kinds.

1,823. Berne, Switzerland, wants distributor for Chicago territory.

1,824. Vienna, Austria, seeks distributor for Chicago territory.

1,826. Osaka, Japan, celluloid makers want representative for middle west.

RAW SILK MARKET.

NEW YORK, Jan. 5.—SILK—Raw, firm; price per pound, Kansai double extra cracks, $8.55@8.65; Kansai best No. 1, $8.35@8.40; Kansai No. 1 fil, $8.30@8.35; Shinshu No. 1, $8.25@8.30; Canton extras, A 14-16, $8.10@8.30; Shanghai, China, steam fil gold double deer, $8.80@8.90.

FINANCIAL·NOTES

The report of the dividend declaration of 4 per cent on the preferred and common stock by the directors of the Toledo, St. Louis and Western railroad was viewed in transportation quarters as one more step by the Van Sweringen interests in their unification program, which is designed to consolidate their three roads—the New York, Chicago and St. Louis; Toledo, St. Louis and Western, and Lake Erie and Western. The Toledo, St. Louis and Western is still technically in receivership, but it is believed that the dividend announcement portends a lifting of this receivership in the very near future.

The rise of 2¼ points in Chesapeake and Ohio stock was a marked distinction to the comparatively static condition of the other railway shares and was attributed to the understanding that the Van Sweringens were meeting with more success in whipping into shape the banking plan by which they plan to purchase the Huntington holdings of the Chesapeake and Ohio.

Officials of domestic oil corporations who generally transact a large business with European countries for shipments of oil in barrels report that they are meeting with stiff competition on the part of Germany for this class of business. They freely admit that the Germans have the upper hand in this business at the present time because of labor conditions in that country. It was pointed out by one official that Germany recently has been importing oil in cargo lots from both this country and other European nations and barreling the oil for shipment to France, Belgium and surrounding countries. According to one official, German interests, due to costs in that country, can barrel the oil at a cost of about a cent a gallon, or between 40 and 50 cents per barrel, whereas the cost in this country ranges 5 and 6 cents a gallon or from $2 to $2.50 a barrel.

In a letter to shareholders, President Goddard of the American Drug syndicate informs them of a contemplated change in the par value of the 678,321 shares of capital stock from $10 to $50 a share and the exchange of five shares of the present stock for one of $50 par. He says earnings in the last half of 1922 were three times as great as in first half. Sales in the last quarter exceeded $3,000,000.

Officers of the Transcontinental Oil and Arkansas Natural Gas company are negotiating for the sale of the companies to the Union Oil company of California. W. P. G. Harding, former governor of the federal reserve board, will head the merger, according to local advices.

For 1922 the total amount of franchise tax paid by the reserve banks was $10,850,604, as compared with $59,974,866 for 1921, and with $60,724,742 for 1920.

CORPORATION EARNINGS

AMERICAN TELEPHONE AND TELEGRAPH.

Operating income was $1,845,852 in November, a decrease of $771,067 from November, 1921. The decrease, it is said, is not significant. The company charged out some accumulated expenses during November, which if taken in connection with the whole of the last quarter, would show practically no change in earnings from the same quarter in 1921.

MISSISSIPPI RIVER POWER.

For November—	1922.	1921.
Gross	$ 241,685	$ 233,076
Net	176,604	171,553
Surplus after charges	74,601	68,701
Twelve months ended Nov. 30—		
Gross	2,897,587	2,761,581
Net	2,048,783	2,003,834
Surplus after charges	937,303	786,082

F. W. WOOLWORTH.

Sales for December were $27,454,873, an increase of $3,263,466, or 13.49 per cent. For the year, $167,338,116; increase, $19,658,104, or 13.31 per cent.

IN FOREIGN STOCK MARKETS.

LONDON, Jan. 5.—Bar silver, 31 9-16 pence per ounce. Money, 1¼ per cent. Discount rates, short bills, 2¼@2⅜ per cent. Three month bills, 2¼@2⅜ per cent.

PARIS.— Prices were firm on the Bourse today. Three per cent rentes, 58f 55c. Exchange on London, 66f 10c. Five per cent loan, 76f 50c. The dollar was quoted at 14f 43½c.

Dixie Flyer
Over the Scenic Highway to
Florida

Every travel hour offers you something new—inspiring mountain vistas, historic battlefields, twisting rivers and picturesque valleys, quaint plantation scenes. And over all the spell of romance that is inseparable from the scenic Southland. It's the popular winter route of the

C.&E.I.
(Chicago & Eastern Illinois Railway)

Famous Dixie Flyer comforts—Dixie Flyer courtesies—and Dixie Flyer dining car meals all the way. All-steel observation and drawing room sleeping cars and coaches, Chicago to Jacksonville.

Lv. Chicago (Dearborn Station) 9:05 p.m. daily
Ar. Jacksonville 8:25 (Second Morning)

Also through sleeping cars, daily from Chicago, to Augusta, Georgia; to St. Petersburg, Florida; to Miami, Florida.

Direct connections at Jacksonville for other Florida Resorts, Cuba, the West Indies and the Isle of Pines.

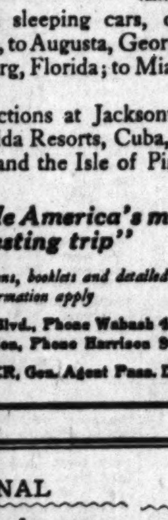

"Mile for mile America's most interesting trip"

For reservations, booklets and detailed information apply
161 W. Jackson Blvd., Phone Wabash 4600
or Dearborn Station, Phone Harrison 9830
W. E. CALLENDER, Gen. Agent Pass. Dept.
(96)

EDUCATIONAL EDUCATIONAL

Special **N.U.** Course
in Federal Taxes
Just Beginning

Lawyers, accountants and business men are now asking "How will the latest Revenue Act affect Income Tax returns next March?" There are a number of points requiring special attention under the Revenue Act of 1921. (See N. U. Bulletin No. 10.) These and many other features will be explained and discussed in the lecture sessions and problem sessions which started last evening.

Ten Evening Sessions— January 5 to February 28

To conserve valuable time, the course this year has been shortened to ten sessions. However, each session will be from 7 P. M. to 9:30 P. M., so that the course will be as thorough as ever.

Enroll Now in Time to *Attend Rest of Sessions*

Call at office, fourth floor, Northwestern University Bldg., or telephone Randolph 1997, for Bulletin mentioned above, giving full information about the course.

NORTHWESTERN UNIVERSITY
School of COMMERCE
Room 423 Northwestern University Bldg.,
Lake and Dearborn, Chicago

Warning
Bankers and All Financial Institutions

The following securities have been obtained from one of our clients in Boston, Mass., by means of a false certified check:

Securities

DATE PURCHASED	AMOUNT
Dec. 26, 1922	$1,000 Dominion of Canada Victory 5½s, Nov. 1, 1933.
Dec. 26, 1922	$500 United States Government Liberty Loan fourth 4¼s.
Dec. 28, 1922	$1,000 Kansas City Power and Light 5s, 1952, series A, T, N, Y, 1877.
Dec. 26-28, 1922	$1,900 Canadian Victory Loan 5½s, 1934, numbered 111,770, $1,000; 3,071,964, $500; A132,647, $100; A224,645, $100; A276,316, $100; A191,780, $100.
Dec. 28, 1922	$1,400 United States Government Liberty Loan fourth 4¼s, numbered K00,994,960, $1,000; E00,643,065, $100; A05,571,341, $100; K01,358,720, $100; B0,963,762, $100.

Description of Fugitive

English or Canadian, age about 30, height, five feet, eight inches, medium build, light complexion, light hair, smooth face, wore fuzzy hat, gray overcoat with belt.

In case these securities, or any of them, come to your notice, wire William J. Flynn (former chief United States Secret Service), 148 State Street, Boston, Mass., or 1457 Broadway, New York City.

The WORLD in PICTURES

is assembled for the Coloroto Magazine Section of The Sunday Tribune. Sixty photographs and illustrations—a number of them reproduced in four colors—help to make this one of the finest magazines published anywhere. The best fiction that money can buy is published in the Coloroto Magazine

"You're an obstinate, aggravatin', pigheaded, young limb."

THE HERO of "The Broker's Man" is not a bond salesman but a bailiff and his mother was rough. But if he married a "lady" he was to receive £6,000 a year. Read this Blue Ribbon story by Edgar Jepson in the Coloroto Magazine Section.

Hermine Gets Wet

holding the umbrella over his ex-majesty. The walks they take at Doorn are the nearest thing to a honeymoon trip the former kaiser was able to arrange for. Three remarkable photographs of this unusual bride and groom in Sunday's Coloroto Magazine Section.

How to Look Well While Skiing

THERE ARE certain compensations for getting snow down your neck when your skis decide to go faster than you do. It's quite a lot to know that your figure against the sky line before you start is all that fashion asks. Eight costumes for skiing, tobogganing, and skating—from yellow Henry Clay pantaloons to a wine colored duvetyn suit trimmed with seal and embroidery—in the Coloroto Magazine Section.

Waiting at The Mosque

IT ISN'T every day that a princess advertises for a husband. But the ex-sultan left the new Turkish government 150 of his wives and at the present price of veils, the Turks shouted for help. A group of these beauties is pictured in the Coloroto Magazine Section—and they don't look bad.

Quiet Life in the Suburbs

is the subject of W. E. Hill's gayly satirical pages in The Coloroto Magazine Section. The real estate promoter, the local celebrity, the 8:11 train, the week end guest's private bath, the old resident, the secretive servant, the members of the Little Theatre group who practice on the train, all come in for some dignified ridicule.

$10,000 in Cash Prizes for Movie Fans

EVERY SUNDAY for 12 weeks The Tribune will print three composite puzzle pictures of movie actors and actresses. When cut out and assembled they make three complete pictures of movie stars. Cash prizes totaling $10,000 will be paid those sending in the neatest sets correctly named. See tomorrow's Coloroto Magazine for full details.

She Used to Be a Queen

TURNOVER, which is the life of the grocery business, has nearly ruined the queen industry. Near queens, ex-queens, and one or two real queens gathered in London for the holidays. Seven of them are pictured in the Coloroto Magazine Section of tomorrow's Tribune.

Read Tomorrow's Coloroto Magazine in The Tribune

GRAIN MARKETS SWING ADVANCE AS SHORTS COVER

BY CHARLES MICHAELS.

Grain prices were lowest early, with May wheat at a new low on the present downturn, but on the break there was an excellent class of buying which absorbed the surplus in the pits, and general short covering later brought about a sharp up turn. The latter was not fully maintained, but the finish was at net gains of ⅝@½c on wheat, ⅜@⅞c on corn, ¼@½c on oats, and ⅞@1½c on rye.

Foreigners sold May wheat at the start and with scattered liquidation caused a decline to $1.17⅝, but at $1.18 and under there was free buying by strong commission houses and by some of the local professionals, who were good sellers of late, and the decline was quickly checked. Offerings were rather light on the way up, with a majority of the pit shorts coming in on their lines and some took the bull side. On the extreme bulge pressure increased and the finish was on a reaction.

Germany Buys Wheat.

Germany was in the market for hard winters and Manitobas and was credited with having taken 820,000 bu in all positions. Messages from outside points indicated a better cash demand and a much less bearish feeling than has prevailed of late. Country offerings were not large and line elevator stocks in the northwest have been reduced 35@40 per cent in a month.

Corn showed independent strength from the start and while easing fractionally early with wheat, quickly turned upward and at the top showed 1⅜@1¾c over the early low. Country offerings remain extremely light and the west again reported a good feeder demand. On the other hand, export demand was less active and offerings to the seaboard were reduced ½c, while in the local spot market No. 3 grades were off ½@¾c, as compared with May at the last.

Domestic demand for cash oats showed no sign of falling off, but as has been the case for some time past, the action of corn was the main influence. Deliveries on January contracts were ,000 bu.

Rye Sold Abroad.

Scattered liquidation was on in rye, but buying for seaboard and northwestern account absorbed the offerings and a strong rally followed. Germany took 1,000,000 bu rye on overnight offers, and further business was checked by an advance in the cash price. The two northwestern markets had 132 cars.

Provisions were easy early with hogs and on scattered selling, but firmed up later with corn and on the betterment in the European political situation. Lard closed unchanged to 5c higher and ribs 5c lower. Deliveries on January contracts were 200,000 lbs lard. Prices follow:

Lard.

	High.	Low.	Close Jan.5, 1923.	Jan.4, 1923.	Jan.6, 1922.
January	11.11	11.00	11.15	11.10	8.75
March	11.30	11.20	11.25	11.25	8.92
May	11.47	11.25	11.40	11.40	9.12

Short Ribs.

	High.	Low.	Close Jan.5, 1923.	Jan.4, 1923.	Jan.6, 1922.
January	......	......	10.75	10.80	7.87
May	......	......	10.70	10.75	8.00

CASH·GRAIN NEWS

Sales of 320,000 bu hard winter wheat to Germany and 500,000 bu Manitobas, reportedly to the same country were reported having been made...

PRIMARY MOVEMENT

[illegible]

GRAIN STATISTICS

[illegible]

TIMOTHY UP $1.00

[illegible]

TRADE REVIEWS OF WEEK

[illegible]

CHICAGO GRAIN INSPECTION

[illegible]

WORLD'S·GRAIN MARKET·NEWS

Action of the wheat market yesterday showed that the shorts are nervous and run to cover when there a letup in selling and that prices respond readily to such buying at times. When selling appears of liberal volume and buyers hesitate, prices recede. Action similar to yesterday is to be expected every few days so long as present conditions dominate the markets.

More two-sidedness was found among corn traders yesterday than of late. Those who are bullish base their ideas on the wide distribution of the large movement from the farms the last two months showing a big consumption, lighter offerings from the country on breaks and a good export demand. On the other hand there has been a drop in relative prices for No. 3 grades here from ⅝c over May to 1¼ and 1¾c under. Stocks are large and receipts liberal and in excess of last year.

It was said that the bids in central Illinois by the American Hominy company yesterday were 1⅝c higher than on Thursday.

Allan M. Clement, a director of the Chicago Board of Trade, gave his annual beefsteak and onion dinner at his home Thursday evening. Officers and former officers of the board were there. A feature of the Clement dinners is that Mr. Clement acts as chef. Joseph Simons was the onion chef. President Robert McDougal is to be entertained by the directors at dinner Jan. 11.

Winnipeg May wheat has gained on Chicago the last few days and so has Kansas City, the latter being $1.20 at the close, or 1¾c over Chicago, while Winnipeg finished at $1.11⅞, or 7c under Chicago.

With temperatures around 32 below in the Canadian provinces, the movement of freight trains is reduced to a smaller mileage per day and lighter arrivals of grain are expected.

William Simons, president of the Sawers Grain company, and J. Edward Wynne, a provision broker, are the latest candidates for the directory. The election is set for Monday, Jan. 8.

Thomson & McKinnon have established direct wire connections with Mendoza & Co., Havana, Cuba.

GRAINS·IN·ALL MARKETS

	Open.	High.	Low.	Close Jan 5, 1923.	Jan 4, 1923.	Jan.6, 1922.
May Wheat.						
Chi	1.18	1.19⅛	1.17⅝	1.18⅛	1.18⅝	1.11⅞
St. L.	1.16½	1.18¼	1.16¼	1.17⅝	1.16½	1.09¼
K. C.	1.09⅝	1.11¼	1.09¼	1.10¼	1.09½	1.03⅝
Minn	1.19½	1.20½	1.19⅛	1.20⅛	1.19½	1.18½
*Dul	1.02⅛	1.03⅝	1.02	1.03¼	1.02⅛	92¼
Winn	1.11⅛	1.12½	1.10⅝	1.12	1.11⅝	1.08¼
Lpl	1.32½	1.33½	1.32½	1.33½	1.33½	......
‡Lpl	1.35⅝	1.36⅝	1.35⅝	1.36⅝	1.36⅝	......
July Wheat.						
Chi	1.10⅝	1.12	1.10¼	1.11¼	1.10⅞	1.00⅝
St. L.	1.08½	1.09⅞	1.08½	1.09⅛	1.08⅝	99⅛
K. C.	1.04¼	1.04⅞	1.03½	1.04⅛	1.04	95¼
Minn	1.15½	1.16⅝	1.15⅛	1.16	1.15⅝	1.13⅞
*Dul	......	......	......	1.00½	99¾	......
Winn	1.10⅛	1.11⅝	1.09⅝	1.10⅞	1.10⅛	1.06½
September Wheat.						
Chi	1.07	1.08⅝	1.06⅝	1.07½	1.07	......
K. C.	1.01	1.01¼	1.00⅞	1.01	......	......
May Corn.						
Chi	70⅝	71⅞	70⅛	71¼	70⅝	53¼
St. L.	70⅝	72	70⅝	71⅛	70½	52
K. C.	68⅝	69⅞	68½	69⅝	68⅝	46¼
July Corn.						
Chi	70⅝	71⅝	70⅛	71⅛	70⅝	54⅝
St. L.	70¼	71⅝	70¼	71¼	70½	53⅝
K. C.	68½	69⅝	68¼	69¼	68⅝	48¼
September Corn.						
Chi	70⅝	71¾	70⅝	71⅛	70¼	......
K. C.	68	69¼	68	68⅝	68	......
May Oats.						
Chi	43⅝	44⅝	43½	44¼	43⅝	38¼
St. L.	......	......	......	45¼	43	39
Minn.	38⅝	38⅛	38⅛	38⅝	38¼	33
Winn.	48⅛	48⅝	48⅝	48⅝	48½	44½
July Oats.						
Chi	41⅝	42¼	41¼	42	41⅝	38⅞
Winn.	47⅛	47⅝	47⅛	47⅝	47¼	44⅛
September Oats.						
Chi	40	40¼	40	40⅝	40⅛	......
May Rye.						
Chi	87¼	88⅞	87	88⅝	87½	84
Minn.	80½	81½	80⅛	81	80½	75⅝
July Rye.						
Chi	85½	85½	85	85	83½	......
May Barley.						
Minn.	56¼	56⅝	56	56⅝	56⅝	48⅝
Winn.	59⅝	59⅝	59¼	59⅝	59⅝	57½
May Flaxseed.						
Dul	2.49	2.51¼	2.49	2.50⅝	2.48½	2.00⅝
Minn	2.51	2.52½	2.51	2.52½	2.51	......
Winn	2.12	2.14½	2.12	2.14½	2.12⅝	1.80⅝

*Durum. †Exchange, $4.64; previous day, $4.64. ‡March.

SHIPPING ORDERS ADVANCE VALUES OF HOGS 5-10C

CHICAGO LIVE STOCK

HOGS.	
Bulk of sales	$ 8.25@ 8.75
Heavy butchers	8.30@ 8.50
Butchers, 185@250 lbs	8.35@ 8.65
Heavy and mixed packing	7.70@ 8.25
Rough heavy packing	7.40@ 7.65
Medium weights	8.30@ 8.45
Light bacon, 160@190 lbs	8.35@ 8.80
Selected, 140@155 lbs	8.65@ 8.80
Pigs, 70@135 lbs	7.00@ 8.25
Stags, subject to dockage	6.25@ 7.00
CATTLE.	
Prime steers, 1,200@1,500 lbs	11.10@11.60
Good to choice, 1,100@1,500 lbs	8.30@11.00
Poor to good, 800@1,400 lbs	6.50@ 9.50
Low grade killing steers	3.75@ 6.35
Bulk of beef steers	7.60@10.50
Yearlings, 700@1,000 lbs	8.50@11.50
Fat cows and heifers	3.75@ 8.75
Canning cows and heifers	2.00@ 3.70
Poor to choice bulls	3.20@ 7.00
Stockers and feeders	3.75@ 7.40
Poor to fancy calves	7.00@12.00
SHEEP AND LAMBS.	
Western lambs	14.25@15.25
Native lambs	13.25@15.00
Lambs, poor to best culls	11.50@13.00
Feeding lambs, fair to best	14.00@14.75
Ewes, poor to best	6.00@ 8.75
Yearlings, all grades	10.00@13.00
Wethers, poor to best	7.75@ 9.65

Shorn lambs are quotable $1.50@2.50 below foregoing quotations.

COMPARATIVE FIGURES.

HOGS—Bulk of sales yesterday	8.25@ 8.75
One month ago	7.85@ 8.20
One year ago	7.60@ 7.90
CATTLE—Bulk of beef steers yesterday	7.60@10.50
One month ago	8.65@11.00
One year ago	6.25@ 8.00
SHEEP—Western lambs yesterday	14.25@15.25
One month ago	14.75@15.50
One year ago	11.50@12.25

Immense shipping orders again added tone to the hog trade yesterday, with closing price 5@10c higher than opening transactions. The outside demand absorbed over a third of the receipts, or 19,000, being among the largest in a year. Top light reached $8.80, and the general average price $8.40. The spread between the top and average is widest in over two months. This week's receipts are second largest in a year.

Another decline was recorded in yesterday's cattle market with values mostly 25c lower than Wednesday. A few head of 1,140 lb. steers reached $11.50 with $11.00 top for full car load lots. Veal calves closed 25@50c lower than the previous session.

A liberal supply of sheep yesterday satisfied the present demand for mutton, although values held up surprisingly well. Very few sales reflected a discount, with offerings meeting outlet before mid-season. Yearlings were also plentiful, selling at unchanged prices. Medium and weighty 95@105 lb., averages brought $11.50@12.00. Lambs arrived in larger bands than usual for Friday, but cashed readily at fully steady to strong prices, clipped stock in some cases reflecting 15c advance. Top wooled lambs equaled previous day at $15.25, with bulk at $14.50@15.00. Four loads of Colorado 87@89 lb., wooled lambs brought $14.75.

Receipts at Chicago for today are estimated at 1,000 cattle, 11,000 hogs and 2,500 sheep, against 237 cattle, 5,187 hogs and 3,104 sheep, the corresponding Saturday a year ago.

Hog purchases yesterday by Chicago packers and others follow:

Armour & Co.	3,000	W. Davies & Co	600
Swift & Co.	2,600	Indep. P. Co.	2,000
Hammond Co.	1,300	Brennan P. Co.	1,300
Morris & Co.	4,500	Agar & Co.	700
Wilson & Co.	1,500	Others	2,000
Boyd-Lunham	1,800	Shippers	19,000
West. P. Co.	3,500		
Roberts & Oake	2,000	Total	50,500
Miller & Hart	1,000	Holdover	10,000

LIVE STOCK MOVEMENTS AT CHICAGO.

Receipts—	Cattle.	Calves.	Hogs.	Sheep.
Thur., Jan. 4	13,643	6,102	62,267	10,097
Fri., Jan. 5	8,000	1,000	51,000	12,000
Week so far	50,236	13,081	220,435	58,332
Week ago	49,616	8,089	190,163	52,191
Year ago	42,862	13,657	147,143	65,327
Shipments—				
Thur., Jan. 4	4,377	520	16,612	6,793
Est. Jan. 5	3,000	200	18,000	6,000
Week so far	17,120	1,410	63,148	23,935
Week ago	19,049	695	42,479	19,282
Year ago	16,924	1,969	83,720	25,081

OUTSIDE LIVE STOCK MARKETS.

HOGS.

Outside markets ruled mostly steady to 10c higher, though top in Pittsburgh dropped... [remainder illegible]

WOOL MARKETS.

[illegible]

ARMOUR'S TRADE REVIEW.

[illegible]

MEANS QUITS CUNARD LINE.

[illegible]

COTTON MARKETS

NEW YORK, Jan. 5.—COTTON—Futures closed steady at net advances of 17 to 32 points.

	Open.	High.	Low.	Close.	Prev. close.
January	26.33	26.59	26.30	26.54	26.25
March	26.53	26.82	26.53	26.72	26.54
May	26.65	26.99	26.62	26.88	26.60
July	26.38	26.71	26.35	26.63	26.32
October	24.55	24.94	24.54	24.75	24.52

Spot steady; middling, 26.75c. Exports today were 10,360 bales, making 2,890,291 bales so far this season. Port receipts, 11,596 bales. United States port stocks, 1,017,572 bales.

NEW ORLEANS, La.—COTTON—Futures closed steady at a net advance of 23 to 28 points.

	Open.	High.	Low.	Close.	Prev. close.
January	26.30	26.52	26.28	26.44	26.20
March	26.30	26.60	26.25	26.45	26.18
May	26.28	26.59	26.26	26.46	26.19
July	26.05	26.35	26.02	26.25	25.97
October	24.21	24.50	24.20	24.28	24.15
Spot	......	......	......	26.88	26.75

Spot steady, 15 points higher. Sales on spot, 1,553 bales; sales to arrive, 500 bales; low middling, 26.13c; middling, 26.88c; good middling, 27.28c; receipts, 3,952 bales; stock, 235,609 bales.

LIVERPOOL, Jan. 5.—COTTON—Spot quiet; prices easier; good middling, 15.16d; fully middling, 15.11d; middling, 15.06d; low middling, 14.86d; good ordinary, 14.26d; ordinary, 13.96d. Sales, 4,000 bales, including 2,300 American. Receipts, 8,000 bales, including 7,900 American. Futures closed firm. January, 14.68d; March, 14.54d; May, 14.37d; July, 14.17d; October, 13.30d; December, 13.02d. Weekly statistics: Total forwarded to mills, 59,000 bales, of which 39,000 bales American. Stock, 878,000 bales; American, 512,000 bales. Imports, 76,000 bales; American, 50,000 bales. Exports, 1,000 bales, all American.

WASHINGTON, D. C.—Total production of cotton for the 1922-'23 season in countries that produced over 90 per cent of the world's crop in the period 1909-'13 is estimated at 15,250,000 bales of 478 pounds net, according to the department of agriculture. This is an increase of 2,559,000 bales, or 20 per cent over the production for the same countries last year, and a decrease of 3,991,000 bales, or 21 per cent, from the average production for the five years 1909-'13.

COFFEE MARKETS.

NEW YORK, Jan. 5.—COFFEE—Futures quiet, closing with January showing a nominal advance of 2 points, while other months were 2 to 6 points net lower. January, 10.02c; March, 9.95c; May, 9.60c; July, 9.22c; September, 8.72c; December, 8.46c. Spot, quiet; Rio 7s, 11½c; Santos 4s, 15⅛@15½c. Brazilian port receipts, 42,000 bags; Jundiahy receipts, 23,000 bags.

OFFICIAL WEATHER FORECAST.

The official forecast for today and tomorrow and yesterday's table of records follow:

Indiana—Snow and colder Saturday except rain turning to snow in extreme south portion; Sunday probably fair.

Ohio—Snow and colder Saturday; Sunday snow flurries and continued cold.

Lower Michigan—Snow flurries and colder Saturday; Sunday generally fair.

Upper Michigan—Generally fair Saturday, except snow near Lake Superior; Sunday probably fair and not so cold.

Place of observation. State of weather. Jan. 5, 1923, 7 p. m. Central time.

Place of observation, state of weather	Wind
Eastern states—	
Albany, cloudy	S.
Atlanta, clear	S.
Boston, clear	W.
Buffalo, snow	N.
Charleston, clear	S.
New York, cloudy	W.
Parkersburg, cloudy	S.
Philadelphia, cloudy	W.
Pittsburgh, cloudy	N.
Raleigh, clear	S.
Washington, cloudy	S.
Gulf states—	
Abilene, clear	E.
Amarillo, cloudy	S.W.
Birmingham, clear	S.
El Paso, clear	S.W.
Fort Worth, clear	N.W.
Galveston, fair	S.
Jacksonville, clear	E.
Miami, clear	E.
Mobile, clear	S.E.
Montgomery, clear	S.
New Orleans, clear	S.
San Antonio, clear	S.
Shreveport, fair	S.
Tampa, fair	N.E.
Vicksburg, clear	S.
East-central states—	
Alpena, snow	N.W.
Cairo, cloudy	S.
Chicago, snow	N.E.
Cincinnati, cloudy	E.
Cleveland, cloudy	W.
Detroit, cloudy	N.E.
Escanaba, cloudy	N.
Evansville, cloudy	S.E.
Fort Wayne, cloudy	N.E.
Grand Haven, cloudy	N.E.
Grand Rapids, cloudy	N.E.
Green Bay, cloudy	N.
Indianapolis, cloudy	E.
Madison, cloudy	N.
Marquette, snow	N.W.
Memphis, cloudy	S.
Milwaukee, cloudy	N.
Nashville, clear	S.
Peoria, snow	N.E.
Sault Ste. Marie, clear	N.E.
Springfield, Ill., snow	N.
West-central states—	
Bismarck, fair	S.E.
Charles City, fair	N.
Concordia, cloudy	N.
Davenport, cloudy	N.E.
Des Moines, cloudy	N.E.
Devils Lake, clear	S.E.
Dodge City, cloudy	N.E.
Dubuque, cloudy	N.E.
Duluth, cloudy	N.E.
Huron, snow	[illegible]

INDEX TO CLASSIFIED ADVERTISEMENTS

[illegible]

SITUATIONS WANTED—MALE.

Bookkeepers and Clerks.

SITUATION WTD—YOUNG MAN, 24 YRS., H. S. educ. and 4 yrs. clerical exp.; best of refs. Address A F 386, Tribune.

SITUATION WTD — EXPERT BKKPR.; temporary work, 1 or 2 mos. Address E 511, Tribune.

SITUATION WTD—YOUNG MAN, REAL ESTATE office. Address E 310, Tribune.

SITUATION WTD—BKKPR., EXP., AGE 26. Call Humboldt 0541. Carl Zimmer.

SITUATION WTD—BKKPR.-CASHIER; EXP. Ref. Age 28. Address E 477, Tribune.

SITUATION WTD—D. E. BOOKKEEPER; 8 yrs.' exp.; cap. Address E 187, Tribune.

Accountants and Auditors.

C. P. A. OF ILLINOIS.

I wish to connect with pub. acctg. firm or with lge. priv. corp. Have had best pub. and priv. exp.; A1 on Fed. Tax; write rep. and supervise, perm. position only for high grade man. Address E 379, Tribune.

CUT THE COST.

Accounting, auditing, bookkeeping, simple systems installed and supervised; income taxes; reasonable. JNO. M. HAGERTY & CO. Ph. Wabash 4577, 372 Transportation Bldg.

SITUATION WTD—LET ME PUT YOUR books in order today; opened, closed, audited. Drexel 7307.

SITUATION WTD — ACCOUNTANT, CHARTERED, wants few more clients; mo. audit or part time basis. 4312 Ellis-av. Atl. 1622.

SITUATION WTD—SMALL SETS KEPT, auditing, inc. tax. Gurrie, Wabash 8531.

SITUATION WTD — SMALL SET OF BOOKS kept eves. So. S. Address D 480, Tribune.

SITUATION WTD—ACCT., OFFICE MFG., high grade man. Address F 392, Tribune.

SITUATION WTD—BOOKS AUDITED AND kept; rates reas. Randolph 0650.

Executives and Managers.

SITUATION WTD—SMALL OR MEDIUM SIZED MANUFACTURER. Can you use a general manager, a young man who will buy an interest or partnership as soon as he sees it worth while, thoroughly experienced and informed in factory management (particularly metal, also woodworking), and especially the sales end; has a record as a producer and for all round ability; progressive and hard working; wants connection where he can participate in profits resulting from his efforts by buying an interest; firm need not be making a profit now, but must have spotless reputation and make merchandise that has real possibilities; employed now as a sales manager and general advisor and as time is limited fullest information is requested in original letter, which will be kept in strictest confidence; no attention will be given to anything but a first class established manufacturing concern. Address F 157, Tribune.

EXECUTIVE.

Thirty-nine years old, thoroughly trained in commercial law, credits, financing and merchandising in all it means to successfully market output, nationally; 15 years' honorable, result-giving record; references, nationally known banks, corporations and individuals; best of reasons for seeking new connection. Address E 350, Tribune.

DESIGNER,

With broad experience in "special order" and Ready Made Men's and Young Men's Clothing. Can produce well fitting garments, and can supervise manufacturing, capable of getting results. Now open for position with a reliable concern that is looking for practical results. Address D 518, Tribune.

SITUATION WTD—EXPERIENCED SALES executive wants to make permanent connection with good reputable concern; 11 yrs. experience in food products. Can produce results; age 33; available at once. Address E 540, Tribune.

SITUATION WTD—BY PRACTICAL CUTTER and designer, as floorman or any executive position in tailor-to-the-trade... [illegible]

SITUATIONS WANTED—MALE.

Stenographers, Typists, Etc.

SITUATION WTD—1ST CL. STENO.-SECY. or corresp., age 25, H. S. grad.; cons. R. R. experience. Address D 289, Tribune.

SITUATION WTD — STENOGRAPHER, young man, 5 yrs.' exp.; h. s. education. Address E 111, Tribune.

SITUATION WTD—EXP. STENO., CORRESP. Univ. educa. Address D 244, Tribune.

SITUATION WTD — CAP. YOUNG MAN, exp., steno. Address E 340, Tribune.

Miscellaneous.

SITUATION WTD—BY YOUNG MAN, 25 yrs., h. s. and some coll. educ., 1 yr. radio office in chge. radio installation on cargo ship. A. Z. Bradford, 3520 W. Congress.

SITUATION WTD—WOULD LIKE STEADY work in hotel or apartments at painting, papering, and handy man jobs. Phone Superior 1343, 111 W. Elm.

SITUATION WTD—YOUNG MAN HAS 3 days a week spare time; will take anything; no selling. Address E 243, Tribune.

SITUATION WTD — BY HANDY YOUNG man, 30; work of any kind; steady, reliable. Address E 417, Tribune.

SITUATION WTD—BLDG. SUPT., HANDY man and repairs. Address E 114, Tribune.

Day and Contract Work.

SITUATION WTD—YOUNG MAN WITH Ford roadster; any kind of work. Address E 383, Tribune.

SITUATION WTD—REPAIRING, PLASTERING, cementing, calcimining, pointing chimneys. Phone Drexel 1380.

SITUATION WTD—PAINTING, DECORATING; A1 wk. guar. Ph. Wellington 9331.

SITUATION WTD—PAINT'G. RES., OFFICE bldgs.; reas.; A1 wk. guar. Armitage 4693.

SITUATIONS WANTED—FEMALE.

Bookkeepers and Clerks.

SITUATION WTD — EXPERIENCED IN recpt. room, switchboard, general clerk. Phone Ravenswood 1301.

SITUATION WTD—SMALL SET OF BOOKS, spare time. Address D 355, Tribune.

SITUATION WTD — A1 BOOKKEEPER; 10 years' acct. exp.; sal. $35. Ph. Wab. 2067.

Executives and Managers.

A Trained Woman Executive

DESIRES TO FORM A CONNECTION WHICH WOULD GIVE SCOPE EITHER TO HER ORGANIZING, SYSTEMATIZING, TEACHING, FINANCIAL, OR SECRETARIAL ABILITY; HAS HELD RESPONSIBLE EXECUTIVE POSITIONS WITH SOME OF THE LARGEST CORPORATIONS IN THE COUNTRY. ARRANGE FOR INTERVIEW BY PHONING HARRISON 1131 OR ADDRESSING E 253, TRIBUNE.

SITUATION WTD—PRI. SECY., EXP., REL., exec. ability. Address E 83, Tribune.

Domestics and Cooks.

SITUATION WTD—RELIABLE COL. GIRL by hour or week; ref. Doug. 1801.

SITUATION WTD—GIRL, COLORED, LIGHT housework or maid. Douglas 4241.

Hotels and Restaurants.

SITUATION WTD—AN UNINCUMBERED Am. woman would like to manage apt. house or hotel; references. Sup. 0666.

Housekeepers and Caretakers.

SITUATION WTD—COLORED WOMAN AS housekeeper in bachelor's home; place where husband who works elsewhere may stay when in town. Blvd. 8840.

SITUATION WTD — CAP. WOMAN WITH baby 1½ yrs.; any honorable wk. where she may keep baby. Address F 596, Tribune.

SITUATION WTD — HOUSEKEEPER; BOY school age; city or country. Addr. 4042 N. Keeler-av. Phone Irving 6470.

SITUATION WTD — HOUSEKEEPER, COMPANION, Protestant, 30; S. Side preferred. Address K B 12, Tribune.

WANTED—MALE HELP.

Stores and Offices.

STENOGRAPHER—MALE, EXPERT; CATHOLIC, who can act as secretary to executive. Must have good personality and good education (not less than high school graduate). When replying, state age, education, experience, salary expected, and give references. Address Marquette University, Business Manager, 140 16th-st., Milwaukee, Wis.

STENOGRAPHER.

Bright young man for stenographic work in purchasing department large industrial corporation; South Side; state age, experience, and salary expected. Address D D 438, Tribune.

SWITCHBOARD OPERATOR — MERCANTILE experience preferred; state salary and qualifications. Address D D 55, Tribune.

TYPIST—EXPERIENCED ELLIOTT-FISHER machine operator, male or female; absolutely accurate and neat work essential; temporary. Vancouver Lumber Co. Ltd., 1404 Fisher Bldg.

WINDOW TRIMMER — EXPERIENCED, drug store, Hartwig, Milwaukee-Western.

YOUNG MEN—WHOLESALE CLOTHING thoroughly experienced track books, also sample room. SAMUEL YATTER CO., 400 S. Market.

Executives and Managers.

WANTED—BUYER AND manager for china and crockery dept.; excellent opportunity for right party. In replying give exp., refs., and salary expected. Phone or apply by wire or letter to KARL LOUIS, Hotel La Salle, Jan. 6, 7, and 8.

SALES MANAGER.

We will interview a man who has a proven record and ability to build up and get results from force of drawing account commission salesmen; give full details of experience in 1st letter, salary desired, etc. Inquiries will not be made until after interview. Address D C 472, Tribune.

ACCOUNTANT—HIGH GRADE EXP. ACCOUNTANT, who is also an A1 stenographer, capable of taking entire charge of books in a stock broker's office. Applicant must be a Protestant, and only one who can furnish highest references need apply. For such a man the salary will be ample. Give full details in first letter, which will be treated confidentially. Address D D 541, Tribune.

BUYER AND MANAGER—EXPERIENCED, for dry goods and notion department in department store; must be a young man; energetic, well posted on the different markets, and a good merchandiser. Splendid opportunity for right man. In reply state age, experience and references. Address W. H. LYMAN & CO., INC., Kewanee, Ill.

MERCHANDISE MANAGER — WE ARE looking for capable, energetic man to merchandise our furniture and all home furnishings departments; excellent opportunity for right party. Please phone or apply by letter or by wire to Karl N. Louis, La Salle Hotel, on Saturday, Sunday or Monday, Jan. 6, 7 and 8.

OFFICE MANAGER.

One who is thoroughly familiar with credits, collections, accounting and all office details; splendid opportunity for right man; state fully qualifications, experience, salary desired, etc., in 1st letter; no inquiries will be made until after interview. Address D C 467, Tribune.

SUPERINTENDENT — FOR CONCRETE road paving; must be first class man with large amount of practical experience and have sufficient engineering and executive ability to manage work complete; state age, experience and wages desired in first letter. Paul C. Kroeck, Contractor, 1000 Humboldt-blvd., Milwaukee, Wis.

CIRCULATION PRODUCTION MAN — GENTILE; 25-35; must have good health; a producer; must have experience in building up magazine circulation by mail and agents; clean, high class proposition; good future, state age, experience, and salary. Address D H 335, Tribune.

EMPLOYMENT MANAGER—MUST BE EXPERIENCED in building trades work employment; state experience fully. Address D D 533, Tribune.

MAN—EXECUTIVE, TO TAKE FULL CONTROL of dance hall. Address E 551, Tribune.

Boys—Office and Factory.

AUTO BOY—GENERAL. 16 to 17 years of age. Apply Mr. Neumann, subbasement. ROTHSCHILD & COMPANY, State, Jackson, & Van Buren.

BANK BOYS

In Foreign Exchange department of large downtown bank; grammar school graduates, 16 or 17 yrs. old; permanent position with good starting salary and opportunity for advancement. State salary desired. Address C P 529, Tribune.

...GENERAL OFFICE WORK, TYPING and some dictation; Gentile; over 16 yrs.; splendid chance for advancement, with rapidly growing concern; reply own handwriting, stating experience and salary wanted; residence West Side preferred. Address D H ..., Tribune. ...OFFICE, NEAT APPEARING, OVER 16, grammar school graduate or better. ...between 10 and 11 Mr. Donahey, Room ..., 29 S. La Salle-st. ...BRIGHT, CLEAN CUT, 16 OR 17 yrs. of age, for messenger, filing and clerical work. The Cudahy Packing Co., 111 W. Monroe-st. ...OFFICE; GRAMMAR SCHOOL GRADUATE; good chance for advancement. Bruns-Kroeschell Co., 460 W. Erie-st. ...15 TO 16 YEARS OLD, FOR GENERAL office duties. Apply Room 728, 11 S. ...-st. ...TO RUN ERRANDS; AGE 16 YEARS ... New Era Optical Co., 17 N. Wa... ...OVER 16, FOR ERRANDS AND SHIPPING room. GREEN CIRCLE PRODUCTS ..., S. Clinton-st., 5th floor. ...TO MAKE HIMSELF USEFUL IN factory. N. AMSTERDAM, 330 S. ... ...OFFICE, 13 TO 18, EXCELLENT OPPORTUNITY for advancement; state education, ... Address D H 444, Tribune. ...OR 17 YEARS, AS OFFICE BOY, ... Loop firm; good writer; $13. ... D 114, Tribune. ...OVER 16 YRS., ON LIGHT PUNCH ... 23c per hr. to start. Faber Radiator Co., 2317 S. Wabash. ...OVER 16, TO MAKE DELIVERIES, help in stockroom. 811 W. Van ..., upstairs. ...BRIGHT, TO RUN ERRANDS. APPLY ...HER & CO., 180 N. Market-st. ...OR 17, FOR PHONE, $50. 911 ... Block. ...ERRANDS, LOOP. 403 Monadnock Bldg.

DELIVERY BOYS. ... living on North Side. KERMAN'S, 4720 Sheridan-rd.

...BOYS—2; AT ONCE; MUST BE ... FREDERICK POST CO., 319 S. ...

Professions and Trades.

...URAL DRAFTSMAN—FAIR DE... preferably young; architectural ... at least 4 yrs.' experience. State ... and salary expected. Address ..., Tribune.

ASSISTANT FOREMAN.

...years of age, who has had experience setting up drill presses, milling machines, punch presses, and grinders; should be ... and toolmaker; experienced in ...; good opportunity and steady employment for the right man; applicants should live on West Side. Address D H 339.

AUTO BODY WORKERS. Cabinet Makers, Door Hangers. Sheet Metal Finishers and Panelers. Wood Working Machine Hands for Shapers and Band Saw. Apply KISSEL MOTOR CAR CO., Hartford, Wis.

AUTO PAINTERS. Good wages; steady work. Apply CHECKER CAB MFG. CO., 1301 S. Cicero-av.

AUTO WOODWORKERS. Good wages; steady work. Apply CHECKER CAB MFG. CO., 1301 S. Cicero-av.

WANTED—MALE HELP.

Professions and Trades.

BOILERMAKERS, MACHINISTS.

Permanent jobs; attractive wages and opportunity to put in as much overtime as desired; modern shops; good working conditions; free board and transportation.

APPLY 345 S. CLARK-ST.

BRICKLAYERS at 67th and East End-av.; steady work all winter; good pay. Turnquist Construction Co.

BRICKLAYERS—LONG JOB, GOOD WAGES. FROST, 7523 Stony Island-av. Fairfax 3500.

BRICKLAYERS—AT DIVISION AND KILBOURN. $1.40 per hr. Friberg-Peterson Co.

BUFFERS—ON BRASS WORK. APPLY ILLUMINATING PRODUCTS CO., 115 N. Des Plaines-st.

ARTIST—PHOTO RETOUCHER. ONE WHO desires permanent position with good house handling first class work; splendid working conditions; write, giving full particulars as to experience, age, salary, and send samples of work. THE LIMA PHOTO ENGRAVING CO., Lima, Ohio.

CABINET MAKER. First class; steady work. Apply Supt. of Bldg., Art Institute.

COMBINATION DESK AND STREET MAN—Wanted by morning daily in city of 30,000; salary, $40 week; give experience and references first letter. Times, Okmulgee, Okla.

COMMERCIAL ARTIST—ILLUSTRATOR FAMILIAR with color; also designer and lettering man; bring sample and apply Rm. 718, 500 N. Dearborn.

CONCRETE DETAILER, ESTIMATOR OR designer — For reinforcing bar company; technical graduate preferred; experience in this line absolutely essential; opportunity later for sales work; state age, experience, salary required and full details in first letter. P. O. Box 416, Toledo, Ohio.

CORSET CUTTER—EXPERIENCED. GAGE DOWNS CO., 2706 S. Wabash-av.

CUTTER AND MARKER—FOR SMALL BUT fast growing men's cut, make and trim firm. Man who can grade and use block patterns; good opening for young designer who wants a good future with coming concern; give full particulars regarding yourself, age, nationality, where educated, married or single, references, height, weight and salary expected. Norton & Son, 58 2d-st., San Francisco, Cal.

CYLINDER FEEDERS Wanted—First class. Apply at once. W. B. CONKEY CO., Hammond, Indiana.

CYLINDER PRESS FEEDERS Steady work. Apply REGENSTEINER Corp., 310 S. Racine.

DESIGNER AND CUTTER—HIGH CLASS, to manage a fur shop; good opportunity for right man; good pay. Address C P 328, Tribune.

DRAFTSMEN—ESPECIALLY ELECTRICAL and mechanical experienced in power station work. Write stating experience and salary to engineering department, ILLINOIS TRACTION SYSTEM, 214 Peoria Life Bldg., Peoria, Ill.

DRAFTSMAN, Familiar with layout of cafeteria kitchen and lunchroom fixtures. $35 to start. Address C J 258, Tribune.

DRAFTSMAN — MECHANICAL. ADDRESS D B 170, Tribune.

ENGINEER—GOOD. ... S. Crawford.

ENGRAVERS—$60 TO ... work on steel ring and embossing and gold s... nent positions for right ... ENGRAVING CO., 34... kee, Wis.

ENVELOPE MACHINE ... rienced in making ... South Bend Stationery ... Indiana.

EXPERIENCED RAILROAD MACHINISTS WANTED. APPLY ROOM 935, 147 W. VAN BUREN-ST. CHICAGO.

FEEDERS—FOR CUTTING AND CREASING work on platen presses; ... own jobs; steady employment; bonus on production; plant ... troit. Address K B 15, Tribune.

FIREMAN—FOR HAND fired boilers; steady work. Address D H 458, Tribune.

FIREMAN—EXPERIENCED, ... PULLMAN RAILROAD CO., ... Langley-av.

FIREMAN—LICENSED; NIGHTS ... night. Apply 130 W. Austin-av.

FIRST CLASS ERECTING SHOP MACHINISTS, Having railroad experience and desiring full time work, will apply at once to ROOM 1000, 547 W. JACKSON-BLVD.

FIRST CLASS MECHANIC TO TAKE CHARGE OF SERVICE DEPARTMENT OF OUR NORTH SIDE BRANCH. CHARLES LANGE & BROS. CO., BUICK DISTRIBUTORS, 3139 N. CLARK-ST. GRACELAND 2810.

FLUFF RUG WEAVERS—EXPERIENCED; A1 men; steady work all year around at once. THE OHIO CARPET CL... CO., 5610 Cobleigh-ct., Cleveland, O.

FORD MECHANICS. Have excellent permanent positions for reliable, experienced Ford mechanics; married men preferred. W. F. WHITNEY, ... and Lincoln Dealer, 5354-60 W. Chic...

FOREMAN—TO TAKE CHARGE OF machine shop twenty-five men; good ex...; acquainted with modern methods in ...; state age, nationality and salary expected. Address C P 586, Tribune.

FOREMAN—SASH, DOOR AND INTERIOR cabinet work. Address D B 266, Tribune.

FORWARDER AND FINISHER — ... class; one who can marble preferred; ... position; will pay $45 per week for ... man; work 44 hour week. Union shop. ...sette-Stork Co., Butte, Mont.

FREIGHT CAR BUILDERS, FLOOR LAYERS, FRAME RAISERS, SIDERS, LINERS, ROOFERS. STEADY WORK AND HIGHEST PAY. APPLY SUPT., THE RYAN CAR CO., ELSDON WORKS, 51ST AND ST. LOUIS-AV.

GORDON FEEDER—STEADY POSITION; ... per week. Ask for Emil, 3d floor, ... W. Adams.

LATHE HAND — BY OLD ESTABLISHED firm in Calumet district, 25 miles from Chicago loop, an experienced brass turret lathe hand to act as setup man on new line of work which will ultimately develop into special department. This is an opportunity for the right man to develop also. References as to character or experience absolutely essential. Write concerning yourself and your abilities. Address D D 64, Tribune.

Machine Operators—Wood. Expd. on sticker boring machine and saws; attractive piece work rates. AMERICAN CAR & FOUNDRY CO., 2310 S. Paulina.

MACHINE HANDS—WOODWORKING, ... saw and tenoner. 8090 South Chicago-av.

MEN AND YOUNG MEN for general bindery work; 48 hour week. Employment Dept. W. F. HALL PRINTING CO., 451 W. Chicago-av.

THEM DAYS IS GONE FOREVER—Punctuate This on Your Portable—BY AL POSEN

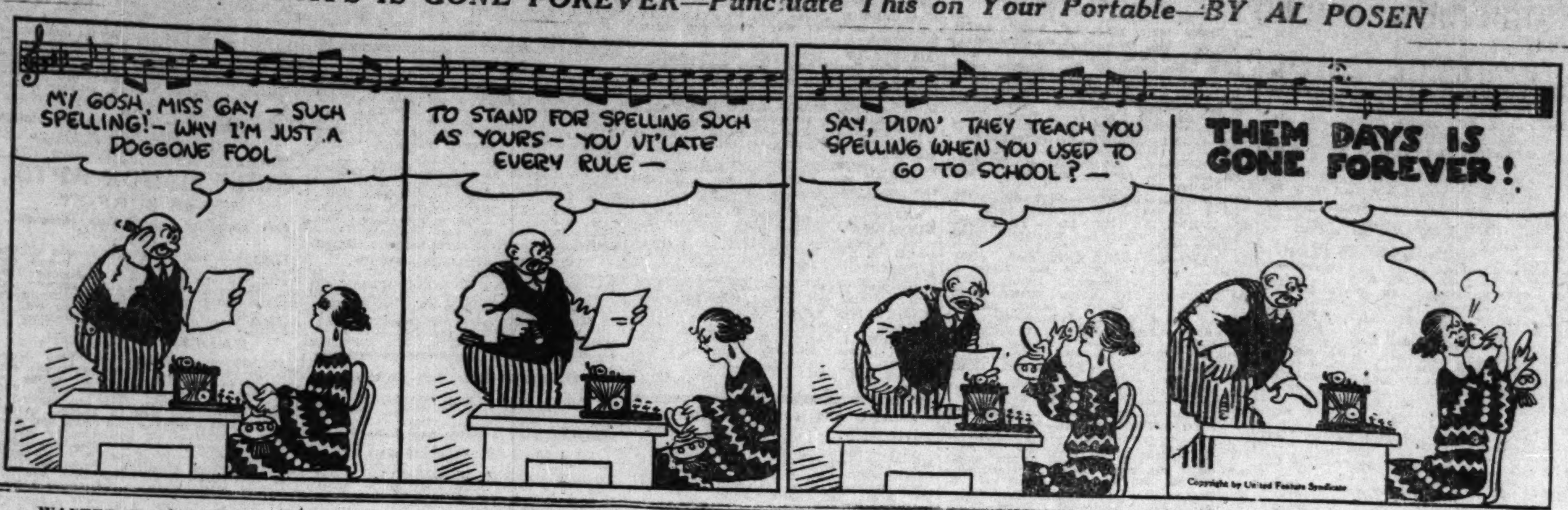

WANTED—MALE HELP.

Professions and Trades.

MAN—ABOUT 30, AS ASSIST. EDITOR ON mechanical magazine, one with some knowledge of civil engineering preferred; state experience, education. Address D D 129, Tribune.

[illegible] take charge of vulcanizing shops; wages 70%; will open a shop in your town. Baffett Vulcanizing System, 917 Washington-blvd.

PAINTER—FOREMAN FOR AUTOMOBILE paint shop doing highest grade custom work, capable of handling men and must have A1 references; married man preferred; permanent work. If you can't produce high grade work don't answer; salary to start $60. In replying state when you can come. Address P C 4, Tribune.

PENNSYLVANIA SYSTEM OFFERS PERMANENT JOBS in Chicago or out of town to qualified FLOOR MECHANICS, VISE HANDS, AND BOILERMAKERS. Apply at 33 S. CANAL-ST., CHICAGO.

PHOTO ENGRAVER — HALF TONE OPerator and finisher. Apply in person, Rm. 718, 500 N. Dearborn.

PHYSICIAN—TO TAKE CHARGE CHICAGO office few months of doctor's absence; salary or commission. Address E 465, Tribune.

PIANO ACTION FINISHER—WALTHAM PIANO COMPANY, Milwaukee, Wis.

PLUMBER

To teach the elements of the trade and repair work in a public vocational school. Applicant must have had at least a High School education. A good opportunity for a bright, energetic young man; state age, schooling, experience, and salary expected. Address K B 21, Tribune.

PLUMBER — GOOD; UNION. BARRETT HARDWARE CO., Joliet, Ill.

PLUMBERS—1ST CLASS. STEADY WORK. Open shop. 218 N. Clark-st.

PRESS FEEDERS.

Apply REGENSTEINER CORPORATION, 310 S. Racine-av.

PRINTERS — STONE AND LOCKUP, AT once; must be experienced, high grade; married man preferred; private plant; references, age, salary first letter. Printing department, W. T. Rawleigh Co., Freeport, Ill.

PRINTER—FIRST CLASS ALL AROUND A1 union man to take charge of small office. Must understand estimating. Address F 165, Tribune.

PRINTERS — LINOTYPE, STEADY POSItion, good wages; publication plant in Wisconsin. Address K B 17, Tribune.

PRIVATE GERMAN TUTOR—LADY OR gentleman, with knowledge of German chemical terms. State nationality, profession, and terms in first letter. Address C P 369, Tribune.

SEWING MACHINE ADJUSTER—EXPERIenced on Singers and Union Special machines. Apply J. W. JOHNSON CO., 1237 Macedonia-st., near Wood and Division.

SHOP FOREMAN—BY STRUCTURAL STEEL shop [open shop] in South Texas, an experienced structural shop foreman; must be good at laying out work, thoroughly familiar with machinery, tools, etc., used in structural shop; a resourceful man who has worked his way up from the ranks preferred. In applying for position please state experience, age, whether married or single, salary expected and give references. Address K B 44, Tribune.

STICKER HANDS.

First class, on all kinds of moldings; 70c per hour. Address D D 520, Tribune.

TAXICAB DRIVERS — EXPERIENCED MEN residing on North or Northwest Side will be given positions at North Side garage. Do not apply unless you have current city and state licenses. De Luxe Cab Co., 1815 W. Madison-st., rear.

TEMPLET MAKERS—GOOD WORKING CONditions.
JOSEPH T. RYERSON, 16th and Rockwell.

WABASH WANTS EXPERIENCED Floor Machinists and Back Shop Boilermakers and Wreck Train Foreman. Permanent Positions. Free Transportation. Apply to Employment Agent, Cor. Polk and Clark-sts., Chicago, Ill.

WANTED BY M., K. & T. RY., MACHINISTS, BOILERMAKERS, BLACKSMITHS. FREE TRANSPORTATION. APPLY TO MASTER MECHANIC, PARSONS, KANSAS; DENISON, TEXAS; ROOM B-15 RAILWAY EXCHANGE, ST. LOUIS, MO., OR 40 S. CANAL-ST.

WOOD CAR REPAIR MEN, LOCOMOTIVE crane operator, tally men, rivet makers, hammer smiths, wood machine operators and laborers, experienced. Apply Western Steel Car and Foundry Co., 136th-st. and Brandon-av., Chicago.

YOUNG MAN—18 YRS., TO ASSIST TRAVeling on the road. EISENSTAEDT BROS. CO., 320 S. Franklin-st.

Pharmacists.

MAN—YOUNG, IN DRUG STORE; EXPERIenced. 2338 E. 71st-st.

PHARMACIST.
Registered man or assistant; department store experience preferred.
L. KLEIN, Halsted, 14th, and Liberty.

REG. PHARM.—MUST BE A HUSTLER; good salary and good place for right man. Address E 487, Tribune.

Salesmen, Solicitors, Etc.

ADVERTISING SOLICITOR — WEEKLY newspaper. Ph. Wentworth 2649. Butler, 423 W. 63d.

AUTOMOBILE SALESMAN
To sell the popular Nash line, North Side territory; good opening for aggressive, neat appearing man; automobile experience unnecessary. Apply in person to MR. BAKER, 5300 Broadway.

Automobile Salesman.
Live, energetic man to sell the popular Hupmobile line on the North Side. Salary and comm. or drawing acct. to the right man. See Mr. Yawitt, 3312 Sheffield-av.

AUTOMOBILE SALESMAN—PHONE LAKE View 7150 for appointment. Ask for MR. WHITNEY.

BOND SALESMEN,
with or without clientele; an attractive proposition with great earning possibilities; state exp. and age. Address C P 483, Tribune.

BOND SALESMAN—BY EST. BOND HOUSE. Address C T 199, Tribune.

CANDY SALESMAN,
with clientele. Home Delicacies Association. 315 E. 23d-st.

CAP SALESMEN.
High class road salesmen to sell high grade caps; good opportunity for the right men. Apply Textile Headwear Co., 2328 Milwaukee-av.

COAL SALESMEN
To sell coal on south side; experience not necessary; commission basis; 40 cents per ton.
SUPERIOR COAL CO., 6247 Dorchester-av. Midway 6050.

DRIVER — NORTH CHICAGO LAUNDRY. 2112 Charleston-st.

ELECTRICAL SALESMEN.
We have a good proposition as a side line for salesmen calling on electrical dealers; 85% of first sales bring repeat orders; state line being handled and territory covered. Write Floyd Firestone, Geneva, Ill.

FIELD MAN
Covering state of Indiana, to place agents. Automobile insurance. General agency; salary and commission; a good, live proposition for a live worker. Address K B 8, Tribune.

H. W. ELMORE & CO.
SALESMEN—WANT 10 HONEST, INDUStrious men over 25 yrs., to follow up leads coming in on our 1923 advertising; selling experience not essential if you are ambitious and willing to work. Ask for MR. BRIGGS, Gen. Mgr., Room 348, 29 S. LaSalle-st.

MAN—ACTIVE, MIDDLE AGED, TO REPREsent established company growing an extensive line of fruit and ornamental trees, rose bushes, shrubbery, hedging, farm and garden seeds. Pay weekly. Act quick for territory. KNIGHT & BOSTWICK, Newark, New York State.

MAN—EXPERIENCED IN SELLING ADVERtising signs. Opportunity to have charge of entire dept. Give references. Address C T 96, Tribune.

MEN—LIVE WIRES, EMPLOYED OR UNemployed, who desire to increase their income by doing extra work; those living on the South Side preferred. A big thing; open evenings—Sun. till noon. L & F TAILORS & MEN'S FURNISHINGS, 3512 S. Halsted-st.

REAL ESTATE SALESMAN
Wanted by old estab. firm in beautiful residential district; here is an opportunity for a man willing to work to earn an income commensurate to his efforts. FRETER'S, 1908 Lawrence-av. Ravenswood 4589.

REAL ESTATE SALESMAN
To sell high class North Shore properties from our leads; exp. not necessary, but must be worker and have car; Evanston office; answer in detail. Address K B 16, Tribune.

WANTED—MALE HELP.

Salesmen, Solicitors, Etc.

REPRESENTATIVE — TO HANDLE OUR line of GARMENT PRESSING MACHINES in Chicago and vicinity. A big opportunity for right parties to handle this line on commission; must have references. For further particulars address SYRACUSE TRIPLEX PRESS CO., INC., 406 Ash-st., Syracuse, N.Y.

REPRESENTATIVE — FOR LARGE PITTSburgh corporation; must have credit experience and know Chicago. Gentleman about 35 years old preferred. Personality and diplomacy required. Salary about $35 per week to start; quick promotion to one who will work. Address D C 145, Tribune.

SALESMEN.
1923 will be a banner year for men engaged in the real estate business. We want 10 men to help handle live leads that are accumulating every day. If you believe in yourself, have a determination to succeed, we can use you; must be over 25 yrs. old, a resident of Chicago at least 3 yrs., and come well recommended; knowledge of foreign languages an asset. Apply F. H. Wahr, Gen. Mgr., Room 348, 29 S. La Salle-st.

SALESMAN.
We have a splendid opening in Southern Wisconsin for a salesman who can show a good clean sales record; prefer man with auto and who is experienced in selling to garages, accessory stores, automobile repair shops, etc.; protected territory, with weekly drawing account against liberal commission to right man. Address D C 471, Tribune.

SALESMEN WANTED.
Must be experienced in building industry; must be neat in appearance, good personality; give full information regarding experience; give reasons for wanting new position; also salary, references, etc., in your reply. Address A T 86, Tribune.

SALESMEN—THROUGHOUT THE UNITED States to sell on commission with drawing account a wonderful, novel and practical premium to banks and trust companies; give in your first letter full particulars as to territory covered and your references. Pocket Adding Machine Co., Jones Law Bldg., Pittsburgh, Pa.

SALESMEN.
Large, well known motion picture concern wants several live, energetic men to call on industrial trade. If you have been successful and want to earn $250 or more per week, phone Monroe 4954 for appointment. Commission.

SALESMAN — EXPERIENCED IN SALE OF varnish, enamels, and baking japan to industrial trade; this opportunity is offered by an organization established over 30 years, having a complete line of recognized quality; will consider only men who have been successful; state fully age and experience. Address C J 471, Tribune.

SALESMAN — THOROUGHLY FAMILiar with plumbers' rubber specialties and small molded and cut goods, to handle line of well known manufacturer in Chicago and Middle West. Give full particulars as to acquaintance with trade and salary expected. Address K B 45, Tribune.

SALESMEN—
Experienced washing machine salesmen, to sell one of the best known makes on the market for factory distributor operating 3 stores in Chicago and 3 in suburbs. Apply in person. General Offices, Illinois Apex Company, 2006 Central-st., Evanston.

SALESMEN—EXPERIENCED, OF KNIT UNderwear, to sell nationally advertised quality "Merode" line to department and dry goods stores. Redistricting territories provides opportunity for trained men. Address W. E. Hosac, Director of Sales, WINSHIP, BOIT & CO., Wakefield, Mass.

SALESMEN—CATHOLIC, NEAT APPEARing, on campaign just started. This is an exceptional opportunity. Advancement to right parties. Must speak German. Call 8 to 10, 4 to 6. MR. VALIQUET, 605 Mallers Bldg., 5 S. Wabash.

SALESMAN—ONE DOLLAR DEP. BRINGS guaranteed oil burner; more successful than $50 to $100 outfits. Make big money. Everybody wants one. Bal. special agents price, $12.24 deliv. Best-Heet Oil Burner Co., 508 W. Van Buren-st., Chicago. Har. 7003.

SALESMEN—IF YOU HAVE ENERGY, INtelligence, and are a gentleman, $75 a week awaits you in the direct to consumer hosiery business; most complete and beautiful line in the trade. PURE SILK HOSIERY MILLS, 1611, 159 N. State-st.

SALESMEN—2 REAL WORKERS FOR ROAD work to interview merchants, bankers and doctors; $150 per week net easily made by men stung by the work bug; no samples to carry; nothing to sell; no dull season; gentiles. 37 W. Van Buren-st. Room 475.

SALESMAN—AUTOMOBILE; WITH LIST OF good prospects to sell Anderson, coach built, aluminum, six; liberal contract to live wire producer. STEWART WILKINS CO., INC., 2534 S. Michigan-av.

SALESMEN—AUTOMOBILE.
Automobile experience preferred but not necessary. B. & B. MOTOR CO., 6019 Broadway.

SALESMEN — AUTOMOBILE INSURANCE. We want a few high grade men for Chicago and Cook County. Replies strictly confidential. References req. Address D D 540, Tribune.

SALESMAN—PLUMBING SUPPLY OR SPEcialty, to sell as side line on commission basis Vitreous porcelain enameled low down tanks. For further information write the Buchanan Lumber Company, Cumberland, Md.

SALESMEN—BANK WORK.
HOUSE TO HOUSE.
GOOD MONEY.
Call between 1 and 4 only today.
707 GAS BLDG.

SALESMEN—LIVE WIRES, TO SELL REtail grocers a well known brand of macaroni in Chicago and surrounding territory. Give references, experience, age, and salary expected. Address D B 268, Tribune.

SALESMAN—EXPERIENCED IN LOOSE leaf, to call on stationery and allied trade; manufacturers' line of national reputation. Address D H 453, Tribune.

SALESMAN—HIGH GRADE, EXPERIENCED, to call on wholesale grocery trade to sell preserves and syrup. Address D B 440, Tribune.

SALESMEN—COMPLETE RADIO SET, $5; prefer young man familiar with radio operation; hear plainly as expensive instr.; every home eager buyer. 1428, 14 E. Jackson.

SALESMAN—EXPERIENCED IN WROUGHT iron lighting fixtures; splendid opportunity to become member of firm. FRENCH ART METAL WORKS, 1348 N. Clark-st.

SALESMAN—CIGAR FOR 1923. $35 PER week and $6 day expenses. Experience not required. Send addressed envelope. Box 425 High Point, N. C.

SALESMEN — EXPERIENCED BUTTER and eggs, to sell from machine; acquainted on North or Northwest Side; answer in details. Address D D 521, Tribune.

SALESMAN—HIGH GRADE, AUTO ACCESsory, with car, to travel Southern Illinois. Prefer man living or traveling this territory. Address C P 528, Tribune.

SALESMAN — A REAL CHANCE FOR AN aggressive young salesman in live West Suburban Real Estate office, Chicago is moving West; good com. Call Brookfield 2070.

SALESMAN—OF BETTER CLASS, TO CALL on physicians and dentists. Immediate, permanent, well-paid work. State age, experience. P. O. Box 121, Philadelphia, Pa.

SALESMEN—$25 DAILY; OTHERS DOING it; premium advertising; responsible concern; commissions daily; sells anywhere; personal training in field. R. 990, 508 S. Dearbn.

SALESMEN — THE NEW YORK LIFE INsurance Co., Fisher Branch, 343 S. Dearborn, Suite 510, has opening good for $10,000 income. J. J. McRay or A. C. McArthur.

SALESMAN—SALESMANAGER TO PROmote high grade service association; knowledge of insurance advantageous. Address D H 385, Tribune.

SALESMEN WANTED.
See MR. JONES.
R. 402, 6 E. Lake-st.

SALESMEN—$20 DAILY CASH COMMISsions; wine grape juice; premium, ball gum and peanut vending machines. SANICHU, 144 S. Wabash-av., Chicago.

SALESMAN — GOOD, TO SELL A HIGH grade product, used in every home; good salary and great future. Address C P 589, Tribune.

SALESMEN—TO SELL, DELIVER AND COLlect, retail trade; excellent proposition for live wires. Zulu Mfg. Co., 201 E. Ohio-st.

SALESMEN — TO SELL HIGH CLASS household article for city and outside; sal. and comm. MILLS & MILLS, 53 W. Jackson.

SALESMEN—EXP. RIBBON AND CARBON paper salesmen; excellent proposition to right man. Apter Bros. Mfg. Co. Wab. 6371.

SALESMAN—EXPERIENCED ONLY; WOOD working machinery. Address D B 167, Tribune.

SALESMEN—TO SELL WASHING MAchines; good commissions. International Washing Machine Co., 428 S. Wabash.

SALESMEN—SPECIALTY, AT ONCE. A. M. only. Rm. 614, 35 S. Dearborn.

SALESMEN—LIVE PROPOSITION FOR 3 high grade men. R. 610, 108 N. State-st.

SALESMAN — FOR CITY, CALLING ON dept. stores. Address F 465, Tribune.

WANTED—MALE HELP.

Salesmen, Solicitors, Etc.

SALESMEN.
An exceptional opportunity is open for two high grade salesmen by well established advertising house doing a national business and the leader in its line.
Only salesmen who have been producing and earned at least $5,000 net last year need apply.
If you are between 30 and 40 years of age, ambitious, and possess enthusiasm and imagination, willing to travel constantly, and desire to become permanently connected with an organization where you can earn from $10,000 to $15,000 per year, an interview can be arranged by telephoning
S. S. HAITHCOCK,
La Salle Hotel, after 9 a. m.

SALESMAN.
Acquainted with the men's clothing and furnishing goods trade in Chicago. Line established and well known; good opportunity for real salesman; names kept in confidence. Address C P 355, Tribune.

SALESMEN—TO TRAVEL FOR AN OLD established firm, handling an exclusive line of fine imported table linens, laces, curtains, etc. Write or apply to the Bigley Importing Co., 359-369 N. Boyle-av., St. Louis, Mo.

SALESMEN—PAINT, EXPER., NORTHERN Illinois, also central Indiana territory; nationally advertised high quality line; opportunity for advancement; references required. Address D B 449, Tribune.

SALES ENGINEER—REFRIGERATION, TO take charge of local territory; must know conditions and have sales and installation experience; liberal commission basis with drawing account. Address D D 535, Tribune.

SOLICITOR—BY REAL ESTATE MORTgage Co.; energetic man with salesman experience, to solicit mortgage loan borrowers in outlying districts on South Side; exclusive territory, drawing account, and commission. State qualifications fully for answer. Address C P 472, Tribune.

SOLICITOR—BY REAL ESTATE MORTGAGE Co.; energetic man with salesman experience, to solicit mortgage loan borrowers in district west of Cicero-av., between Division-st. and Lawrence-av. Drawing account and commission; state qualifications fully for answer. Address C P 471, Tribune.

SOLICITORS AND AGENTS—TO SELL TO better class homes, air moistener for stm. and hot water radiators. Can organize own selling force. Phone N. L. White, Wellington 0417, Saturday, 10 to 12 a. m. Quick action required.

SOLICITORS—5 NEAT APPEARING MEN, to call upon doctors, bankers, and merchants; nothing to sell; no samples to carry; experience unnecessary. Apply Room 709, 117 N. Dearborn.

STOCK AND BOND SALESMAN—TO SELL listed securities, class C. Illinois; new, unique selling plan, presenting unlimited opportunities for producer. Call personally; ask for Mr. Finder. C. R. SCOTT, INC., 309 S. La Salle-st.

TELEPHONE SALESMEN.
High grade, experienced men on clean cut gold bond proposition; excellent salary and commission. 39 W. Adams, Room 69.

TELEPHONE SALESMEN—TWO, TO SELL listed securities; attractive salary. Also have opening for man to make appointments over telephone. Call personally; ask for Mr. Davis. C. R. SCOTT, INC., 309 S. La Salle.

TELEPHONE SALESMEN—ON FIRST CL. bond issues; good salary and commissions. 39 W. Adams, Room 69.

TO THE UNUSUAL SALESMAN.
This advertisement is addressed to the unusual man who does not ordinarily read the classified columns, with the hope that it will reach some real salesman who is now employed, earning from $6,000 to $10,000 a year, who has had experience calling upon executives, and who is ambitious to increase his income to a basis of from $12,000 to $20,000 a year.
This is a well established business of national reputation, with a number of men earning the amount suggested above.
If you can qualify as a strictly high grade salesman, are in position to travel regularly, are between thirty and forty years of age, and are available immediately.
Telephone
GEORGE H. MILLER,
Room 1319
La Salle Hotel.

WANTED.
Salesman for live N. S. real estate office; advert. and auto help furn.; splendid opportunity for a good worker. Address CT 96, Tribune.

Miscellaneous.

MAN—WHO WOULD BUY MOTORCYCLE TO work with it for $40 a week. Call evenings or write A. Derkiewicz, 1857 Winnebago-av.

HOUSEMAN—2, EXPERIENCED; RM., BRD., good salary. Apply H. Moore, 525 S. Ashland-blvd.

LABORERS—TO WORK IN STOCK DEPT. NORTON DOOR CLOSER CO., 2900 N. Western.

COLLECTOR—EXPERIENCED IN COLLECTing for automobile finance Co.; give experience. Address C P 473, Tribune.

NIGHT WATCHMAN—NORTH SIDE; STATE age, salary, experience, and nationality. Address C P 401, Tribune.

LABORERS — TO UNLOAD COAL. MR. Wade, 338 W. 71st-st.

TRUCKER—J. W. BUTLER PAPER COMPANY, 223 W. Monroe-st.

WANTED—MALE HELP.

Miscellaneous.

COMMUNITY REPRESENTATIVES.
We want men who are well acquainted in their community to represent the largest organization of its kind in the city. This offers one of the best opportunities you will ever have to make big money. This is not a peddling job, but a real man's opportunity. Quick promotion to the men who qualify. We want men who will connect with us permanently; must be over 25 years of age and furnish ref. Experience not necessary. Knowledge of foreign languages an asset. See F. H. WAHR, General Manager, Rm. 348, 29 S. La Salle-st.

JANITOR.
Experienced, for downtown office building. Apply employment dept.
CRANE CO., S. Kedzie-av. and 40th-st.

Help Wanted with Investment.

MEN—JOIN LINCOLN CAB CO. WE FURnish cabs at small down payment; $30 monthly fees. Call 3434 Milwaukee-av.

Employment Agencies.

PAY ROLL CLERK WITH EXP. $30
Advertising man, agency exp. ......$75 week
Accountants, several pub. acct. ......$175-$250
Clerks and bookkeepers [6] ......$22-$27.50
COMMERCIAL AGENCY,
Suite 1203, 109 N. Dearborn-st. Rand. 7851.

ENGINEER ......70c AUTO MECH. 70c
Tool and Die ......80c Auto polisher $30
Cutter grinder ......65c Learn cook, $60, b.-r.
Millwright ......60c Cook, 2d, 6 da. ..$100
BUSCH AGENCY, 157 W. Randolph-st.

BOOKKEEPER—$175
Age 30-40 years; coal experience.
Sanger Service, 17 N. La Salle.

SEMI-SR. ACCOUNTANT ....$225 MO.
COONEY-RYAN AGENCY,
Suite 1202, 20 E. Jackson-blvd. Wab. 7421.

TECHNICAL POSITIONS — FOUNDED 30 years. Designer, industrial car exp. Open. THE ENGINEERING AGENCY, INC., 53 W. JACKSON-BLVD.

STENOGRAPHERS—$30-$35; BOOKKEEPER and Auditor, $35-$40; Shipping Clerk, $30. FRANKLIN EMPLOYMENT AGENCY, R. 403, 109 N. DEARBORN-ST.

TIMEKEEPER $22
Stenos., bkkprs., clerks, boys
Salaries, $50-$150.
ASSOCIATED SERVICE, 5 N. La Salle.

MEN—HIGH GRADE, TECHNICAL & COML. H. H. HARRISON & CO., 19 S. La Salle-st. Phone State 7883.

BOOKKEEPER — LOOP FIRM $30 WEEK. AMERICAN RAILWAY BUREAU, 11 S. La Salle-st., Room 1131.

HIGH GRADE MEN — TECHNICAL AND commercial. H. H. HARRISON & CO., 19 S. La Salle-st. Phone State 7883.

BOOKKEEPER—ASST., INS., $150 MO. LOOP AGENCY, 160 N. Wells, Rm. 505.

TRADE SCHOOLS.

BE AN AUTOMOBILE MAN.
Our practical course in automobile mechanics and driving will prepare you for a steady job with good pay.
Get out of the ranks of unskilled workers, with irregular employment and low pay.
COURSES FROM $25 UP.
Learn in big GREER SHOPS, where you get actual practice from the start.
Successful graduates placed in good jobs without extra charge. Day and evening classes. It will pay you to investigate. Write, phone, or call for our FREE BOOKLET. Phone Calumet 2657.
Greer College of Automotive Engineering, 2022 Wabash-av., Chicago, Ill.

3 MEN—
To the right men an unusual opportunity is offered to learn the electrical business of the automobile trade. In eight short weeks you are prepared for
BIG PAY; STEADY WORK
The demand for men by one of Chicago's leading carburetor manufacturers makes possible three weeks of training in carburetors at no additional cost.
Call or write for complete information. NOW IS YOUR CHANCE.
AMBU ENGINEERING INSTITUTE, Dept. 51, 2632 Prairie-av., Chicago.

LEARN ELECTRICITY
AT COYNE'S. America's Greatest Practical SCHOOL. Day or eve. No books, no classes. Prepare quickly, big jobs. Auto. elec., Radio Free Now. Drafting, spec. course. Write, phone, or visit Big New Home any day or Mon., Wed., or Fri. eve. Racine-av. L station.
COYNE SCHOOL,
Our new location now at
1312 W. HARRISON-ST. Ph. Monroe 6780.

Start the New Year Right.
Learn salesmanship. We teach you by demonstration, not book or lecture course; whatever your occupation is, this course will benefit you. Classes held evenings; next class begins Jan. 15. Enroll now. For full particulars, call or write
THE KELLEY COURSE OF SALESMANSHIP, 412, 111 W. JACKSON-BLVD.

MAKE MONEY AT HOME—YOU CAN EARN from $1 to $2 an hour in your spare time writing showcards; quickly and easily learned by our new simple method; no canvassing or soliciting. We teach you how; sell your work, pay you cash each week. Full particulars and booklet free. Write today to AMERICAN SHOWCARD SCHOOL, 228 Ryrie Bldg., Toronto, Ontario Canada.

TELEGRAPHY.
Men, 17 to 30, to train for positions with big railroads, brokerage and wireless concerns; short courses, day or evening; $160 per mo. when qualified. Call, write, or phone MR. HANSEN, 104 W. Monroe-st., 3d floor. Randolph 7118.

IF YOU WANT TO EARN
BIG WAGES
Learn sign painting, auto painting, decorating, paper hanging, graining, marbling, card writing. Day or eve. Catalog free. Chicago Painting Schools, 146 W. Austin-av.

HOTELS NEED TRAINED MEN—NATIONwide demand for high salaried executives; past experience unnecessary; we train you by mail and put you in touch with big opportunities everywhere. Write at once for particulars. Lewis Hotel Training Schools, Desk 718, Washington, D. C.

WE WANT MEN TO LEARN BARBERING. Pays big wages. A chance to travel and see the world or have your own business. Day or even. Quick method. Call or write. MOLER BARBER COLLEGE, 105 S. Wells.

SALESMEN—INEXP. OR EXP., WRITE OR call for list of lines; free employment service; earn $2,500 to $10,000 yearly; big demand for men, city and traveling. Nat. Salesmen's Training Assn., 517 Monadnock Block.

EARN $35 TO $125 A WEEK—
Learn motion picture, commercial, and portrait photography, 3 to 6 months' course; day or night. Catalogue "G," New York Inst. of Photography, 630 S. Wabash-av.

LEARN SHOW CARD WRITING, EVENING and home study courses. Y. M. C. A. Business School, 19 S. La Salle-st.

$20—AUTO DRIVING AND REPAIRING—$25 License guar. and job. Day or eve. classes. MUNSON, 1507 Madison.

OFFICE DEVICES.

FOR SALE—NO. 3 MULTIGRAPH, COMplete with motor, automatic feed, plexo type setter, printers and pica type, printing ink attachment, etc. Cash or terms. Cheap. Kedzie 7992 between 9-10 A. M.

WANTED—ELLIOTT FISHER BOOKKEEPing machine, with five totalizers. State in first letter model, condition of machine, and price, F. O. B. Galveston. E. S. LEVY & CO., Tremont and Postoffice-sts., Galveston, Tex.

FOR SALE — COMPLETE MULTIGRAPH outfit, for form letters, etc.; bargain, as we have discontinued using. HENSLEY CO., 501 S. Dearborn.

ADDING MACHINES AND CALCULATORS Rented. Dictaphones, Check Protectors and Typewrtiers. Lowest prices. Mfgrs. Typw. Clrg. House, 193 N. Dearborn. Central 6034.

SEE US IF YOU WANT TO BUY OR SELL office devices. We save you money. PRUITT CO., 170 N. Wells. Ph. Franklin 2118.

FOR SALE — NO. 4 MULTIGRAPH, WITH type and automatic paper feed, $150. Address C G 424, Tribune.

DICTAPHONE, MULTIGRAPH FOLDER—Price, inc. 440 S. Dearborn. Harr. 5917.

AUCTION SALES.

WILLIAMS, BARKER & SEVERN CO., 628-630 S. Wabash-av., General Auctioneers, Furniture, Carpets, General Household Goods. Tel. Harrison 3777.

GRANT'S ART GALLERIES — AUCTIONeers' art collections, antiques, rugs. Estates a specialty. 34 S. Wabash. Randolph 0758.

CAMERAS, KODAKS, ETC.

CAMERAS AND KODAKS BOUGHT, SOLD AND EXCHANGED. CENTRAL CAMERA CO., 124 S. WABASH.

WANTED—FEMALE HELP.

Stores and Offices.

BANK CLERK—YOUNG WOMAN, EXPERIenced in bank work to take charge of bookkeeping dept.; South Side bank. Address D B 172, Tribune.

BILL CLERK—ON UNDERWOOD MACHINE. Apply Parker, Thomas & Tucker Paper Co., 520 S. Canal.

BOOKKEEPER—BANK, EXPERIENCED, TO take charge of full set of books; only competent may apply; full particulars and references in first letter; salary $25. Address C T 92, Tribune.

BOOKKEEPER AND STENOGRAPHER — One with real estate experience preferred; unusual opportunity for advancement. Call between 2 and 4. JOHN J. ROSEN, 64 W. Randolph-st.

BOOKKEEPER — EXPERIENCED FOR POsition, North Side; salary $24 week. Call Saturday 9 o'clock. 405 W. Division-st.

CLERKS.
We have a few exceptional positions open for good capable young women to do clerical work. Must write a neat hand and be good at figures. Permanent position and good salary.
B. KUPPENHEIMER & CO., 218 W. Congress. Employment office.

CLERK — ASSISTANT CASHIER, NEAT writer, accurate, under 30, good at figures; Protestant; good chance for advancement. Address B L 282, Tribune.

CLERK — RAPID AND ACCURATE, GENeral office work; experience in bookkeeping desirable. Address D D 218, Tribune.

COMPTOMETER OPERATOR—TEMPORARY position; good salary. Apply at once. Peerless Light Co., 663 W. Washington-blvd.

DEL. SALESLADY—SHORT OR FULL DAYS. Steady work. 1064 Argyle-st.

DICTAPHONE OPERATOR—COMPETENT; permanent position. Apply SWARTCHILD & CO., 29 E. Madison-st.

FILE CLERK.
Experience in credit department work preferred. Apply 10th floor Monadnock Bldg.

FILE AND BILL CLERK—EXPERIENCED biller on Underwood typewriter; moderate salary; references required; pleasant loop office. Address D H 435, Tribune.

FILE CLERKS—PERMANENT POSITIONS. Apply Swartchild & Co., 29 E. Madison.

LADY RECEPTIONIST—FOR NEW, LARGE modern portrait studio; must have experience with coupons and be capable to take complete charge of sales; good salary and commission and a splendid opportunity for the right party; give references, experience, and salary all in first letter. G. Botz, 128 Grand-av., Milwaukee, Wis.

GIRL—WHO CAN ASSUME CHARGE OF A TOOTH COUNTER AND FILL DENTAL CASES ACCURATELY; ONE WITH PREVIOUS EXPERIENCE PREFERRED. GENERAL DENTAL MFG. CO., 5 S. WABASH-AV.

GIRLS—SEVERAL HIGH SCHOOL GRADUates, Gentile; experience not necessary; good writers. State age; salary to start, $15 per wk. Address D H 323, Tribune.

GIRL — 16, HOUSE MESSENGER AND clerical work, Southwest Side; good opportunity for advancement; state age and salary wanted. Address D H 338, Tribune.

GIRL—WITH 2 OR 3 YRS.' EXPER., WHO can read her own notes; $20 to start. Apply Sat. a. m. MR. HOBBS, Room 401, 128 N. Wells-st.

GIRL—FOR GENERAL OFFICE, TAKE care of garage office; some knowledge bookkeeping. 221 E. 22d-st.

GIRLS—FOR SODA FOUNTAIN, ONE FOR day, other for eve.; 6 day wk.; permanent; good pay. ROY BELL, Parkway Hotel.

GRAPHOTYPE OPERATOR — BEGINNER; permanent position; good salary. LA SALLE EXTENSION UNIVERSITY, 4046 Michigan.

LADY—YOUNG, REFINED, EXPERIENCED on ledgers; steady position. National Salesmen's Training Association, 517 Monadnock Bldg.

OPERATOR—EXPERIENCED ON REMINGton billing machine. ROYE NEEDLE CO., 4343 E. Ravenswood-av.

SECRETARY—A HIGH CLASS POSITION IS open for a capable, efficient, and tactful young woman who has a thorough knowledge of stenography and bookkeeping. Address E 374, Tribune.

SALESWOMEN
for ladies' and misses' coats and dresses; steady positions; good salaries. Apply Supt.'s office, 4th floor.
HILLMAN'S, State and Washington.

SALESLADIES—EXPERIENCED, FOR SATurday. LIBERTY CLOAK CO., 1354 Milwaukee-av.

SALESLADY — TALL, EXPERIENCED candy. The Owl Drug Company, Clark and Madison.

SALESLADIES — EXPERIENCED ON cloaks and suits; $5 per day. Call at once. Liberty Cloak Co., 1354 Milwaukee-av.

SALESLADY — FOR LEATHER GOODS store. Apply S. H. Nathan, 414 E. 47th-st.

STENOGRAPHER—ONE WHO HAS ADVERtising agency experience and can help write copy for sales promotion for high class auto accessory company on West Side; state past experience, age, wages expected and references. Address D B 451, Tribune.

STENOGRAPHER.
Experienced; West Side concern; hours, 8:45 to 4:45. Give details of experience and salary expected. Address C E 525, Tribune.

STENOGRAPHER—WITH LAW OFFICE, stock and bond or bank experience; good salary with splendid opportunity for advancement. Apply 2447 Michigan-av., K. E. POTTER.

STENOGRAPHER — AT ONCE; EXP.; CApable, who has working knowledge of bookkeeping, h. s. and bus. col. training pref.; perm. pos. to competent person. Write or call. Acme, 813 W. 22d.

STENOGRAPHER—GENTILE, WITH SOME knowledge of bookkeeping; opportunity for young bright girl; small office; salary to start $18; state experience, address and phone number. Address E 524, Tribune.

STENOGRAPHER.
Experienced in wholesale plumbing. Call at once. HARDIN-LAVIN CO., 4543 Cottage Grove-av.

STENOGRAPHER — EXPERIENCED OFfice experience for retail store; permanent position and good salary. Apply Hirsch & Co., 500 Milwaukee-av.

STENOGRAPHER — YOUNG LADY WITH experience in lumber office preferred. State age, references and salary desired. Address D H 459, Tribune.

STENOGRAPHER—OVER 18, SML. OFFICE, beginner or short experience. Room 422, 10 S. Wabash.

STENOGRAPHER — EXPERIENCED FOR accountant dept.; good opportunity; office on N. W. Side. Address D H 341, Tribune.

STENOGRAPHER AND GENERAL OFFICE experience. DUFFIELD, 2220 S. Michigan-av.

STENOGRAPHER—GOOD; STEADY work—Apply 6214 S. Halsted.

SWITCHBOARD OPERATOR AND STENOGrapher—Experienced. Apply Community State Bank, 1637 W. Roosevelt-rd. Roosevelt 8800.

TYPIST, IN ORDER DEPT.
Young lady as price clerk and biller; one who wishes to learn dictaphone operating preferred. Office conditions are favorable. Apply in person to
FEDERAL MINIATURE LAMP DIVISION,
920 S. Michigan.

TYPIST—ONE WHO IS ACCURATE IN FIGuring. Home Delicacies Association, 315 E. 23d-st.

TYPIST AND GENERAL OFFICE WORK. Carlson Fuel Supply Co., 400 N. Austin-blvd., Oak Park, nr. Lake-st. Austin 6274.

TYPIST—BEGINNING; SHORT HOURS. Apply Saturday after 1 p. m. 190 N. State-st., Room 1105.

WANTED—FEMALE HELP.

Stores and Offices.

TYPIST—RAPID AND ACCURATE AT ENvelope addressing and general office typing; good working conditions and Sat. aft. off; $19 to start. MR. WHIPPLE, Room 914, 500 N. Dearborn.

TYPIST,
Experienced addressing envelopes; accurate, fast; $20. E. EDTBAUER & CO., 224 N. Des Plaines-st.

TYPIST—GENERAL OFFICE WORK; PERmanent position. Apply Room 335, 3159 W. Roosevelt.

TYPIST — EXPERIENCED, TEMPORARY. Apply Federal Huber Co., 224 N. Halsted.

WOMAN — YOUNG; GOOD OPPORTUNITY for young woman to learn catalogue compiling; must be high school graduate and able to operate typewriter; no experience necessary. Address C P 508, Tribune.

WOMAN—YOUNG, FOR FILING AND GENeral office work. Must be high school graduate. Experience not essential. Good opportunity. Address C P 507, Tribune.

WOMEN—FOR PART TIME WORK IN AN office just south of loop; must be proficient typists; pleasant work; attractive, permanent position. Address C P 509, Tribune.

Executives and Managers.

CAPABLE WOMAN WANTED as manager of high class millinery department; out of city position; excellent opportunity for right party; only those with first class reference and experience need apply. Address The National Millinery Stores Co., Fourth and Elm-sts., Cincinnati, Ohio.

SUPERINTENDENT — EXPERIENCED, FOR day nursery. Address 49 Patton Bldg., Milwaukee, Wis. Phone Grand 1343.

Factory and Trades.

BEADERS AND EMBROIDERERS—TO TAKE embroidery work home. Apply immediately. MONARCH TEXTILE CO., 728 W. Madison-st.

DRESSMAKER—EXPERIENCED, FOR IOWA shop. Phone Irene Ward, Franklin 0700.

EXPERIENCED HAND sewers for home work; steady work; good pay.
THE WESTERN CO.,
1733 Irving Pk.-blvd., 3d flr.

EXPERIENCED BINDERY girls. EXCELSIOR PRINTING CO., 712 Federal-st., 1st floor.

FITTERS—EXPERIENCED, ON GOWNS and suits; first class shop; light workrms.; good salary. Apply at once. F. B. GEORGE CO., 131 S. State.

FITTER AND MODEL MAKER—FIRST class experience; capable of making one piece dresses. Address C T 93, Tribune.

FORELADY—EXPERIENCED ON POWER sewing machines; must be capable of getting production from operators.
J. W. JOHNSON CO.,
1237 Macedonia-st. Nr. Wood and Division.

GIRLS FOR LIGHT FACtory work; steady, clean work; good pay.
THE WESTERN CO.,
1733 Irving Pk.-blvd., 3d flr.

GIRLS,
17 years and over, on light mach. and bench work. Apply FELT & TARRANT MFG. CO., 1717 N. Paulina-st.

GIRLS
Experienced, on hand coloring greeting cards. Pleasant, clean work. Apply 6152 S. Wabash.

GIRL—TO LEARN GOLD LAYING; EXperts get high wages; light, clean work; half day Saturday; good pay while learning. Farrington Case Co., 37 S. Wabash-av.

GIRLS—EXPERIENCED HAND FOLD AND machine folder girls. Sweeney factory; steady work. 900 W. Lake-st., 1st floor.

HAND BEADERS
For home work; experienced only. Modern Trimming Co., 226 N. Madison.

HAND EMBROIDERERS AND CROCHET Beaders—Inside and home workers. Steady work, good pay. CHIC. HAND EMBROIDERY CO., 215 S. Market-st.

LAUNDRESS—WHITE, FOR CHILDREN'S home, who understands running an electric washer and mangle. Inquire at 6104 S. 1st-av. Maywood, Ill. Phone Maywood 130.

LAUNDRESS—TO RUN A BODY IRONER. $50 a month, room and board. WASHINGTON PARK HOSPITAL, 437 E. 60-st.

MARCEL WAVER—EXPERIENCED; GOOD wages to right girl. Evanston 8292.

MILLINERY MAKERS—1ST CLASS; ONLY thoroughly experienced need apply; come ready for work. Castberg, 934 N. Michigan-blvd.

Operators and Trimmers
And copyists; steady work; sanitary surroundings.
S. FELDMAN & CO., 54 W. Lake-st.

Operators—Union Special.
Exp. on Union Special 2 needle machines. ELLEN & GOLUB, 3224 W. 23d-st.

SEWING MACHINE OPERATORS — ON musical instrument cases. The Schaefer Co., 1900 N. Springfield-av.

TRIMMERS AND PREPARers on ladies' hats. Come ready to work.
E. EIGER & BROS.,
1249 S. Wabash-av.

YOUNG WOMEN AND GIRLS for light, clean factory work; steady; good pay.
1733 Irving Park-blvd. 2d floor.

WANTED—FEMALE HELP.

Factory and Trades.

POWER MACHINE OPERATORS — EXPErienced on imitation leather work; also one to cut foreign. Aurora Leather Co., 6030 [illegible]

WOMEN.
Sewing; experienced. Steady work. Apply Supt.'s office, 6th floor.
BOSTON STORE.

Household Help.

COOK—FIRST CLASS; GOOD WAGES; MUST have good references; no other need apply. 945 Sheridan-rd., Evanston. Phone Evanston 5983.

COOK—COMPETENT; FAMILY 3 ADULTS; good wages; references required. Scandinavian preferred. Phone Winnetka 414.

COOK AND SECOND GIRL—WHITE, EXPErienced, 2 in family; references required. Dorchester 2256. 1057 Hyde Park-blvd.

COOK AND 2D MAID — COMPETENT, white; reference. 202 Greenwood-blvd., Evanston.

[illegible]

Hotels and Restaurants.

CAFETERIA PUDDING Girl—Experienced.
The Harmony Cafeteria,
58 W. Washington-st.

COOK—A1 HUNGARIAN COOK, EXPERIenced, in high class Jewish restaurant. 936 Roosevelt-rd. Call immediately.

COOK — HOME FOR BOYS. 2850 Lawrence-av.

MAID—EXPERIENCED, SHERIDAN PLAZA Hotel. Apply Housekeeper, Sheridan and Wilson.

MAID—COLORED; STAY ON PLACE. Eleanor Club 1, 1442 N. 59th-st.

SODA FOUNTAIN GIRL—EXPERIENCED; apply Piggly Wiggly Variety Store, 1168 E. 63d-st.

STEAM TABLE AND FLOOR GIRLS — EXperienced, to go away. Apply manager cafeteria, Sheridan Plaza Hotel, Sheridan and Wilson.

STEAM TABLE GIRLS, SALAD WOMAN; also colored kitchen woman. Phoenix Cafeteria, 62 W. Madison-st.

WAITRESSES AND LUNCH COUNTER ATTENDANTS,
with or without experience, respectable, for our houses in the Southwest. Fare advanced to destination. FRED HARVEY, 18th-st. and Wentworth-av.

WAITRESSES — SEVERAL EXPERIENCED for Sundays, for lunches. [illegible] Candy Co., 53 W. Van Buren.

WAITRESSES — FOR FOUNTAIN TEAROOM, hours 11 to 2; good salary. [illegible] 65 W. Monroe.

WAITRESSES — FOR ITALIAN RESTAUrant. Drake Hotel.

WAITRESSES— [illegible] 807 E. 39TH-ST.

WAITRESSES—2; HOURS 11 TO 3; 6 DAYS a week; $9. Phone Wentworth 0738.

WOMAN—AUSTRO-HUNGARIAN, WHO thoroughly understands high grade pastry cooking. [illegible]

WOMEN—EXPERIENCED ON FLOOR, ONE familiar with cafeteria checking. Address D H 381, Tribune.

Saleswomen.

CANVASSERS — EXPERIENCED WOMEN, house to house, to demonstrate and introduce wonderful new cleaning product for the home. [illegible] 2134 N. Clark-st., Chicago.

LADY—YOUNG, REFINED, TO REPRESENT first class lingerie [illegible] D D 113, Tribune.

SALESWOMEN.
ARE YOU A SALESWOMAN WHO CAN FILL A MAN'S SIZED JOB? Do you look in the MALE HELP WANTED columns when looking for opportunity? [illegible]

[illegible]

Miscellaneous.

CIGAR AND CIGARETTE GIRL—EXPERIenced, for [illegible] 410 S. Wabash-av. after 4 p. m.

WANTED—FEMALE HELP.

Miscellaneous.

THREE WOMEN
FOR POSITIONS STARTING JAN. 8. Young, well educated and cultured. Work in connection with standard school supplement. Autos and drivers furnished. Accompanied at all times by congenial, experienced associate. Salary to start, also traveling expenses and commissions. Southern field for winter months. Splendid opportunity for right person. Selections made immediately. Apply now, for many will investigate. Address C B 191, Tribune.

STUDY NURSING.
The American Hospital offers a 3 year course in nursing to young ladies, between the ages of 19 and 30; an accredited school; full maintenance and $10 allowance from the start. Apply now for January class. Address the Superintendent of Nurses, 850 Irving Park-blvd., between Sheridan-rd. and Broadway.

LADY — CORPORATION HAS EXCEPTIONal opening for ambitious, educated lady to develop into executive work; rapid advancement. Address C P 406, Tribune.

WOMAN — EXCEPTION, OVER 30, AMBItious; well educated, unincumbered. MR. HOOVER, 58 E. Washington-st.

COLLEGE WOMAN OR TEACHER—CHRIStian [Protestant], free to travel. Write fully. Address L F 569, Tribune.

Employment Agencies.

SEE US TODAY SURE.
Steno., loop, ex. good oppor. $30
Typist, lp., H. S. educ. ....$[illegible]
Multigraph operator ....$[illegible]
THE CLEARING SERVICE,
1602 Stevens Bldg., 17 N. State-st.

SATURDAY SPECIALS—
BKPR. and corresp., sml. offi. ....$30-$35
TYPIST and sml. swtchbd., loop ....$18-$[illegible]
TYPIST and lge. swtchbd., ni e off. ....$[illegible]
CORBOY SERVICE,
20 W. Jackson-blvd. Rm. 1108. Wab. 9284

IF YOU WANT A REAL POSITION SEE
Shay Employment Agency,
14 W. Washington-st., near State.

BKPR.-STENOS., TYPIST-CLERKS, OFfice girls, $12-$30. ASSOCIATED SERVICE, 5 N. La Salle.

STENOGRAPHER FIRST CLASS LOOP, $30. Typist, N. S., $18-30; Steno. beginner, $16. KING'S AGENCY, 140 S. Dearborn-st.

TRADE SCHOOLS.

WOMEN—TO LEARN NURSING; DEMAND greater than supply; good pay; learn at home in spare time; earn while learning; entire tuition can be earned in few weeks; special offer, including free nurse's equipment. Write Chicago School for Nursing, Dept. K, 421 S. Ashland-av., Chicago.

TELEGRAPHY.
Women, 17 to 30, to train for positions with big railroads and commercial concerns; short courses, day or evening; $140 per mo. when qualified. Call, write or phone Mr. Hansen, 104 W. Monroe-st., 3d fl. Randolph 7118.

LADIES—DOUBLE YOUR EARNING POWer. Be a beauty specialist. We teach you quickly. Day or even. Have your own shop, a resident trade, or good salary; unlimited opportunities. Call or write. MOLER COLLEGE, 105 S. Wells.

SHORT, PRACTICAL COURSE IN MARcelling and beauty culture. Day or evening. Individual lessons. No class work. Positions and diplomas for graduates. GERTRUDE HALE, R. 700, 7th fl., 14 W. Washington-st., Chicago.

WANTED — GIRLS, AGES 18 TO 30, TO train for professional careers; free board, room and laundry while qualifying to fill positions paying $200 a month and better. For free information write or call H. B. AZNOE, 30 N. Michigan-av., Chicago.

DENTAL ASSISTANT
in big demand at good pay; quickly learned in our day or eve. school; no books; individual instruction. Call or write for catalog W. McCARRIE SCHOOL, 34 W. Lake, Chicago.

COMPTOMETER SCHOOL.
Day and evening classes. E. C. WARNER, 14 E. Jackson. Phone Wabash 8582.

EARN MORE MONEY IN BEAUTY CULture. We teach you how. Chicago Hair Dressing Academy, 64 W. Randolph-st.

DRESSMKG.—MILLINERY SCHOOLS.

DRESS DESIGNING, CUTTING, SEWING; largest school, expert teachers. Send for booklet. Master College, 190 N. State.

MILLINERY SCHOOL—DAY AND EVENING classes. Mme. Wave, 159 N. State. Cent. 5490.

VALENTINE DRSMKG. COLLEGE—DSNG. millinery. Day eve. 2407 W. Madison.

BILLIARDS AND BOWLING.

BILLIARD TABLES, NEW AND USED, AT BARGAIN PRICES.
New tables with outfit complete, $225 and up, second hand tables at greatly reduced prices; billiard tables and bowling alley supplies; tables sold on easy payments.
THE BRUNSWICK-BALKE-COLLENDER CO., 623 S. Wabash. Wabash 7060.

BILLIARD TABLES.
NEW AND USED, AT BIG SAVINGS.
New and refinished outfits that are bought here will save you money. All styles and finishes. Most complete line of new wood and steel billiard tables, bowling alleys, pin setters, and everything required in supplies. Inspect our large display.
ALBERT PICK & CO., 208-224 W. Randolph-st.

FRED HAUPT & SONS, LOWEST PRICED billiard house in America. New and rebuilt tables, 2250-64 Ogden-av. Repairing.

CAROM TABLES POCKET
Easy terms; new and s. h. outfits.
KEEFE & HAMER CO., 17 N. Wabash.

PRINTING MACHINERY & SUPPLIES

FOR SALE—PAY WHILE USING; VERY easy terms; 2 Gordons, complete with 2 variable speed motors, long fountains and counters; one 30 in. paper cutter; 4 dbl. stands of good type; 1 lge. imposing stone; 1 stitcher, etc. Phone [illegible] or Armitage 0563. Plant located at 855 N. Robey. Rear 128 N. Wells-st., Room 205.

FOR SALE—PAY FOR SAME WHILE USING —2 Gordons with Kimball motors, long fountains and counters; 1 stitcher, 1 large imp. stone, prac. new; 4 double stands with good type; 1 30 inch lever cutter, etc.; plant located 855 N. Robey. Armitage 0563 or Main 2937. 128 N. Wells, Room 205.

FOR SALE—PAPER.
28.7 reams 36x48 127-lb. offset, 319 reams 34½x46 75-lb. S. & S. C.; is in excellent condition. Ask for samples and submit your offers.
ROSENBAUM BROS., 77 Board of Trade.

FOR SALE—MULTIGRAPH EQUIP., COMP. for form letter work, job print, almost new, half price. Kenwood 2164 appointment.

JOB PRINT. SHOP FOR SALE—COMPLETE. Kedzie 4469.

DOGS, BIRDS, POULTRY, ETC.

SPECIAL.
We are overstocked with strong, healthy dogs and puppies; poodles, $7.50; bull terriers, $3; grown Boston male, $12; grown Boston female, $20; all dogs must be perfect or no sale. 3545 North-av.

1249 N. CLARK-ST.
Selling out our collies and shepherds at $5; fox or bull at $4; spitz or airedales, $12; Bostons at $20; mixed puppies at $3; guaranteed singing canaries, $5.
1249 N. Clark-st.

CANARY EXHIBITION
will be held by the American Roller Breeders Society of Chicago on Jan. 6 and 7 at the Social Turner Hall, corner Belmont and Paulina-st.

FOR SALE—PURE BRED AIREDALE PUPS by great grandson of Abbey King, Nobbler and Soudan Swiveler, and out of great granddaughter of Ch. Pilgrim, Yellow Jacket and Otis Onward. Exceptional values. Address C L 177, Tribune.

SELLING OUT MY STOCK OF DOGS; ALSO dog kennels; $15 up. Boston pups, grown Irish wolf hounds, Airedales. 6410 N. Clark.

BEAUTIFUL BOSTONS—3 MOS.-1 YR. OLD, perfect markings, screw tails, private home. Reas. PAUL, 2252 Orchard. Linc. 8813.

ROLLER CANARIES, SEIFERT STRAIN, very fine singers. Breeder, 2238 Adams-st.

SCRIMSHAW'S, 1431 N. CLARK, SPECIAL sale on watch dogs, ratters, hounds.

BOSTON BULL PUPPIES, 4; MALE, 2 MOS. old. 1359 N. Wells-st., 3d apt.

WATCH DOGS, AIREDALES, CHOWS, BULLdogs, Bostons, all breeds. 2244 Prairie.

TOY BOSTONS, 3 MO. TO 1 YR.; PRIZE stock. Seeley 6527. 1610 Jackson-blvd.

TOY MALTESE WHITE SILK POODLE, 1 yr. old; also 5 wk. puppies. 2922½ Ellis.

PUPPIES, PEDIGREED, COACH. PHONE Kildare 4835.

GERMAN POLICE PUPS, PED., 4 MO. FEmale 8 mos. 11800 Lafayette-av.

BARTER AND EXCHANGE.

COLORADO RANCH, IMPROVED; LARGE; other real estate for residences, car, diamonds; quick deals. Address E 507, Tribune.

$1,500 1ST MORTGAGE GOLD BONDS TO exchange for diamonds, automobile, or what? Address B K 73, Tribune.

$100,000 FIRST AND SECONDS, WELL SEcured, Mo. farm mtgs., what have you? Agt. protected. Address E 340, Tribune.

WANTED—GOOD RETAIL STORE FOR $3,500 equity North Side frame 3 flat, near Lincoln Pk. Address C B 500, Tribune.

BAKER ELECTRIC — WILL EXCHANGE for something of value. What have you? Bates, 428 S. Sacramento-blvd.

FOR SALE OR EXCH. — MAHOG. BLUE leather par. suite, for Ford, or? Keds. 2291.

PATENTS—PATENT ATTORNEYS.

PATENT APPLICATIONS FILED ON PARtial payment plan; trademarks, copyrights, etc. MILO B. STEVENS & CO., 53 W. Jackson-blvd. Est. 1864. Main office, Washington.

VICTOR J. EVANS & CO.—PATENTS, TRADEMARKS, COPYRIGHTS. CHICAGO OFFICE, 1114 TACOMA BLDG. Main office, 70 9th-st., Washington, D. C.

BUILDING MATERIALS.

READY ROOFING AT REDUCED PRICES. Red-green slate, nails, cement, at $2.25 per roll; also 1,000 r. seconds at $1.25 per roll. 1326 Fulton-st. Monroe 0422.

LOST AND FOUND.

BEADS—LOST—VIC. WILSON-AV., THURS. Reward. Edge. 5315 a. m.

BILLFOLD — LOST — LEATHER, DARK brown, around 67th and Stony Island, Tues. eve; Xmas gift; reward. Dorchester 6676.

CAT—LOST—WHITE MALE. RETURN 6224 Rhodes-av. Reward.

CAMEO NECKLACE, ANTIQUE—LOST OR stolen—From 547 Arlington-pl.; much prized heirloom; generous reward for information leading to recovery; no questions asked. Address D C 140, Tribune.

DOG—LOST—$50 REWARD. MALE, AIREDALE; 1 yr. old, Christmas morning; 69th and Chappel-av.; ans. to name Buffalo; no questions asked. Hyde Park 6660 or Harrison 0678.

DOG—LOST—AIREDALE, LONG HAIR, BLK. saddle, balance brown; last seen Saturday. New collar; name Donnie. Reward. C. B. GOES, Midway 7444.

DOG—LOST—BELGIAN POLICE DOG, FROM my residence, 1232 E. 56th-st., about 6 [illegible] male; reward. Answers to name of "Jocko." Hyde Park 2529.

DOG—LOST—BOSTON TOY BULL PUPPY, betw. Pratt-blvd., Farwell-av., on Sheridan, Wed. night, Jan. 3. Rewd: C. Lytton, 7031 Sheridan-rd.

DOG—LOST—WHITE, FEMALE SPITZ PUPPY, 6 months old; name Spitzer. Reward. 5619 Drexel-blvd. Phone 1423 Midway.

DOG—LOST—BOB, BRINDLE WHITE BOSTON terrier, near Ogden and Jackson-blvd.; liberal reward. Main 2413.

DOG—LOST, SABLE COLORED, PEKINESE. $50 reward and no questions asked for return to 714 E. 50th-pl., 1st apt.

DOG—LOST—BLACK AND WHITE SETTER, Dec. 25; liberal reward. Sunny. 1280.

EARRING—LOST—JADE AND PEARL, NO. Side. Reward. Dearborn 6571.

HANDBAG—LOST—CONTAINS VALUABLE keepsakes; reward; no questions asked. Room 1726 Stevens Bldg.

KEYS—LOST—PHONE GRACELAND 0231. Reward.

MESH BAG—LOST — GOLD, WITH KEYS, bet. Buena and Cornelia on Sheridan. Graceland 3682.

PAISLEY BLOUSE — LOST—C. & N. W. train, Dec. 29; reward. Rog. Pk. 5743.

PEARLS — LOST — LAST WEDNESDAY, string of medium sized pears. Reward. S. J. EISENDRATH, 316 S. Wabash. Ph. Wabash 8149 or Winnetka 458.

PIN—LOST—A CAMEO, SUR. BY 4 PEARLS, gold set, via Clark or State-st. cars or downtown section; keepsake. Reward. Phone Juniper 8345.

PIN—LOST—WORTHY MATRON, EASTERN Star pin, diamond center; initials S. L. Lawrence. Finder call Columbus 1492.

POCKETBOOK—LOST—LADY'S, ON KEDZIE L platform, Albany Pk. Finder keep money and purse, please return keys, cards and papers to Mrs. Frances Munro, 3305 Sunnyside-av. Irving 7685.

POCKETBOOK — FOUND — CONTAINING money; must identify. Graceland 5861.

RING—LOST—GOLD, EMBLEMATIC; LETtered "S. W. T." on South Side; reward. Phone Haymarket 6300.

SETTING—LOST — THURSDAY NOON IN loop, black onyx setting with diamond inset. Reward. Lincoln 4823.

STICK—LOST—ASH SHAFT, BRASS TOP, engraved "To W. H. W. from T. W. C., Nov. 1918." Reward. W. H. WISNER, Tribune Office.

WATCH—LOST—SQUARE WRIST WATCH, on a black ribbon, initials F. D. H. Suitable reward. Edgewater 7169.

WRIST WATCH — LOST — IN FIELD'S, green gold; monogramed M. B. M. Reward. Graceland 2062.

WRIST WATCH — LOST—GOLD, BETWEEN 100 Washington-st. and Boston store, Tues.; reward. Wentworth 4812.

PERSONAL.

PERSONAL—WILL WITNESS OF STREET car accident to woman at 51st and Prairie-av. at 4 o'clock, Dec. 20th, tel. Fairfax 2790 or communicate with Mrs. V. E. Rondel, 5245 Cornell-av.?

PERSONAL—PA: READY TO GO. WAITing word from you. Wire funds, also destination. Sparkes, 1400 E. 124th-st. Everything fine. Rush. Signed, Bea.

PERSONAL—NOT RESPONSIBLE FOR ANY debts contracted by any one but myself. ARNOLD ISENBERG.

PERSONAL—S. B. G.—IF YOU WANT TO see Freddie. Come home at once—Mother.

CLUB AND ASS'N MEMBERSHIP.

HAMILTON CLUB MEMBERSHIP FOR sale. Canal 0385, 1 to 3.

BUSINESS PERSONALS.

DRUM & DRUM, E. D.

Superfluous Hair destroyed FOREVER by Multiple Electrolysis; Guaranteed. Gold needle specialists. Send for FREE BOOKLET. 810 Stewart Bldg., 108 N. State-st. Cen. 1519.

PERSONAL—OLD GOLD, SILVER, PLATInum, diamonds, crowns and bridges bought, full value paid; private office. U. S. Smelting Wks. [old reliable], 120 S. State, 5th fl.

ELLA LOUISE KELLER.

Multiple electrolysis. Work guaranteed permanent. 36 S. State-st., R. 1200. Cent. 6468.

PERSONAL—SAVE YOUR HAIR BY THE Fox Method. My personal treatments guaranteed. Suite 1112, 15 E. Washington-st.

PERSONAL—SUPERFLUOUS HAIR PERMAnently removed by multiple electrolysis. MME. STIVER, 1009 Marshall Field Annex.

CLOTHING, FURS, ETC.

YOUR COAT AND VEST CAN BE

MATCHED

WITH NEW

TROUSERS

ACME PANTS MATCHING,

[illegible]

CONTRACTS TO LET AND WANTED.

ARROW DECORATING CO.

is ready to do your early spring cleaning. No job too large and no job too small. A trial will convince you. All work guaranteed.

211 SO. THROOP-ST. Haymarket 4149.

PRINTING, ENGRAVING, BINDING.

[illegible]

MISCELLANEOUS.

[illegible]

PLUMBING, HEATING & FIXTURES.

[illegible]

TRUNKS, BAGS, SUITCASES.

[illegible]

TO RENT—ROOMS—SOUTH.

BERKELEY, 4358—TO RENT—LGE. LT. nicely furn. fr. rm., suit. 1 or 2; home privil.; reas.; small pri. fam.

BERKELEY-AV., 4325—TO RENT—LARGE frt. rm., mod.; Kenwood L, I. C.; reas.

BLACKSTONE, 4850—TO RENT—LARGE, well furnished front, side rms., $8-$10; best transportation.

BLACKSTONE-AV., 5533—TO RENT—OUTS. rm., single; I. C. and surf. Fairfax 4683.

CALUMET, 6007, 3D—TO RENT—FRT. LGE. attrac. well fur. rm., twin beds; 20 min. loop; $10.

CALUMET, 5036—TO RENT—WELL FURN. rms.; st. ht., el.; L. surf. $4 up. Oak.3178.

CALUMET-AV., 5940, 1ST—TO RENT—LG. well furn. frt. rm., suit. 2; 1 blk. L. Smith.

CHAMPLAIN, 6315, 1ST—TO RENT—LGE., pleas. rm.; gent.; L. surf. Hyde Pk. 1347.

CORNELL AND 55TH—TO RENT—LG. OUTside rm., nicely furn.; I. C., surf.; gents. pref. H. P. 4593.

CORNELL, 5124—TO RENT—LGE. FRT. rm., pri. bath, suit. to bus. gts.; I. C. exp.

CORNELL-AV., 5492, 3D—TO RENT—WELL furn., newly dec. frt. rm., run. wat.; I. C. X.

COTTAGE GROVE, 2363—TO RENT—FURN. front parlor. Calumet 1794.

DANTE-AV., 6812, 2D—TO RENT—LT. RM., nr. I. C. and surf; $6; gent. H. P. 5182.

DORCHESTER, 5717, 3D—TO RENT—ARtistically furn. 2 rm. suite, reas., for 1 or 2; 2 blks. U. Chicago; I. C., surf.

DORCHESTER, 5637, 1ST—TO RENT—2 SINgle rms., connect. lav., togeth. or sep.; ladies; refs. Inq. Dorchester 5635, 3d.

DREXEL-BLVD., 4518—TO RENT—CHOICE of living rm. and bedrm. suite with priv. bath, or single rm.; references.

DREXEL-BLVD., 4135—TO RENT—LARGE frt. rm. for 1 or 2 girls emp.; priv. family.

DREXEL-AV., 6215, 2D—TO RENT—NEWly fur. lg. sun. frt. rm.; L. surf. Dor. 1246.

DREXEL-BLVD., 4239—TO RENT—BEST LT. furn. rms.; run. wat.; best trans.

EAST END-AV., 6821, 1ST—TO RENT—High class, priv. bath; 1 or 2 gents; board if desired; priv. fam.; reas. MORRISON.

ELLIS-AV., 3535—TO RENT—COZY STEAM htd. rms., $4-$5-$6-$7 wk. up; $1 day up I. C., surf., 1 blk.; 10 min. loop. Doug. 7100.

ELLIS, 4404—TO RENT—LGE. FRONT RM., priv. lav., adj. par.; cookg. cab.; $8 wk.

ELLIS-AV., 4414—TO RENT—NICELY FURnished front room; 2d floor; excel. trans.

ELLIS, 6340, 3D—TO RENT—SUNNY, CLEAN rm.; L. surf.; I. C.; gents. Mid. 1524.

FIFTIETH-PL., E., 412—TO RENT—EITHER sing. or dbl. rms.; like some one who would appreciate good home; priv. fam. Drexel 0995.

FIFTIETH-ST., E. 1413, 2D—TO RENT—ST. ht., sgle. or dble. rms.; 51st I. C. exp., surf.

FIFTY-FIFTH-ST., E., 1416, 2D—TO RENT—2 nice lgt. frt. rms., use of kitch.; good transportation.

FIFTY-FOURTH-ST., E., 1214, 1ST — TO Rent—Clean, light rm. for yng. man; no other roomers; I. C. and surface.

FORTY-SIXTH-ST., E., 449, 3D—TO RENT—Rm., mod.; "L," surf.; priv. fam.; reas.

FORRESTVILLE, 4758—TO RENT—BEAU. lge. outside r.; pri. fam. Drexel 5991.

FORRESTVILLE, 5039—TO RENT—RM. FOR gent. or mar. cpl., kit. priv. Ken. 5921.

GARFIELD-BLVD., W., 520—TO RENT—Fur. rm. in pri. fam.; elec., bath, par. priv.

GRAND-BLVD., 4927, 3D—TO RENT—TWO lrg. outside rms., conn. bath; sgl., en suite.

GRAND-BLVD., 4240—TO RENT—BEAUT., newly furn. rooms; reas.; good trans.

GRAND-BLVD., 4239—TO RENT—NEWLY furn. rm., adj. bath; excel. trans.; $6.

GRAND-BLVD., 4607, 1ST—TO RENT—ATT. rm.; twin beds; priv. bath. Ken. 5386.

GRAND-BLVD., 4734—TO RENT—LGE. FRT. rooms; pri. bath; garage; 47th exp.

GREENWOOD-AV., 6101, 3D—TO RENT—Large front rm.; mod.; reas.; good trans.

HARPER, 6220, 3D—TO RENT—LRG. LT., moderate price; good trans. Dorches. 2069.

HYDE PK.—TO RENT—2 CONN. FRT. RMS. with lav.; sgl. rm.; I. C. exp. Ken. 1259.

HYDE PK.-BLVD., 5508—DOUBLE RM., PRI. apt.; refined home; I. C. exp. Mid. 2705.

INDIANA, 4449, 2D—TO RENT—LOVELY 3 rm., bk. ste.; stm., elec.; priv. fam.; reas.

INDIANA-AV., 5841, 2D—TO RENT—NICE clean rm., priv. fam. Englewood 3659.

INDIANA, 6039, 1ST—TO RENT — FURN. rms. or light hskpg.; L. surf. Engl. 2528.

INGLESIDE-AV., 6044—TO RENT—LADY, high school teacher, will rent lge., lt., sun. rm., high cl. apt., new, high. cl. furn., to 1 or 2 bus. women; ref. Dorchester 3521.

INGLESIDE-AV., 6409, 2D — TO RENT — Front, side room, single or double; all conv.

INGLESIDE, 4731, APT. 2—TO RENT—LGE. furn. rm. for 2, with bath; reas. Drex.0234.

JUSTINE-ST., 6421 — TO RENT—ROOM IN cotage; furnace ht.; man pref.; ref. req.

KENWOOD-AV., 6018, 1ST—TO RENT—LG. frt. rm., well furn.; 4 windows facing Midway; I. C., L. and surf.; home priv.

KENWOOD-AV., 5311, 2D—TO RENT—LGE., attr. frt. rm., suit 1 or 2; priv. fam., 53d I. C.; refs. Midway 8192.

KENWOOD, 6635, 2D—TO RENT—OUTSIDE rm., emp. marr. couple or lady emp.

KENWOOD, 6615—TO RENT—COMF. OUTside room, opp. bath, reas.; I. C. and L.

KIMBARK-AV., 6238—TO RENT—NICELY furn. rm., 1st class, comfortable place to live; references; ring office bell.

KIMBARK, 6500, 1ST—TO RENT—FT. RM.; I. C., L, surf. Dorch. 0580.

KIMBARK, 5517—TO RENT—COZY MOD. rm.; I. C., surf.; $5 wk. Dorchester 9778.

KIMBARK, 6045, 1ST—TO RENT—ROOM, pri. lav., 1 or 2; also sgl. r., gents; I.C., L.

KIMBARK, 6414—TO RENT—NEWLY FURN. rm., twin beds; running water. I. C. L.

LAKE PARK-AV., 4628, 2D—TO RENT—Room and bath for gentleman wishing an unusually desirable home with refined marr. couple; Protestant Gentile. Phone evenings Oakland 2095.

LAKE PARK-AV., 4931—TO RENT—NICELY furn. 8 rm. apt., 3 baths, sunshine in every [illegible]

[illegible]

TO RENT—ROOMS—SOUTHWEST.

[illegible]

TO RENT—ROOMS—NORTH.

[illegible]

TO RENT—ROOMS—NORTH.

BOSWORTH-AV., 6513, 1ST—TO RENT—Well fur. rm.; pvt. fam.; reas.; ex. trans.

BROADWAY, 2946, 3D—TO RENT—VERY des. frt. rm., mod., priv. fam., ex. trans.

BROADWAY, 4315—TO RENT—SGL. RM., running water, adj. bath, $5; dbl. rm., $8.

BROADWAY, 5554—TO RENT—SGLE.-DBLE. rms., new. furn. and dec., $6 up; B Mawr L.

BROADWAY, 4134—TO RENT—NICE FURN. fr. rm., priv. fam., $6. L. V. 9249.

BUENA-AV., 903, 3D—TO RENT—LGE. RM., suit. 1-2; ex. trans.; bus, L. surf.; reas.

CLARENDON, 4656, 3D—TO RENT—BUS. man or emp. cpl.; in pri. high cl. apt.

CLARENDON, 4046, 2D—TO RENT—ELEG. furn. warm frt. rm., shower; exc. tran.; $8.

CLARK-ST., N., 2653—TO RENT—COVENT Garden Hotel; all outside rooms; r. water, st. heat; 20 minutes loop; $6 and up per week; men.

CLARK, N., 4623—TO RENT—TO MARRIED couple, share flat, home priv.; bus, surface lines at door; nr. Wilson-av.

CLEVELAND, 2348, APT. 7—TO RENT—Beau. frt. rm.; ½ blk. pk. Lincoln 8561.

CLIFTON-AV., 3737—TO RENT—COMFORTable rm. with priv. fam., $4. Ref. req. Wilson exp., Grace-st. sta. Grace. 7004.

CRESCENT-PL., 931, APT. 1—TO RENT—Lrg. outside rooms; reas.; Sheridan exp.

DAKIN, 1039, 3D—TO RENT—MOD. RM., priv.; Sheridan "L," bus. Lake V. 3834.

DEARBORN, 1261, 4TH FL.—TO RENT—Nice outs. cor. rm., stm., elec., r. wtr.; walk. dist. Price $6.

DEARBORN, 1028—TO RENT—VERY ATtractive room; elec. light; priv. bath.

DEARBORN, N., 1013—TO RENT—HIGH CL. lge. front par., priv. bath; for 2 or 3.

DEMING-PL., 454, 2D—TO RENT—LARGE, pleasant front room. Lincoln 0995.

DIVERSEY, 2317—TO RENT—LG., LT. RM., priv. fam.; reas. Humboldt 5677.

DIVERSEY, NR. PK.—TO RENT—ELEG. FR. rm.; twin beds, bath, shower. Div. 0103.

DIVISION, E., 25—TO RENT—LARGE frt. rm., newly furn., twin beds; good tran.

DOVER, 4711, 1ST APT.—TO RENT—FUR. frt. rm., 1 or 2. Sunnyside 7336.

EASTWOOD, 914, 3D—TO RENT—NICELY furn. lg. lt. rm.; stm. ht.; 1 or 2. Sun.0412.

EDGECOMB-PL., 937 — TO RENT—FRONT rm. for 1-2; 1 blk. Sher. X, bus. L.V.0359.

ESTES, 1946—TO RENT—PLEAS. OUTS. R., with or without kit. Rog. Pk. 4201.

FRANKLIN, 1051—TO RENT—SGLE., DBL. rms., kitch. priv. if des.; gents pref. Call Sat. or Sun., other days after 12.

GOETHE, W., 22—TO RENT—OUTSIDE rms., pr. baths; mod. con., wk. dis. hot. ser.

GIDDINGS-ST., 2322, APT. B—TO RENT—Sun. fr. r.; exc. tran.; gent., $6. Rav.2220.

GREENVIEW-AV., 4343—TO RENT—WARM, front living rm., bedrm. and bath; everything new; $10 wk.; kitchen and ldry. privil.

GREENVIEW-AV., 6522—TO RENT—DES. rm., 1 or 2; bkfst. Sheldrake 1138, aft. 1.

GREENVIEW, 4056, 3D—TO RENT—NEAT stm. ht. ft. rm.; pri. fam. L. V. 5455.

HAZEL-AV., 4414, 3D—TO RENT—PLEASant front room, small family.

HERNDON, 3753, 2D—TO RENT—LARGE rm. to congenial party; will extend home privileges; no other roomers.

HERMITAGE, N., 4317—TO RENT—1 DOUble and 1 single rms., board if desired; garage also. Buckingham 1322.

KENMORE, 4900, WM. PENN—TO RENT—Warm, handsome ft. hotel rms., lg. clo., rdg. lamps, A1 service, $9-$14; Arg. X, bus.

KENMORE, 4837—TO RENT—LGE., WELL furn. frt. rm.; twin beds; other rm. in apt. with 2 baths and showrs.; reas.; Wil. X.

KENMORE, 5202, 2D—TO RENT—ELEG. furn. frt. rm.; Evanston exp., bus, surf.; 1-2, $8. Sunnyside 3085, morn. and even.

KENMORE AT HOLLYWOOD—TO RENT—Except. attract. suite; priv. bath; exclusive home; 1 or 2 men. Address E 299, Tribune.

KENMORE, 4800, 1ST—TO RENT—2 RM. frt. suite or sgl. rms.; pri. fam.; home for bachelors. Bliss.

KENMORE, 4155—TO RENT—LGE. FURN. rm., suit. for 2; exc. trans. Well. 3364.

KENMORE-AV., 4923—TO RENT—NICE PL. to live; rooms, $5 up; r. w.; Argyle exp.

KENMORE, 4144—TO RENT—NICELY FUR. parlor rooms, suit. 1 or 2. ZEEMAN.

LAKESIDE-PL., 819—TO RENT—BRIGHT, warm rms.; run. water; off Sheridan-rd.

LAKESIDE-PL., 900—TO RENT—FINE COZY rm., bet. Sherid. and lake; Wil. L. bus.

LAKEWOOD-AV., 5307, 2D — TO RENT—Single room; hot w. ht.; adj. bath; gent.

LA SALLE, N., 1637—TO RENT—NICELY furn. front room for 2 young men.

LAWRENCE, 914—TO RENT—LARGE BEAUtiful room for 2; $10 wk.; ½ blk. east of Sheridan-rd. DAUL. Sunnyside 1287-J.

LELAND, 818, 2D—TO RENT—ATT. SGLE. frt. rm., ivory furn.; also dbl. side rm.; small, quiet, refined modern apt.; reas.

LELAND, 810—TO RENT—LGE. RM., ALSO suite, garage; Wilson L bus. Edg. 4418.

MAGNOLIA, 4758, 2D—TO RENT—OUTSIDE rm. with home comforts; lady employed.

MAGNOLIA-AV., 4701, 3D—TO RENT—LGE. mod. frt. rm.; Wilson L; gent. preferred.

MALDEN-ST., 4506—CHOICE VACANCIES. High class men pref. Refs. required.

MALDEN, 4435, 2D—TO RENT—FRT. RM., sun parlor; also side rms.; reas.; Wil. X.

MALDEN, 4657, 1ST—TO RENT—NICELY furn. outside rm.; priv. fam.; suit. 2.

MARGATE, 944—TO RENT—ATTRACT. LG. rm., sun par., bath, r. w., twn. beds; Arg. ex. Cox.

MELROSE-ST., 552, 2D—TO RENT—FRT. bdrm., stm. and elec.; surf., bus. Gr. 1894.

MICH.-AV., N., 747—TO RENT—A1 RM., with kitch. priv.; mar. cple. emp. Ostrand.

OAK-ST., E., 34—TO RENT—LG. DBL., SGL. rms.; stm., elec.; walking distance to loop.

PINE GROVE, 3708, 3D—TO RENT—LIGHT rm., private family. Lake View 5644.

RACINE, 4631—TO RENT—SGL., DBL. RMS., $5-$10 wkly. Wil L Sheridan Pk. Hotel.

RACINE, N., 4638, 3D—TO RENT—ATTR. lge. rm., pri. fam.; Wil. ex. Ph. Sun. 1066.

RAVENSWOOD L. LGE. RM. WITH BOARD; priv. fam., for 2 people, $10 ea. Rav. 1687.

ROSLYN-PL., 428—TO RENT—CONNECTING rm. and single; mod.; pri. home.

SHERIDAN-RD., 4825—TO RENT—LAFAyette Apts.; nicely furn., sgl. and dbl.; outside rms.; run. wtr.; ex trans.; $8-$15. Edge. 5116.

SHERIDAN, 4037 THE SHERCOMBE—TO Rent—Light modern rooms; running water, phones; Sher. L exp., bus to door; $7-$12.

SHERIDAN, 4430—TO RENT—RICHELIEU—Rms. for discriminating peo.; home comf. without worry; $5 up; Wil. X, bus. Edge.6470.

SHERIDAN-RD.—TO RENT—LOVELY LRG. frt. rm.; piano; $12; also sgl. rms.; opp. bath. Graceland 3773.

SHERIDAN, 4909—TO RENT—BEAUT. LG. outside rm., twin beds, adj. bath; sgl. rm., pri. bch., brk. opt. Arg. X, Bus. Willis.

SHERIDAN, 4536—TO RENT—LGE., ATTR. rm.; conn. shower; twin beds; $10; gents. Gordon.

SHERIDAN-RD., 831—TO RENT—ELEGANTly furn. lge. frt. rm., bath; priv. apt.; suit. 1 or 2 gents; $12-$15. Wellington 6531. Klein.

SHERIDAN, 4520—HARDING—TO RENT—Hi. class bldg., ½ blk. s. Wilson, new, up to date rms.; winter rates, $10-$14 for 2.

SHERIDAN, 4931—TO RENT—BEAUT. FUR. outside rm., conn. bath and show. Clarke.

SHERIDAN, 4710—TO RENT — LARGE double front room.

SHERIDAN-RD., NR. FOSTER—TO RENT—Rm. in private home. Edgewater 6943.

SHERIDAN-RD., 6713—TO RENT—2 RMS. to bus. men. Rogers Pk. 8642.

SHERIDAN, 4336—TO RENT—RMS., RUNning water, Murphy beds; Wil. X, bus, sur.

SHERIDAN, 4537, 3D—TO RENT—LGE. frt. rm.; little cooking allowed if desired.

SHERIDAN-RD.—TO RENT—RM., 1 OR 2; priv. fam.; Argyle "L." Edgew. 1271.

SHERIDAN, 4930 — TO RENT — WARM, richly furn.; lg. clo., r. w.; $7 to $14.

SHERIDAN, 5055—THE JAMES—TO RENT—Beaut. lrg. rm., tw. beds, adj. bath; Arg. ex.

SUPERIOR-ST., E., 148—TO RENT—SINGLE rooms for 1 or 2 pers.; walk. dist.

SURF, 441—TO RENT—LG., WELL FURN. rm., r.w., good lt., ht., suit 2; nr. Sheridan.

WELLINGTON-AV., 607, 2D FLOOR — TO Rent—Nicely furn. warm room.

WILSON-AV., 927—TO RENT—VERY DEsirable rooms, easy chairs, reading lamp; best transportation; reasonable.

WILSON, 816, 2D—TO RENT—LRG. WARM rm. adj. bath, reas. Wil. L. bus.

WILSON, 848, 1ST—TO RENT—ATTRACT. lg. frt. rm. or side rm.; reas.; Wil. ex.

WINDSOR-AV., 908-916—TO RENT—1 BLK. S. OF WILSON, E. OF SHERIDAN.

MONTEZUMA LODGE,

Club Life for Men & Women.

Outside rms., with or without baths, twin beds, phones, 3 rm. kitchenettes; hotel serv.; prices reas.; 20 min. to loop. Edge. 7381-82.

WINDSOR-AV., 825—TO RENT.

HOTEL WYNDON

BACHELOR.

New building, newly furnished; all outside rooms; running water; shower baths; view of lake. Club features. Indoor golf; $10-$12.50. Sunnyside 7782-J. Wilson-av. L.

WINTHROP, 4836—TO RENT—LGE. WELL furn. frt. rm.; Wilson and Argyle ex.

WINTHROP, 5826—TO RENT—FURN. RM.; run. water; L exp., bus. Edgewater 8272.

WINTHROP, 5217, 3D—TO RENT—LG. RM., suit. 1 or 2; board opt.; small fam.

WINTHROP, 4866, 1ST—TO RENT—LRGE., nicely furn. frt. rm., in-a-dor bed; Arg. L.

WINTHROP, 4860—TO RENT—NEW FURN. frt. sgle. rms., r. w., elec., grill; $6; Arg.ex.

TO RENT—PLEAS. NICELY FURN. ROOM, conn. lav., suit. for 1; priv. apt.; nr. Lincoln Park. Phone Lincoln 3612.

TO RENT — LGE. FRT. RM., WITH OR without board; bus, L, surf trans. Ravenswood 7748.

TO RENT—ATTRACTIVE LARGE RM., PRIvate home; gentile gent.; ½ blk. L, Rogers Park; references required. Rogers Pk. 9858.

TO RENT — ATTR. 2 RM. SUITE, STM., elec., $10 for 1, $15 for 2 gents; home comforts; excel. trans. Wellington 3472.

TO RENT—NEWLY FURN. FR. R., BEAU. sunny, ideal loc.; Wil. exp.; no other roomers; bus. man; ref. Ph. Sun., Edge. 6174.

TO RENT—BRIGHT, SUNNY RMS.; REAS. Phone Rogers Park 9792.

TO RENT — PARLOR BEDROOM; TWIN beds; also single room. Edgewater 4778.

TO RENT—TEL. LAKE VIEW 5396, 3D, furn. room, shower bath, suit. 1-2; ex. tr.

TO RENT—ATTRACTIVE RM. TO EMPL. woman; good trans.; priv. apt. Buck.1397.

TO RENT—NICE LG. RM., SMALL PRIV. fam.; $4.50; brkfst. opt. Juniper 7670.

TO RENT—LRG. FRT. RM., EXCL. TRANS.; stm. ht.; suit. 1 or 2; reas. Grace. 0113.

TO RENT—STM. H., EX. TRANS.; $5; PRIV. ent.; sgle. or dble. Bucking. 4715.

TO RENT—LRG. OUTSIDE RM., MOD. piano; home priv.; all trans. Well. 2428.

TO RENT—ROOMS—NORTH.

TO RENT—LRG. FR. RM., SUIT. 2; ALSO sgle.; nr. "L." 1136 Ainslie. Edge. 2556.

TO RENT—SINGLE RM., PRIVATE FAM., near Sheridan exp. Graceland 7717.

TO RENT—LGE., LGT. RM., PRIV. BATH, $30 mo.; refs.; gent., nr. L sta. Shel. 4411.

TO RENT—2 RM. FR. SUITE; 1 OR 2 gents. Good trans., wlk. dis. Superior 0778.

TO RENT—1 OR 2 NICE RMS., CONV. trans.; no other roomers. Wellington 2946.

TO RENT—LGE. FRT. RM., STM., ADJ. bath, clos.; suit. 1 or 2; L, surf. Rav. 7281.

TO RENT—ROOMS—NORTHWEST.

EASTWOOD-AV., 3237—TO RENT—FRT. rm. and bedrm. for 2 yg. men; reas.; 1 blk. L. Juniper 9623.

LOGAN-BLVD.—TO RENT—FRT. RM., SUIT. for 2; kit. priv. Tel. Armitage 0864.

SPAULDING, N., 4720, 1A — TO RENT—Lovely rm., priv. fam.; exc. trans.; reas. Keystone 0479.

TO RENT—LG. RM., MOD. APT., PRIV. fam., 1 blk. C. N. W. R. R., 20 min. to loop; suit. for 2, kit. priv. Irving 8512.

TO RENT—LT. FRT. BDRM., HUMB-BLVD., in Amer.-Jewish family [4 adults]; nr. pk.; exc. car and L transp. Arm. 6336.

TO RENT—WARM, COMFORTABLE ROOM; priv. fam.; blk. Lawrence and Kedzie; breakfast optional. Keystone 2331.

TO RENT — NICELY FURN. RM., GOOD trans.; reas. Belmont 6837.

TO RENT—OAKLEY, N.—LARGE FRONT bedroom; private family. Irving 5838.

TO RENT—ROOMS—WEST.

ASHLAND-BLVD., S., 425—TO RENT—Newly furn. and decorated double room; bath adj.; also single room; nr. Marshfield-av. "L" sta. and Van Buren street car. R. Madsen.

CONGRESS-ST., 4350—TO RENT—COZY clean rm.; home priv.; gent. Kedzie 6877.

HAMLIN, N., 336—TO RENT—RM., 1 OR 2 gents; nr. L; fac. park. Kedzie 9408.

JACKSON, 3134, TOP FLOOR—TO RENT—2 bedrooms for 1 or 2 people emp.; reas.

KEDZIE, N., 429—TO RENT—FRT. ROOM, with alcove; private entrance; suit. 1 or 2.

MONROE-ST., 3555—TO RENT—RM. WITH sun porch for 3 gents, facing pk.; pri. ent.

PARK-AV., 4937—TO RENT—HIGH CLASS rm.; gent.; $7 wk.; O. P. exp. Col. 1221.

TRUMBULL, S., 321—TO RENT — FURN. rm., suit. for 2; mod., ref. Van B. 2829.

TO RENT—PLEASANT RM.; PRIV. FAM.; ref. w. or witho. brd. Columbus 4747.

TO RENT—ROOMS—SUBURBAN.

TO RENT—ART. FURN. RM., PRIV. HOME; attr. surroundings; breakfast and gar. opt. Call Evanston 6439.

TO RENT—HOUSEKEEPING ROOMS.

South Side.

BLACKSTONE-AV., 5547—TO RENT—SML. furn. stm. ht. apt.; kit., el.; I. C.; $35 mo.

CORNELL-AV., 5245—TO RENT — NEWLY furn. 2 rm. apt.; bath, pch.; st. ht.; I.C.X.

DORCHESTER-AV., 5481, 1ST—TO RENT — Hskp. frt. suite, fur. compl.; I. C. ex., surf.

DREXEL, 6442—TO RENT—2 LT. HSKPG. rms.; run. wtr.; priv. fam. Midway 7297.

EAST END-AV., 6821—TO RENT—LARGE room with priv. bath and real kitchen. Morrison.

ELLIS, 3635—TO RENT—NICE, FURN. 2 rm. and kit., gas, elec., stm., $50 mo.

ELLIS-AV., 2922½—TO RENT—NEATLY fur. well htd. lg. outs. rms., reas.; 10 to loop.

FORTY-FIFTH, 429, E.—TO RENT—2 RMS., compl.; reg. kitch.; porch; $12.50.

GRAND-BLVD., 4015, 2D—TO RENT — 2 rms. and kitchenette, comp. with sink and range; reas. Drexel 6317.

GRAND-BLVD., 3752—TO RENT—THE SAvoy; 2 or 3 rm. frt. apts.; new dec.; gd. ht.

GRAND-BLVD., 4007, APT. 5—TO RENT—Hskg. and sleep. rms., well furn.; pri. bath.

GRAND-BLVD., 4925, 1ST—TO RENT—3 RM. suite; real kit.; pri. bath; porch; nr. L.

GREENWOOD-AV., 4313, 3D—TO RENT—1 lg. outside rm.; run. water; beaut. furn.; comp. for hskpg.; I. C., L and 43d.

HARPER-AV., 6445—TO RENT—3 LG., LT., connecting frt. rms. Ph. Midway 0031.

INDIANA, 4834, 1ST—TO RENT—2 RM. suite, gas range, "L" and surface. Kenwood 6230.

LAKE PK.-AV., 3800—TO RENT—2 RM. HOtel apts., complete furn. flat for housekeeping; stm. ht. from 5 a. m. to 12 p. m.; everything furn.; sunny, warm rms.; water and ranges in all apts.; place changed hands Jan. 1. Call for Mr. Bushnick. Oakland 7374.

LAKE PK.-AV., 4346, 2D—TO RENT—OUTside rm.; I. C., "L" and 43d. All conveniences.

LAKE PARK-AV., 4810—TO RENT—2 RM. kit. apt., comf., cozy, newly furn., ex. tr. I.C.

MICHIGAN-AV., 5608, 2D—TO RENT—1 and 2 r. frt. suite; range, r. w., elec.; reas.

MICHIGAN-AV., 5039—TO RENT—2 ROOM front suite stm., elect. Drexel 1229.

OAKENWALD, 4450—TO RENT—COZY 2-3 rm. suite, furn., I. C. or L. See janitor.

OAKWOOD-BLVD., 916—TO RENT—HOUSEkeeping, beautiful 2 room apt., overlooking lake; also single room; I. C., L, and surface.

PRAIRIE-AV., 5818—TO RENT — WELL fur., cozy 2 rm. frt. hskpg. suite; 58th L.

PRAIRIE, 4041 — TO RENT—2 AND 3 RM. suite, modern. Phone Drexel 6533.

SEVENTY-SECOND, E., 1501, 1ST — TO Rent—Nice frt. rm., suit. 2; kitch. priv.

SOUTH PARK-AV., 7428—TO RENT—2 light housekeeping rooms. Stewart 7884.

UNIVERSITY-AV., 6146—TO RENT—ATTR. furn. 2 rm. front suite; also garage.

VERNON-AV., 6125, 1ST APT.—TO RENT—Dining rm., bedrm. and miscellaneous furn.

VINCENNES-AV., 4815—TO RENT—1 OR 2 lge., lt. rms., priv. lav.; high class apt. Rojo.

TO RENT—2 NICELY FURN. RMS., FURN. ht., elec. Yards 4549.

TO RENT — WILL SHARE BEAU. FURN. apt., mar. cple. pref.; reas. Fairfax 7214.

ABOUT JAN. 10TH.

Living room, in-a-dor bed and sun parlor, suitable for 2 or 3 business men. 5419 Ingleside-av. Hyde Park 7559; refs.

North Side.

AINSLIE, 946—TO RENT—BEAUT. FURN. 2 and 3 rm. apt.; in-a-door bed; real kitch.; priv. bath; porch; Arg. X. bus. Simpson.

BEACON, 4510—TO RENT—NR. WILSON, newly furn. frt. suite; also sleeping rm.

BROADWAY, 4040—TO RENT—3 ROOM apt.; pch., bath, kit.; Sher. X, Bdwg. Plais.

BROADWAY, 4907—TO RENT—2-3 RM. suite, $13-$16; nicely furn.; st. h.; best tr.

CENTER, 303, OPP. LINC. PK.—TO RENT—Nicely fur. lge. bedrm. with kit.; $10 wk.

CLARENDON, 4144 2D—TO RENT—LADY empl., share apt.; 2 la. or mar. cpl.; piano.

CLIFTON-AV., 4520-22—TO RENT—HSKPG. rms., newly furn., dec.; 1 blk. Wils. L.

DEARBORN, N., 1447—TO RENT—ONE RM. kitchenette apt., complete for housekeeping; 10 minutes to loop. Superior 4257. Inquire office of the bldg.

EASTWOOD, 841 — TO RENT — SUNNY hskpg. suite; adults; conv. Wil. L, bus.

GALT-AV., 947—TO RENT—3 RMS.; REAS. reg. kitch.; adults; Wil. L, bus. Bell 5.

HAMPDEN-CT., 2623—TO RENT—DESIR. 3 rm. suite, real kit. Lincoln 5785.

HAMPTON-CT., 2621—TO RENT — WELL furn. 1-2 rm., kitch., r. w.; nr. park; adults.

KENMORE, 4118—TO RENT—1 TO 3 RMS., real kitchen; piano, single with grill, garage.

KENMORE, 4900, WM. PENN—TO RENT—New, warm suite; kitch., dr. rm.; suita. 2-3.

KENMORE, 4857, 1ST—TO RENT—ATTRACtive outside suite 3 rms.; Arg. ex.

LAWRENCE-AV., 1242, 1ST—TO RENT—Sgle., stm., elec., priv. fam.

LELAND, 849—TO RENT—BEAUT. 2 OR 3 rm. suites, also sgl. rm.; kitch. priv.

MAGNOLIA, 4639—TO RENT—ELEG. FUR. in-a-dor bed apt.; everything furn.

MARGATE, 944—TO RENT—1-2 R. SUITE; bath; eleg. fur., tw. beds; kit. priv.; Arg. ex. Cox.

OAKLEY-AV., 3915—TO RENT—1 ROOM, suit. for 1 or 2; kit. priv. pref.

SEDGWICK-ST., 2116—TO RENT—LOVELY 3 room suite, nr. Lin. Pk.; elec.; stm.; range; r. w.; porch. Lin. 6384. $13 wk.

SHERIDAN, 4657—TO RENT—WELL FURN. hskpg. suite, kitch. compl.; also nice sleep. rms.; L. bus. surf. Sunnyside 1685.

SHERIDAN, 4931—CORNER APARTMENT, beau. 3 rm. suite, priv. bath, porch, Victrola. CLARKE.

SHERIDAN, 675, 2D—TO RENT—3 RM. suite, comp. furn., real kit., Buck. 6109.

SHERIDAN, 4718, PANTHEON ARMS—TO Rent—1 rm. kitchenette, $12; maid service.

SHERIDAN, 4733—THE MOUNTFORD—TO Rent—3 rm. kitch. suite, 2 beds, priv. bath.

ST. JAMES, 430—TO RENT—LARGE WELL furn. rm., r. w., suit. for 2; just off Lin.Pk.

WELLINGTON, 621—TO RENT—RM. FOR 2; priv. home; bus, L, surf. Lake View 3191.

WILSON, 841, 1ST—TO RENT—LARGE CL., attr., ft. rm., with kitchenette. Edge. 4843.

WINDSOR, 857, 2D—TO RENT—LRG. FRT. rm., suit. for 1 or 2; kitch. privil.; Wil. L.

WINTHROP, 4860—TO RENT—NEW FURN. dec. 2 rm. and kitch.; every conv.; $15; Arg. ex.

WINTHROP, 5050—TO RENT—1-2 RM FRT. apts.; run. water; $8 up; Arg. L X, bus.

WINTHROP, 5246, 2D—TO RENT—HSKPG. r., pri. home; best lo.; ½ blk. Edg. ex., bus.

TO RENT—LARGE RM. FOR MARR. CPL. or 2 girls emp., home and hskpg., priv.; exc. trans. Phone Wellington 0386.

TO RENT—LARGE, SUNNY RM. IN PRIV. fam. suit for marr. couple; all home priv.; reas.; near L. Irving 4152.

Northwest Side.

TO RENT — 2 PRIVATE FURNISHED rooms for light housekeeping; strictly modern. Phone Kildare 2007.

KEDZIE-BLVD., N., 2530—TO RENT—2 RM. apt., opp. Logan Sq. "L terminal.

West Side.

ADAMS, 2351—TO RENT—LIV. RM., BEDrm., kitch.; elec.; stove; $9.50 week; refs.

PARK-AV., 4735—TO RENT—FINE HSKPG. rms., mod., stm., L exp.; adults. Aust. 5097.

WILCOX, 2836—TO RENT—HSKP. SUITE; reas.; emp. coup.; steam, elec. Nev. 8959.

TO RENT—3 PLEAS CONN. RMS., HSKPG. mar. cple., priv. fam. Kedzie 1666.

TO RENT—FURN. HSKPG. SUITE, SUIT. for 3; 1 blk. "L." Ph. Nevada 1852.

WANTED—TO RENT—ROOMS.

WANTED—TO RENT—FURNISHED ROOM with private family, man, North Side; state particulars. Address E 534, Tribune.

WANTED—TO RENT—BY SALESMAN HOME 2 nights weekly; small priv. home. Address E 513, Tribune.

WANTED—TO RENT—REF. YOUNG GENT. wants room, priv. fam.; nr. 53d and I. C. Address E 89, Tribune.

BOARD AND LODGING—SOUTH.

BERKELEY-AV., 4405—LGE. FRONT RM. with lavatory; 1 or 2 gentlemen; priv. fam.; Ken. "L," I. C. surf. lines; first cl. table. Drexel 8559.

BLACKSTONE, 5714, THE HARVARD—ATtractive in every way; room and suites, fine board.

CORNELL-AV., 5227—THE GALE—AMERIcan plan family hotel; large front room for 2; also single room; excellent table; 12 min. loop via I. C.

DORCHESTER, 6138 — MOST DESIRABLE room with real generous good table.

EAST END-AV., 6821—EXCELLENT ROOM and board for 2 gents; everything first class. Morrison.

FORTY-SECOND-PL., E., 817—LARGE FRT. rm. for 2, run. water, $10 each; also single rms.; good home cooking. Oak. 5936.

GREENWOOD-AV., 4326—EXCEL. BOARD with room; I. C., L, surf. Atlantic 1097.

KIMBARK-AV., 5125—2 RMS., BATH, SUIT for 4; also sing.; home table; I. C. exp.

LAKE PK.-AV., 3901—TO RENT—LG. FRT. rm.; priv. lav.; stm. ht.; ex. meals; I. C., L; $10 up.

UNIVERSITY-AV., 5496—SGL. AND DBL. rms.; 2 mls.; pri. home. Hyde Pk. 4088.

WASHINGTON PK.-CT., 4959, N. E. COR. 50th-st., ¼ bl. e. of Grand-blvd.—Real home.

NURSE WILL CARE FOR ELDERLY LADY; pleas. lg. rm.; good loc. Address C E 258, Tribune.

PLEAS. RM., NEXT TO BATH; EXC. HOME cook; 47th-st. L. surf. Kenwood 8734.

BOARD AND LODGING—NORTH.

ARLINGTON-PL., 536—LRG. FRONT RM., suitable for 2 yng. men; home cooking; ½ blk. w. of Clark-st.; 20 min. to loop; nr. pk.

CLAREMONT-AV., N., 4237—BOARD AND real mother's care for child 4 yrs. old; priv. home. Tel. Juniper 3698.

KENMORE, 4727—FRT. RM., ALC., FOR 2; $12 ea.; twn. beds, $10 ea.; sgle. $12; 2 meals.

LINCOLN-AV., 2869—RM. AND BOARD, pri. fam., reas. for 2; gents pfd.; mod. apt.

WRIGHTWOOD, 635—PLEAS. RM., SUIT. 2, and sin.; r. w.; home table; refined home; good trans.

TWO GENTLEMEN TO BOARD AND ROOM with private family; good trans; reasonable. Edward E. Lee, 2021 Mohawk-st.

ROOM AND BOARD FOR GENTS IN EXCLUsive apt. on Sheridan-rd. Edgewater 3877.

BOARD AND LODGING—WEST.

CONGRESS-ST., 4018, 1ST—LGE. MOD. RM. for 2., ex. bd.; fine trans. Nevada 2970.

WASHINGTON-BLVD., 5157—WELL FURN. outside rm.; stm. ht.; priv. home; excel. tran.; fine board; 2 adults. Columbus 6609.

BOARD AND LODGING—SUBURBAN.

WILL BOARD AND GIVE MOTHER'S CARE to child over 3. Oak Park 7390.

BOARD AND LODGING—MISCELL'US.

PRIVATE HOME FOR ELDERLY PEOPLE; best care by nurse. Address E 222, Tribune.

HOTELS.

Hotel New Southern

W. H. DELANEY, MGR.

MICHIGAN-BLVD. AT 13TH.

Our patrons enjoy the privacy and conveniences of the most modern hotel. Five minutes' walk to the loop. And yet away from the noise. FIREPROOF—300 ROOMS. RATES FOR PERMANENT GUESTS, $10.50-$13 PER WEEK. Phone Calumet 2710 for reservations.

BLACKWOOD HOTEL

1, 2, and 3 room kitchenette apts., $90 to $250 per mo. Hotel rooms with bath, $15 week up. Complete service. Good transportation.

4518 Clarendon-av. Edgewater 8600.

THE STANLEIGH

SHERIDAN-RD. AND PRATT-BLVD. THE HOME OF COMFORT AND CONVENIENCE. LOCATED IN ROGERS PARK NEAR THE LAKE. EXCEPTIONAL RESTAURANT FACILITIES. ATTRACTIVE LOBBY. ALSO BILLIARD ROOM AND DANCING. BEAUTIFUL KITCHENETTE APTS. FURNISHED COMPLETE. WITH MAID SERVICE. ALSO BACHELOR ROOMS WITH BATH. PHONE ROGERS PARK 7010. Z. A. BROWN, MGR.

Seville Apartment Hotel

4144 SHERIDAN-RD.

One and two room apts. completely furn., including maid service, ice, gas, light, linens, laundry, switchboard service; long or short term rentals without signing lease. EXCELLENT CAFE IN CONNECTION. ONE BLOCK TO L. ANY BUS TO DOOR. PHONE LAKE VIEW 9000.

HOTEL BIRCHMONT

PHONE ROGERS PARK 0800.

A residential hotel, near Jarvis-av. L station and lake. Excellent table. Entertainment. Children. Weekly rates with meals, rooms with bath, maid service, etc., $20 and up single, $30 and up for two. Special family rates for two, three, and five rooms.

THE MONTEREY

4300 Clarendon-av. [at Junior-terr.], an apartment hotel of many unusual features, consisting of 2 and 3 room suites, beautifully equipped; situated on the North Shore. REASONABLE. TEL. LAKE VIEW 8026.

SAVOY HOTEL

3000 MICHIGAN-AV.

To Rent—260 outside rooms; newly dec.; $4 week and up; 10 min. to loop. Cal. 5652.

AN IDEAL WINTER HOME. 500 ROOMS with bath, single and en suite; unobtrusive service and every modern appointment. Extremely low rates, $17.50 THE WEEK AND UP. Cafeteria, cafe, and garage.

HOTEL SHERIDAN PLAZA.

Sheridan-rd. at Wilson. Sunnyside 6701.

CLARENDON BEACH

HOMELIKE AND EXCLUSIVE HOTEL. 150 rms., with bath; room and bath, $15 wk. and up; rm. with showers, $50 per month and up; suite, $30 and up; 1 blk. to bus, nr. lake. 831 Wilson. Sunnyside 4700.

Dorchester Apt. Hotel

HYDE PARK-BLVD. AT DORCHESTER. Attractive kit. apt., 2 and 3 rooms, completely furnished; hotel service. Rates reasonable. 10 minutes to Loop. I. C. DORCHESTER 9100.

BEACH VIEW HOTEL

7645 SHERIDAN-RD. ROGERS PARK 8200. 2-1 rm., 1-2 rm., 1-4 room suites with kitchenettes; bachelor rooms; most reas. rates on N. S.; Rogers Pk.'s finest fireproof hotel, cafe. Evanston L to Howard, 35 min.

HALIBURTON HOTEL.

New and high class in the heart of Rogers Park; beau. lobby; elevator serv.; shower and tub bath; mod. rates; 1 blk. Rogers Pk. L sta. 6954 Greenview-av. Rog. Pk. 5247.

LEXINGTON HOTEL,

MICHIGAN-BLVD. AT 22D-ST. IDEALLY LOCATED FOR CONVENTIONS. CALL CALUMET 1840 FOR ARRANGEMENTS.

THE BREWSTER,

500 DIVERSEY-PKWY. LAKE VIEW 0006. 1, 2, and 3 room apartments, nicely furnished; reasonable rent; roof cafe under new management; one block to Lincoln Park.

THE GREYSTONE,

5338 BLACKSTONE-AV. Large front room for 2, with private bath; excellent meals.

HOTEL MELBOURNE,

4625 N. RACINE-AV. SUNNYSIDE 5000. ONE BLOCK WEST WILSON L STATION. All rooms with bath. Special weekly rate.

GROVELAND PARK HOTEL.

100 rooms; 1, 2, and 3 rm. furn. apts.; light hskpg. or not; $6, $12, $18 per week. 3321 Cottage Grove. Ph. Douglas 6900.

HIGHLAND APT. HOTEL,

7455 Greenview-av., 2 blks. Birchwood L sta.; $2.50 day; $65-$150 mo., inc. light, gas, serv.; immed. poss. Ph. Rogers Park 6100.

HOTEL DEL PRADO.

SPECIAL WINTER RATES. Phone Hyde Park 2410. 59th and Blackstone.

SOUTH SHORE HOTEL,

1454 HYDE PARK-BLVD. THE HOMIEST HOTEL IN CHICAGO.

HOTEL MAEBURNE & APTS.

Ideal winter home; Amer. plan; home cooking; 2 blks. L. 7605 Bosworth. R. P. 8870.

GREENWOOD HOTEL, 1035 E. 47TH-ST.—Excel. home cooked meals; "comfy" and homelike; $12.50 sgl., $20 up dbl.; also priv. bath. Oakland 1051.

H-O-T-E-L W-Y-C-H-M-E-R-E—150 clean, comfortable outside rooms, $1-$1.50 daily, $5-$8 weekly. Cottage Grove cars to door. 18th-st. and Indiana-av.

HOTEL KENMORE—150 ROOMS. UPTOWN, Kenmore and Wilson-avs. Priv. or detached bath, $9 to $18 week; daily, $1.50 to $3.00.

JONQUIL BACHELOR HOTEL, COR. JONquil-terr. and N. Ashland-av., nr. Howard "L; $9 per week up. Ph. Rog. Pk. 4872.

HOTEL MARCO, 510 S. DEARBORN-ST.—1¼ blks. north of Dearborn sta., $1 to $2.50 per day; $5 per week and up; modern.

HOTEL MORLONDE 4946 SHERIDAN-RD.—100 modern hotel rooms, $10.50 week up; with priv. bath, $15.50. Sunnyside 7171.

MONTROSE BACHELOR HOTEL, 853 MONTrose—Club life; $9 wkly. Lake View 5700.

BOARD WANTED.

BOARD—HOME AND CARE FOR MAN PARtially paralyzed; 68 years old; prefer North Side. Address R., 1324 Forest-av., Evanston, Ill.

BOARD WANTED.

BOARD—AND ROOM—BY WOMAN EMP., with baby girl, in refined fam.; care of child; reas.; state terms; South Side. Address E 394, Tribune.

BOARD—WITH HOME PRIV., IN SMALL, private family, S. Side, by employed woman. Address E 106, Tribune.

ROOMMATES.

BACHELOR WILL SHARE BEAUTIFUL home with bachelor; finest table, maid and butler service; home set in attractive yard, opposite park, near the lake; all advantages of an exclusive club with privileges of a private home; references required. Phone Superior 3579.

YOUNG MAN TO SHARE RM. WITH YOUNG man, not over 25; 2 blks. Bryn Mawr "L." 5619 Winthrop-av., 1st fl. Sunnyside 0591.

YOUNG LADY, EMP., DESIRES CONGENial yg. lady to share 4 room apt.; exc. trans.; near park; ref. exc. Engle. 9671.

TO RENT—HOUSES—SOUTH.

TO RENT—5325 CORNELL—DETACHED brick residence; excellent cond. T. D. O'HERN, 5303 Hyde Park-blvd. H. P. 7000.

TO RENT—FINE NEW SIX ROOM BUNGAlow, in select residence neighborhood. H. W. JOHNSON, 415 E. 111th-st. Pullman 0549.

TO RENT—HOUSES—NORTH.

TO RENT—NEW DUTCH COLONIAL 6 RM. sun parlor home; rent $100. 6543 N. Rockwell. Call Sheldrake 0100.

TO RENT—FURNISHED HOUSES.

TO RENT—FURNISHED—OUR BEAUTIFUL 12 rm., 3 baths, 4726 Woodlawn-av. home; h. w. ht., 2 car garage; large grounds. Call Harrison 3036 from 10 to 3. Get particulars and you will be interested.

TO RENT—FURN. HOMES ON NO. SHORE. Mrs. Fuller, 1718 Sherman-av. Evan. 6860.

TO RENT—11 RM. FURN. HOUSE. FOR particulars call Douglas 8481.

WANTED—TO RENT—HOUSES.

WANTED—TO RENT—6 OR 7 RM. HOUSE in small town, North or West of Chicago, within 75 mi.; give full description. Address C T 87, Tribune.

WANTED—TO RENT—6 OR 8 RM. HOUSE, with large yard; must be in good cond., Chicago or suburbs. Phone Nevada 2078.

TO RENT—FLATS—SOUTH.

NEW SOUTH SHORE APTS.

S. W. Corner 72d-st. and South Shore-dr., 2, 3 and 4 rms., Murphy in-a-dor beds; finish throughout in hardwood; all rms. large and light; ideal location; convenient to I. C. and surf. lines; ready for occupancy Feb. 1; price $75 to $140. Agent on premises. For further particulars apply to

JAMES G. BARSALOUX,

1501 E. 63d-st. Hyde Park 0010.

Send for our complete list.

TO RENT—N.W.COR.54TH-ST. AND GREENwood-av., 2 apts. on 3d floor, 5 and 6 rms., newly decorated; convenient to trans. and park; high class neighborhood and rent reasonable.

JAMES G. BARSALOUX,

1501 E. 63d-st. Hyde Park 0010.

SEND FOR OUR COMPLETE LIST.

N. E. Cor. 68th and Ridgeland

New 3, 4, and 5 rm. apts., exceptionally large rms., in-a-dor beds, built-in tubs, open fireplaces. Agent on premises.

S. A. BERNBACH & CO.,

6803 Stony Island. Midway 3500.

NEW FIREPROOF BLDG.

2 rm. kitchenette apts. with convenience of 4 rms.; all the latest improvements; rents $60; immediate poss. 6242-46 South Park. UHLKORN & WHEELER, 370 E. 63d.

HYDE PARK APTS.

5124 Dorchester-av., 4 rms., mod.; full kitch., bedrm., in-a-dor bed; ready Mar. 1. 928 Hyde Park-blvd.; high grade 9 rm., 3 baths, 2 sun parlors; imm. poss. Drex. 0038.

TO RENT—7301 YATES-AV., 6 RMS. IN new 2 apt. bldg.; sun parlor and sleeping porch; 2 blocks to I. C. sta.; poss. at once. J. L. HESS, Midway 0050. 2336 E. 71st-st.

TO RENT—FINE NEW 4 AND 5 R. APTS., with or without garage; everything up to date; excellent transportation on Ill. Cent. and surface cars. H. W. JOHNSON, 415 E. 111th-st. Pullman 0549.

TO RENT—SUBLEASE, SOUTH SHORE; beau. 5 rm. apt., 3d; $110 mo. until Oct. 1st, 1923. Ice and gas free. Also 1 mo. rent free. 6951 Oglesby-av.

3 ROOMS, $18.00.

2532 Princeton-av. Electricity, stove heat.

TO RENT—STEAM HEATED FLATS—
3030 Michigan-av., 6 rms., 2d fl. $65
3007 Calumet-av., 6 rms., 1st fl. 50
W. H. McCLELLAN, 29 E. 31st-st.

TO RENT—WE HAVE A FEW VACANT flats left. Will close out with reasonable rent and concession. All newly decorated. For further information call Central 4822.

TO RENT—SUBLEASE 4 R., MOD. APT.; front and rear porches; splendid loc.; I. C., L, sur. 5239 Kenwood, 1st apt., Ph. Midway 8750.

TO RENT—5046 CALUMET, 1ST; 6 RMS., newly dec.; lgt.; nr. pk., car, and "L"; $75. HOFFMAN & BECKER, 360 E. 51st-st. Atlantic 0700.

TO RENT—$70—4644 ST. LAWRENCE-AV.—Strictly mod. 5 r., front and rear porches; immed. poss. LEVI, 4707 Indiana-av.

TO RENT—WILJEN APTS., NOW READY, 2 rm. kit'te, shower bath, $65. 6543 Cottage Grove.

TO RENT—4642 EVANS-AV., 3D FLAT, 4 rms.; stove heat; $23. Open. Chatain & Co., 604 E. 47th-st. Drexel 8321.

TO RENT—4 ROOM FLAT, STEAM, H. W., elec., hardwood floors; near I. C.; $35. Lenox Bldg., 3537 Cottage Grove.

TO RENT—5300 ELLIS-AV., 6 ROOM CORner apt., 3d floor, all light rooms, $80. Ackley Bros. Co., 1447 E. 63d. H. P. 0100.

TO RENT—6 RM. MOD. APT., STM. HT.; will decor. to suit. 764 E. 40th-st.; $60. See janitor or ph. Owner. Well. 4019.

TO RENT—6136 UNIVERSITY-AV., 8 RM. apt. with sun porch; $110; vacant Feb. 1; near I. C. and L.

TO RENT—5 ROOMS, 2 BATHS, MODERN apt.; reasonable rent. 913 E. 50th-st. Drexel 6758.

TO RENT—860 OAKWOOD-BLVD., MOD. 4 room apt., sun par., showers; nearly new bldg.; newly decorated; reasonable rent.

TO RENT—6 RM. MOD. FLAT, STOVE HT., $42.50. 3600 S. Halsted. Ph. Yards 6232.

TO RENT—7420 S. MAY-ST., 4 RM., ELEC., newly dec.; rent, $35. Douglas 9500.

TO RENT—1316 E. 54TH-ST., MODERN 6 rm. apt., $100. Ph. Dor. 2806.

TO RENT—6 RM. FLAT, $45 MO. 6005 S. Ashland. Phone Republic 0266.

TO RENT—4919 LAKE PARK-AV., LA Rose Apts., facing lake, 2-3 con. rms., mod.

TO RENT—4404 INDIANA-AV., 6 ROOMS, 2 baths sun plr.; $90. See janitor.

TO RENT—6 RM. STOVE HEAT FLAT, 7402 Dante-av.; $37.50. Pullman 0019.

TO RENT—6 R. FLAT, HOT WATER HEAT; garage in rear. 6630 S. Talman-av.

TO RENT—4 RM. CHOICE APTS. SEE janitor, 6947 S. Peoria-st.; new bldg.

TO RENT—NEW 5 ROOM APARTMENT. 7824 Ridgeland-av.

TO RENT—FLATS—SOUTHWEST.

TO RENT—6 RM. APT., NEW BLDG., SUN parlor, very modern; stove heat. RUBIN BROS., 3804 S. Kedzie.

TO RENT—FLATS—NORTH.

TO RENT—UNUSUAL 6 RM. MODERN apt. with glass sleeping porch, beautiful, large living rms.; rent only $110; immediate possession. 3717 Pine Grove-av.

TO RENT—7616 EASTLAKE-TER., 2D APT., overlooking lake, 6 beautiful rooms, 2 baths. Wabash 0206 during business hours. At other times Sheldrake 1992.

TO RENT—ROG. PK., 2 AND 3 RM. APTS. and kitch.; free gas; immed. poss.; extra Murphy bed; 1½ blks. L sta.; $60 and up. Apply office, 6712 N. Clark-st.

TO RENT—ROGERS PARK, NEW 3 ROOM apt., sublease; immediate possession; 1½ blks. to Howard "L." J. F. Beatty, 7730 Haskins-av.

TO RENT—ROG. PK., NEW 4 RM. APT., ready now; free gas; private rear porch; nr. trans.; bldg. located at 1701-09 Waller-av. Ph. Rog. Pk. 6360.

TO RENT—MODERN 5 ROOM APT., STM. heat; near Lincoln-av. car line and Ravenswood "L"; rent $75. See G. DETTE, 4237 Lincoln-av.

TO RENT—WE SUBMIT MOST APTS. ON the North Shore renting for $125 or more. HAROLD BRADLEY & CO., 717 N. Mich.-av.

TO RENT — CHOICE APT. IN LINCOLN Park and Lake Shore-dr. districts. PAUL STEINBRECHER & CO., Tribune Bldg.

TO RENT—5 RMS. AND S. PLR., 1413 ARgyle-st.; newly decorated. HENRY H. TANK & CO., 5018 Broadway.

TO RENT — SUBLEASE ON BEAUTIFUL Rogers Park apt., new bldg., 4 rms. Also in-a-dor bed. Ph. Sheldrake 0612.

TO RENT—5 RMS., $115, SHERIDAN AND Winthrop; new building; near lake. W. W. Tarr & Co., Sheldrake 3511.

TO RENT—4 RM. APT., 2 BLKS. FROM lake, new bldg., $85; immediate possession. 1340 North Shore-av., 3d. Rog. Pk. 1674.

TO RENT—ROGERS PARK, LGE. 6 RM. apt., 1 bath and extra lavatory; sun par. 7732 N. Marshfield-av. Rogers Pk. 8998.

TO RENT—4611 N. HERMITAGE-AV., 5 light rms., nr. L, surface and stm. trains; now ready; $75. See janitor.

TO RENT—8 RMS., 3 BATHS, 2 SLEEPING porches, in 3 apt. bldg.; garage incl.; $300. MICHAEL FLICHT & CO., 1401 Morse-av.

TO RENT—614 CORNELIA-AV., BET. SHERidan and Broadway, 3d Apt., 5 rms., $100; possession Feb. 1. See jan. or ph. Dear. 1900.

TO RENT—545 BELMONT-AV., 7 RMS. AND 2 baths, $135. 627 Barry-av., 4 rms., $75. Theo. R. Christian & Son, 2707 N. Clark.

TO RENT—6 RM. FLAT, STOVE OR FURnace ht., $47. 3750 N. Hermitage. Wellington 8632.

TO RENT—MODERN 6 RM. FLAT, H. W. heat, reasonable rent. 5064 Lincoln-av.

TO RENT—ROGERS PARK, 1741 ALBIONav., new, modern 5 rm., 3d apt.

TO RENT—4 LGE. RM. APARTMENT, 543 Addison, half blk. lake. Buck. 4636.

TO RENT—6 RM. FLAT, STM. HT., DECOR., $70. 5044 N. Clark-st. Sunnyside 2978.

TO RENT—326 WHITING-ST., 3D FLOOR, 4 rooms, $18 per month. Tel. State 5031.

TO RENT—4-5 RM. NEW BLDG., $85-$100. 6657 Newgard-av.

TO RENT—FLATS—NORTH.

NEW 2, 3, AND 4 ROOM,

$65.00 TO $90.00.

JUNEWAY TERRACE APTS.

1732-44 JUNEWAY-TERRACE.

In beautiful Rogers Park. Close to lake, beach, Howard "L" express station, Broadway and Clark cars. Just completed. The last word in modern apartments; sun parlor, large living room, paneled dining room, elegant lighting fixtures, in-a-dor bed in living room in addition to full size airy bedroom. White enamel bathroom, built-in tub, pedestal washstand, compact kitchen, outside fill ice box. Open for inspection. Agent on premises daily, Sunday and evenings. 1732-44 Juneway-terrace, Howard L station.

T. W. WYSACKER & CO.,

N. E. cor. Howard and Clark-sts.

Rogers Park 0145. Evanston 7872.

SURF MANOR APTS.,

438-48 SURF-ST.

Just completed. Immediate possession.

2-4-5 ROOMS.

Located in best residential section of Chicago, opposite Surf Hotel; large rooms, decorated in ivory enamel and mahogany; tiled wall bathrooms, built-in tubs, showers; all modern conveniences; ½ blk. to Lincoln Pk. golf course, bridle paths, yacht harbor; 15 minutes from loop. Agent on premises.

EASTNOR MANOR,

534-552 Brompton-av., cor. Pine Grove. We offer 3, 4, and 5 room apartments with daylight in every corner. All rooms are decorated in the new manner with ivory finish throughout; the walls are paneled in dining rooms and built-in kitchen cabinettes, cabinet wardrobes and cases, and many clever innovations for housekeeping add to the home comforts of this building. Ready for occupancy. Exceptional service guaranteed. Agent on premises. Wellington 4873. R. O. STONE & CO., Exclusive Agents. 616 N. Michigan-av. Superior 5185.

WEBSTER AVE. APTS.

N. W. Cor. Webster & Clark,

Stores, Offices, and Apts.

2, 3, 4 rooms. Newly decorated and carpeted; 1 blk. Lincoln Pk. Agent on premises.

Property Management Corp.,

20 W. JACKSON-BLVD. HARRISON 6580.

COMMODORE AND GREEN BRIER APT. BLDGS.

550-558-559-561 Surf-st.

110 Apartments, 4, 5, 6, 7, and 8 rooms each. All apartments rented. Applications for spring leases now being received. Day and night elevator service, refrigeration, table ice, electricity, and high pressure heat included in all leases.

NEW BLDGS. IN ROG. PK.

SHERIDAN-RD., at Greenleaf-av.
5 large rooms $125
4 large rooms .... $85-$90
ESTES-AV., at Sheridan-rd.
5 rooms $110
4 rooms $70
MUST BE SEEN TO BE APPRECIATED.
CALL PLOTKE & GROSBY,
Sheldrake 9090 Sheldrake 3261.

THE LYONS

New Apartments

5501 Winthrop-av. 4 and 5 large, light rooms; sun parlors, wall beds, 3 and 4 closets, free gas; one block to L, Edgewater Beach Hotel, and bus line; rent $100 and up. Owner and Agt. on premises. Ph. Sunnyside 7496.

TO RENT—THE GLENESHER ARMS, NEW de luxe, fireproof apts., 1361-73 Estes-av., Rogers Park, east of L, near Morse L sta., ready now; only a few left; 2, 3, and 4 rms. and kitch., $70 to $115; includes free gas and refrigeration; Kerner incinerators installed for garbage; all latest fixtures; only 1 blk. to lake; must be seen. Agt. on premises. WALLER & SONS, 6712 N. Clark-st.

HIGH CLASS NEW BLDG.

1373 TO 1383 GREENLEAF AVENUE. ONE BLOCK NO. MORSE "L" STATION. ONE BLOCK TO SHERIDAN ROAD. 3-4-5 RMS., NEWEST APPOINTMENTS. AGENT ON PREMISES OR RAND. 5210. R. W. MATTESON, 140 N. DEARBORN-ST.

HIGH CLASS NEW BLDGS.

6 Flats, 5 rooms, sun parlor, 711 Montrose-av., at Lake $125
6350 Magnolia-av., near Devon $100
6307 Glenwood-av. $100
R. W. MATTESON. Randolph 5210.

Sheridan Road

7665-7715.

2-3-4 ROOMS, $62.50. NEW BLDG. JUST COMPLETED. NR. HOWARD L. AGT. ON PREM. OR PH. ROGERS PK. 0519.

TO RENT—2 RM. KITCHENETTE AND bath, till May 1st or longer; 2 in-a-dor beds; good view of lake; 3 blocks from Loyola L station. 1106 Columbia-av. or call Sheldrake 1378.

TO RENT—ELEGANT 6 RM. CORNER APT., suitable for doctor or dentist's office; cor. Wilson and Western-avs. Inquire Supt., 2346 Wilson-av., or occupant. G. H. GOTTSCHALK. Franklin 2800.

6571 LAKEWOOD-AV.

5 rms., nr. Loyola L and lake; $90. SCHOENLANK & KIRSCHNER, 6570 Sheridan-rd. Rogers Park 7100.

TO RENT—2-3 RM. UNFURN. APTS. IN new 5 story fireproof mod. apt. hotel; gas, elec., etc., incl. in rent; switchboard serv.; Argyle exp., bus and Bdwy cars, 1 blk.; concession on sublease. 1062 Ainslie-st.

IMMEDIATE POSSESSION.

4 rooms and in-a-dor bed; new bldg.; S. W. cor. Ridge and Glenwood; $75-$80. Liepold & Hicks, 1569 Howard-st., Rogers Park 1617.

TO RENT—527-37 ALDINE-AV., HARBOR Gate Apts., east of Broadway, adj. Yacht Harbor, beaut. 4 rm. apts., $100; immediate possession. GALAVAN BROS., 3954 Sheridan.

TO RENT—2553 LINCOLN-AV., 5 RMS., stove heat; rent $37.50. J. G. UPTON, 4403 Sheridan-rd. Edgewater 0962.

TO RENT—4 AND 6 RM. 2D AND 3D APT., all sunny lge. outside rms.; s. p.; priv. rear porches; 2 baths; will decorate to suit. 7000 Sheridan-rd., Apt. 2. SCHWARZ.

TO RENT—APTS. IN ROGERS PARK. GET our complete list of all sizes; auto service. BRENNAN, 1418 Howard-st. R. Pk. 9400.

TO RENT—4 ROOM MODERN APARTMENT, steam heat; price $65. 1209 Waveland-av. Inquire 1st flat. STOCKREITER.

TO RENT—OBLIGED TO SUBLEASE MY 4 room apartment at 7639 Eastlake-terr., Apartment 1B. Call Rogers Park 1617.

TO RENT—7 ROOM FLATS, 2247 BURLING-st.; steam, electricity; newly decorated; open for inspection; $75 and $77.50.

TO RENT—5 RMS., $75. SEE JANITOR. 1708 Glenlake-av. Phone Sheldrake 2863.

TO RENT—4217 N. LINCOLN-ST., MODERN 6 room flat; furnace. Inquire 2d flat.

TO RENT—FLATS—NORTHWEST.

TO RENT—5 RMS., 1ST FLR., FURNACE ht., garage; adults; vacant Feb. 1. $53. 2416 N. Tripp-av.

TO RENT—6 RMS., 2D, LG., LIGHT, STM., elec.; opp. park; exc. trans.; reas. 1510 N. Robey. Armitage 0571 or 4913.

TO RENT—NEW 5 R. APT., RADIO, GAS and laundry mach. included in rent, $80; n. w. cor. Kedzie and Sunnyside. Irv. 0504.

TO RENT—6 RM. MODERN FLAT, H. W. ht. $75. 2552 N. Kildare-av. Alb. 0886.

TO RENT—MOD. 4 RM. APT., 1ST FLOOR, $67.50; 1 blk. from L. 4724 N. Spaulding.

TO RENT—MOD. 5 RM. FLAT, STOVE HT., $50 per mo. Apply 3429 N. Monticello, 1st.

TO RENT—5 RM. FLAT, H. W. HT. 4242 MELROSE-ST.

TO RENT—NEW 5 RM. APT., SLP. PCH.; hot water heat; gar. 3028 N. Keating-av.

TO RENT—NEW 6 RM. STM. HTD. FLAT, $90. 1507 N. Mayfield.

TO RENT—7 ROOMS, ELECTRIC LT., BATH. Beletz, 1406 N. Robey-st.; $35.

TO RENT—6 RMS., ELEC., $25. APPLY cor. store, N. E. Cor. North and Ashland.

TO RENT—FLATS—WEST.

TO RENT—4 AND 5 ROOM APTS. IN NEW AUSTIN-OAK apartment bldg., located at Austin-blvd. and Erie-st.; all modern appointments, including shower bath; possession given on 3 days' notice; inducements given to tenants taking immediate possession. Agent on premises daily between 1 and 5 p. m. For particulars apply

F. A. HILL & CO., INC.,

5638 W. Lake-st. Austin 0131, Oak Pk. 133. 1107 South-blvd., Oak Park. Oak Park 5102.

TO RENT—201 KENILWORTH, 2 ROOMS. See janitor or phone

K. R. BEAK & CO.,

111 N. Dearborn-st. Central 4822.

TO RENT—1357 W. HARRISON-ST., 5 RMS., stm. ht.; $45 mo.; newly dec. See Janitor or CREMIN & O'CONNOR, 105 N. Clark-st.

TO RENT—MOD. 5 RM. FLAT, 2 BLKS. TO L, surface and N. W. R. R. 5913 Fulton-st., $75 mo. Feb. 1st. Burns, Columbus 3320.

TO RENT—1509 WARREN-AV., 7 ROOMS, steam, overlooking Union Park .... $50 E. WOLTERSDORF & CO., 1514 Madison-st.

TO RENT—2342 S MARSHALL-BLVD., 6 R. flat; stove ht., elec. lgts.; good trans.

TO RENT—6 RM. STM. HT. FLAT; IMM. poss. 3709 W. Chicago, 1st.

TO RENT—FLATS—SUBURBAN.

BRAND NEW

4 AND 5 ROOMS

BE SURE TO SEE THEM

CORNER OAK PARK-AV. AND ERIE-ST.

CLOSE TO TRANSPORTATION.

READY DEC. 1.

4 ROOMS, $75 AND $80.

5 ROOMS, $110 AND $115.

AGENTS ON PREMISES,

OR PHONE OAK PARK 839.

TO RENT—1114 MAIN-ST., EVANSTON, 5 room light apt.; excel. trans.; 2 porches; reasonable. Call Evanston 1591.

TO RENT—N. LOMBARD-AV., 5 ROOMS; steam heat.

TO RENT—FURNISHED FLATS.

South Side.

TO RENT — 6506 ELLIS; LEAVING CITY, will rent 4 room furnished apartment; splendid location. Apply third apartment.

TO RENT—FURNISHED, MODERN, 6 RMS., 2 baths; Feb. 1 to May; Woodlawn and 46th-st. Tel. Drexel 8664.

TO RENT—5053 GRAND-BLVD., 3D, COR. 51st; nice fur., cheerful, sunny 3 and 4 rm. apt. overl. Wash. Pk.; exc. ht. Drex.4343.

TO RENT—1512 E. 53D-ST., 4 RM. APT., st. h., elec., gas, $65, near I. C., 3d fl. rear.

TO RENT — WILL SHARE HOME, CONgenial couple; ref. exch. 310 E. 54th-st.

TO RENT—FURNISHED FLATS.

South Side.

DREXEL SQ. FURN. APTS.

810 Hyde Park-blvd. [E. 51st-st.]. Phone Kenwood 0940. Have 3 choice 4 rm. apts., also 2 and 3 rms., at $15 per wk. and up. All have 2 beds. Facing beaut. Drexel Sq. and at main entrance Washington Park. Everything furnished. 20 mins. downtown. One of the finest apt. hotels in city.

NEW FIREPROOF BLDG.

1 ROOM & KITCHENETTE.

St. Regis, 4041 Ellis-av., near Ellis-av. station, Kenwood L. Phone service, all conveniences; free light and gas. One vacancy today; $70.

PHONE OAKLAND 2470.

SHIRLEY APARTMENT,

4164 Drexel-blvd. 2 rm. kitchenette apts. compl. furn.; linen, light, gas, maid service if desired. F. M. Bailey, Mgr. Kenwood 8409.

TO RENT—4 RM. NICELY FURN. FLAT, priv. house, bath, heat, light, homelike; I. C. and Cott. Grove surf.; $30 per mo. H. Beers, 3248 Graves-ct. Douglas 1941.

67TH AND CORNELL-AV.

3 rooms and kitchenette, near Illinois Cent. R. R. and Elevated R. R. Inquire in Candy Store, 6711 Stony Island-av.

TO RENT—COMPLETELY FURN. 5 ROOM sun parlor apt.; I. C. and L; must be seen to be appreciated; $150. Midway 9644 or Hyde Park 6160.

BILTMORE APT. HOTEL

A new fireproof, completely furnished kit. apt., 2 beds. 4160 Drexel-blvd. Kenwood 7960.

TO RENT—NICELY FURNISHED 3 RM. apt.; In-a-Dor bed in living rm.; separate bedroom also; price reasonable. See Agent at 4712 Woodlawn-av.

KENWOOD APTS.

6318 Kenwood-av., Phone Dorch 7600. New 2 room furnished kitch. apts.

TO RENT—NEW, FIREPROOF, UNUSUALLY light, roomy, luxurious 1, 2 and 3 room kit. apts.; 1 blk. from I. C.; everything furnished. 4644 Lake Park-av.

ATTRACTIVE 5 ROOMS.

44th and Drexel $140. Oakland 1333.

TO RENT—NOW UNTIL APRIL, 6 RMS. 3 baths, adults; references. 6110 University-av. Fairfax 4480.

TO RENT — 8 RM. APT., WELL FURN. modern; good for rooming. Ph. Kenwood 7653.

TO RENT—SUBLEASE 2 MO., 4 RMS., NEWly furn., Hyde Pk.; I. C. trans. Fairf.6081.

TO RENT—4161 GRAND-BLVD., 1ST, ATTR. warm 3 rms., 2 beds. Kenwood 4951.

TO RENT—6 RMS., HOT WATER HEAT, $70; good trans. 6949 Anthony-av.

North Side.

SHERBURNE BEACH APTS.

ON THE LAKE SHORE.

6259 Sheridan-rd., cor. Rosemont, 4, 5, and 6 room apts.; all outside light rooms, overlooking the lake; elegantly and completely furnished; real bedrooms and kitchens; laundries in basements; with or without maid service; we are making substantial reductions in rent.

TELEPHONE SHELDRAKE 3700.

ROGERS PARK

FACING THE LAKE.

1200 SHERWIN-AV.

BEAUTIFULLY FURNISHED KITCHENETTE APARTMENTS. EVERYTHING NEW.

2, 3, 4 ROOMS. $90 TO $160. AGENT ON PREMISES 12 TO 7 P. M.

EASTWOOD BEACH

811 EASTWOOD-AV., SUNNYSIDE 2345. Beautiful homelike kitchenette apartments of one and two rooms, overlooking the lake, exquisitely furnished for complete housekeeping, at a moderate rental; located just a block north of Wilson-av. at the lake; close to elevated and bus.

BUENA TERRACE.

An ultra modern fireproof apartment building; several de luxe 2 and 3 room suites with kitchenettes; completely furnished and equipped; an ideal location and handsome equipment throughout; $125 and up; inspect today. Call Buckingham 0300. 4246 Sheridan-rd.

THE MATABANICK

An up to date kitchenette apt. with the best of furnishings fully equipped for cozy housekeeping in a superior residential section. 5511 Kenmore-av. Edgewater 6420.

SHERIDAN ARMS,

Between Pine Grove and Broadway. FIREPROOF APARTMENT HOTEL. Elegantly furn. 2 and 3 room kitchenettes, including maid service, gas, linen and lights. 725 SHERIDAN-RD. LAKE VIEW 7620.

REAL INDIVIDUAL APTS.

Completely furn., 1, 2 and 3 rm. kitchenette apts. having large, lt., outside liv., dining, and dressing rooms; private bath with shower; $75 up, incl. light, gas; two blocks Arg. exp. 4878 Magnolia. Sunnyside 6745.

Kellshore

Completely furnished 3 and 4 room apts.; linen, gas, electricity, maid service; references required. 738 Irving Park-blvd.

TO RENT—7620 SHERIDAN-RD.—CORNER Rogers-av., near Howard L sta.; 2 and 3 room apts.; living room, with in-a-dor beds, and bedroom with twin beds; gas and light furnished; agt. on premises; rental $105 and $135. HARRISON & RIEDY, 4728 Sheridan-rd. Edgewater 0472.

TO RENT—907 WINONA, 3D, CLOSE TO lake. This handsomely furn. apt. to lease to Sept. 30, 1923; 6 large rms., s. p., 2 baths and enclosed porch; rent $250. Shown by appt. Call Sunnyside 8867, or BAIRD & WARNER, 4559 Broadway. Edge. 0169.

THE ELMS.

2 and 3 rm. apts. in North Shore's most beautiful and completely furnished bldg.; gas and elec. furnished; rental $85 and $155. Janitor, 1205 Pratt-blvd. Irving 1465.

TO RENT—BEAU. NEWLY FURN. 2 RM. sunny apts., twin or double in-a-dor beds; linen, silver, everything complete, gas, elec. lt., windows cleaned, switchbd. serv., elevator, fireproof, poss. at once; Argyle exp., Bdwy. car, bus, 1 blk. Ainslie Apts., 1062 Ainslie-st.

TO RENT — VERY BEAUTIFULLY FURnished 3 rm. apt. on lake; linen, silver, kitchen utensils, gas and radio, $85; L, surface; N. W. R. R. Call Rogers Park 2629J after 5 p. m.

830 GALT-AV., APT. D.

3 rms. and kitch.; all outside; fine fur.; 2 full beds; conv. all trans.; very complete; modern; $100 mo., $25 wk. Edge. 3356-J.

HIGHLAND APT. HOTEL,

7455 Greenview-av., 2 blks. Birchwood "L" sta.; $2.50 day, $65-$150 mo., incl. light, gas, serv.; immed. poss. Ph. Rogers Pk. 6100.

GLENGYLE APT. HOTEL.

941 Glengyle-pl., overlooking lake; finely furnished 2 and 3 rm. kitchenette apts., $80 to $145 per mo. Sunnyside 4820.

FRONTENAC APTS.

High class 3 to 6 rooms, comp. furn. 735 Irving Park-blvd. L. V. 7672.

6 Lge., Sunny Rms., 2 Baths,

overlooking lake, compl. furn.; lake, "L" surf., bus; imm. poss. Graceland 7832.

SWANVILLE APTS.

2 and 3 room, furn.; light, gas, linen. 707 Brompton-av., at 3550 Broadway.

TO RENT—1039 HOLLYWOOD, 809, 2 RM. apt., exclusive, eleg. furn.; finest new bldg. in city; maid serv. if desd.; 24 hr. heat; elev. serv.; $135.

TO RENT—5666 RIDGE, 2 ROOMS WITH private bath, dressing room, newly furnished and decorated; bright, clean and cheerful. Ph. Sunnyside 1179.

Fullerton Parkway Apts.

Mod. 3 rm., sleeping porch and b., comp. furn.; 12 min. to loop. 531 Fullerton.

TO RENT—ROGERS PARK, NEW 2 RM. apt., furnished complete, including ice and gas, in new fireproof apt. bldg. Apply Apt. 1-J, 1369 Estes-av.

TO RENT—PREMIER APTS., ATTRACTIVEly and completely fur. 2 rm. kitchenette apt., priv. bath, near Rogers Pk. "L" Station; $75 per mo. 1427 Greenleaf. R.P.7606.

TO RENT—836 GALT-AV., ½ BLOCK FROM lake, near Wilson-av., 3 rm. apt.; newly and comp. furn.; ring 1st flr. bell. Ph. Sun. 8042.

TO RENT—5 ROOM NICELY FURNISHED apt.; good trans.; furnace heat, $70; reference. Graceland 4245.

TO RENT—4 RM. APT., COMP. FUR.; must be seen to be appreciated; Irving Pk. and Sheridan-rd. Call Lake View 5581.

TO RENT—FURNISHED FLAT, REASONable; North Side, Wilson-av. district. Sunnyside 4116.

TO RENT—BY OWNER, COMPLETELY FUR. mod. 7 rm. apt.; ex. trans.; refs.; imm. poss. 3718 Clifton-av. Ph. Grace. 4161.

TO RENT—BEAUT. 6 RM. APT.; VICTROla, new Mason & Hamlin piano; immediate possession. Phone Edgewater 3358.

TO RENT—5 RM. WELL FURN. CORNER apt.; "L," Broadway and bus; piano; price $110. Phone Sunny. 1333.

TO RENT—BEAU. FURN. 6 RM. SUN PAR. apt., 2 baths, sleep. porch. Splendid trans. 1018 Hollywood-av. Sunny. 1197.

TO RENT—GIRL WANTS 1 OR 2 YOUNG ladies to share 5 rm. apt. Buck. 2529.

TO RENT—APT., NR. PARK, 5 LIGHT rms., attrac. furn. Diversey 9460.

TO RENT—APTS. AND HSKPG. ROOMS. 4205 N. Paulina. Graceland 8238.

TO RENT — INTERIOR DECORATOR'S 3 rm. apt. in park, $100. Diversey 8023.

TO RENT—3 RM "W-I-N-S-T-E-R" APT. complete, cor. Winthrop & Foster. See jan.

TO RENT—FURN. APT., 4 LG. RMS.; Piano; st. ht.; $80. Sheldrake 2249.

TO RENT—STUDIO; PRI. SHOWER; KITCH. exclusive. 163 E. Ontario. $75.

TO RENT—161 W. CHESTNUT, 3 RM. AND bath; furn. complete with kitch.; h. w.

TO RENT—853 N. CLARK, APT. 4, 3 R. and bath; furn. comp. with kitch.; h. w.

TO RENT—LGE. 1 RM. KITCHENET. APT., overlooking lake; piano; ref. Rog. P. 1297.

TO RENT—5 ROOMS, NEW FURNITURE; adult; $22; reference. Lincoln 0251.

TO RENT—CHOICE 3 RM. APT., 2 IN-A-DOR beds; strictly mod. Well. 3168.

[illegible]

TO RENT—FURNISHED FLATS.

Northwest Side.

TO RENT—8 RM. AND S. P., 2 BATHS, garage; limousine car if desired. Elaborately furnished, modern, second floor; for a year. Apply 2950 Logan-blvd.

TO RENT—ATT. 4 OR 5 RM. UPPER DUplex apt., 2 blks. L, surf. Juniper 6844.

TO RENT—5 RM. FURN. FLAT, $60; 6 RM. heated flat, $45. 5021 Irving Pk.-blvd.

TO RENT—FIVE ROOM APT. OR WILL share it. Call Spaulding 5205.

West Side.

TO RENT—MIDDLE AGED COUPLE OR ELderly to share beautiful home with two young ladies. Phone Austin 4559.

TO RENT—1 ROOM KITCHENETTE APT.; wall bed, private bath; furn. complete. 164 N. Cicero-av. Austin 1397.

TO RENT—4 RM. APT., COMPLETELY FURnished. 201 S. Whipple-st. $65. See janitor or call Mansfield 0421.

Suburban.

Evanston Court Apts.

Choice 3 rm. apt. with large sun parlor, completely furn.; newly decorated; 2 in-a-dor beds, linen and silver; 1½ blks. to L and steam trains; $100 per mo. Call at office, 711 Monroe-st., Evanston; weekdays, Dearborn 3585; Sundays or evenings, Evanston 6341.

WANTED—TO RENT—FLATS.

WANTED—TO RENT—FURN. APT., 5 OR 6 rms., in vic. Lincoln Park; must be well furnished in modern bldg.; refs furnished. Ph. Dearborn 7279. MR. DEVEREAUX.

WANTED—TO RENT—1 OR 2 ROOMS, IN-A-dor bed, unfurn. apt.; Ravenswood or Albany Pk. Call Palisade 0402.

TO RENT—STORES—DOWNTOWN.

MICHIGAN-AV. CORNER

Store, 3,100 sq. ft.
Close to Blackstone Hotel.
Immediate possession.
Reasonable rental.
E. R. Baldwin Agency & Loan Corp., 3450 Indiana-av. Douglas 1020.

TO RENT—156 W. LAKE-ST.—20x80; IMmediate possession. [illegible] N. Clark-st.; 15x40; possession May 1. JOHN P. HOOKER & CO., [illegible] S. Dearborn. Bank floor. Rand. 0747.

19 TO 21 N. WABASH.

Stores in SHOPS BLDG., from May 1st. ROSENBERG & LURIE, 178 W. Jackson-st.

TO RENT—STORES, NEW BLDG., 50X100 ft., 2 sty. and basement, 423-9 S. Clark-st., nr. Van Buren. Ph. Weil, Juniper 2614.

TO RENT—STORE, 315 S. LA SALLE, N. Jackson, 15x20 ft. E. A. TEICH & CO. [illegible]

TO RENT—STORES—SOUTH.

[illegible]

NEW 136 APT. BLDG.

Good for drugs, cigars, etc., offices for physicians and dentists, cor. 63d and South Park. Uhlhorn & Wheeler, 370 E. 63d-st.

IN 32 APT. BLDG.,

Suitable variety, ladies' wear, jewelry, beauty shop, incl. living quarter. 6541-47 Cottage Grove. WAGNER BROS.

TO RENT—1,400 SQ. FT. GROUND FLOOR space. 1463 S. Michigan-av.
W. T. WOODLEY,
1642 E. 55th-st. Hyde Park 2187.

1503 E. 67TH-ST.

Good location for dry goods or shoe store; newly decorated; reasonable rent. Mid. 3500.

5012-4 S. ASHLAND-AV.

Modern, 48x80, with basement; splendid for furn., etc.; May 1 poss. Calumet 1092.

TO RENT—3 10 FT. STORES, N. E. CORNER 79th and Sangamon; new bldg.; every mod. improvement; low rent to start. BURNS, 5433 and 7658 S. Halsted.

TO RENT—STORE, NEW NEIGHBORHOOD, exc. loc., shoe repair or tailor. 8144 S. Racine-av. Stewart 1423.

TO RENT—LGE. HTD. STORE NR. TIVOLI; wonderful for auto accessories or tires. Rogers Park 4545.

TO RENT—STORES—NORTH.

TO RENT—SPACE FOR A TAILOR SHOP IN a 240 room hotel, with a 1,000 room hotel across the street; 5000 north on Sheridan-rd. For further information call.

K. R. BEAK & CO.,

111 N. Dearborn-st. Central 4822.

CLARK-ST. AND HOWARD.

At terminal Clark and Evanston cars; busy transfer spot; 6 large new stores; ready Dec. 15. Opportunity for confectionery, lunchroom, drugs, barber, tailor, etc. Owner, Spaulding 2262 or Keystone 1381.

SHERIDAN-RD. AT LELAND

Next to S. E. corner, 17x70, or 36x70, suitable for any line.
ROBT. A. GUARNO & CO.,
1164 Leland-av. Edgewater 4000.

TO RENT—4610 LINCOLN-AV., HIGH CLASS store, 20x60 ft., in new bldg., adjoining 2,000 seat theater; excellent trans. See janitor or
G. H. GOTTSCHALK & CO. Franklin 2800

TO RENT—STORES IN BUSY N. CLARK-ST. business section. 5009 N. Clark. 5125 N. Clark, cor. Winona. 5414 N. Clark, Calo Theater Bldg.
HENRY H. TANK & CO., 5018 Broadway

TO RENT—7035 GLENWOOD-AV., CORNER GREENLEAF-AV., NEW STORES; BLK. N. MORSE "L" STA., EAST OF "L." AGT. ON PREMISES OR PHONE RANDOLPH 6016.

TO RENT—BRAND NEW STORES, ON TRS. corner, Belmont and Southport-av.; good for any line; Arcola heat; rent $85 to $100. Plotke & Grosby, 2532 N. Clark. Div. 5568.

TO RENT—BAS. STORES AND SHOP, LIVing rms.; tailor, presser, shoe repair, printer, cigar mfg., dye works, other lines; chain store district; $20 to $35. Evanston 1232.

TO RENT—STORE, 2539 SHEFFIELD-AV steam ht., modern bldg.
J. G. UPTON,
4403 Sheridan. Edgewater 0962.

TO RENT—NEW STORE, 2947 N. CLARK-st.; excellent location for grocery or delicatessen. J. G. UPTON, 4403 Sheridan-rd. Edgewater 0962.

TO RENT—STORE, 4866 BROADWAY, $150; large; suitable for any line. V. J. CURTO & CO., 4603 Bdwy. Edg. 1020.

TO RENT—STORE, STM. HEAT, ELEC. LT. 2931 N. Clark-st. Rent $47.50. Phone Lake View 9018.

TO RENT—STORES IN NEW HOTEL BLDG. nr. Howard L, cor. Jonquil-ter.-N. Ashland-av. Address E 261, Tribune.

TO RENT—1219 N. CLARK-ST., SUITABLE for army and navy goods store; by the month till May 1.

TO RENT—MODERN STORES, CHGO.-AV., nr. Clark-st. For any line of business. CARRUTHERS CO., 800 N. Clark. Sup. 1890.

TO RENT—938 IRVING PK.-BLVD., EXCELlent location, near Sheridan-rd. W. K. YOUNG & BRO., 4001 Sheridan-rd.

TO RENT—STORES, ON BROADWAY JUST south of Wilson, $150 to $200 per mo. HALAS & CO., 4732 N. Racine. Sunny. 1769.

TO RENT—COR. STORE, HIGHLANDS HOtel, $65, incl. lt., ht. Ph. Rog. Pk. 6100.

TO RENT — 2347 BELMONT, 16X35, $45. WALLER, Lake View 5163.

TO RENT—STORE FOR BARBER SHOP, AT L sta. Sargent & Co., 2615 Lawrence-av.

TO RENT — STORE, 3913 SHERIDAN-RD., near L; 15x60. WALLER, Lake View 5163.

TO RENT—STORES—NORTHWEST.

Lawrence and Kimball-avs.

New steam heated stores; busiest section North Side. Phone Keewood 1098.

TO RENT—SEE THIS HIGH GRADE STORE, 20x68, at 3927 Irving Park-blvd., nr. Crawford. Phone Irving 1298.

TO RENT—MODERN CORNER STORES, Kedzie and Elston-avs., for autos, accessories, drugs. Call 2411 Milwaukee.

TO RENT—STORE AND OFFICE IN NEW building on North-av., near Crawford. M. KULWIN, 3934 W. North-av.

TO RENT—STORE AND FLAT ABOVE. TO reliable people. 4207 Elston-av.

TO RENT—STORES—WEST.

TO RENT—STORE, 445 N. KEDZIE, 25X45; reasonable rent. For further information call

K. R. BEAK & CO.,

111 N. Dearborn-st. Central 4822.

TO RENT—22D-PL. AND 52D-AV., MODERN heated stores; great opportunity for gents' furnishings, meat market, grocery, ice cream parlor, variety store, etc. Agent on premises daily.

TO RENT—GOOD BRICK STORE, 310 S. Morgan-st., $50; suitable for wholesale or retail. BROOMELL BROTHERS, 111 Washington-st. Main 1402.

MACHINERY DISTRICT.

POSSESSION NOW OR MAY 1.
J. BEIDLER CAMP & CO. State 8411.

TO RENT—STORE, SUITABLE FOR BATtery station. 4206 W. Madison. Nev. 0885.

TO RENT—STORES—SUBURBAN.

TO RENT—STORES, SUITABLE FOR
Barber Shop, $50.
Meat Market, $80.
Delicatessen, $100.
Drug Store, $135.
Billiard Parlor, $200.
Dance Hall, $250.
Chop Suey Restaurant, $500.
All live locations in Oak Park and Forest Park.
GEO. R. HEMINGWAY ORGANIZATION,
121 Marion-st., Oak Park, Ill.
Austin 1746. Oak Park 1122.

TO RENT—STEAM HEATED STORE; GOOD location for cleaner and dyer, delicatessen or barber shop; low rent. 7004 Roosevelt-rd.

TO RENT—OFFICES AND STUDIOS.

Downtown.

DOWNTOWN,
PUTNAM BLDG.,
10 N. CLARK-ST.,
NEAR MADISON.

Entire floors or 4-3-2 and single offices are now ready.
Real Estate Management Corporation, 6th Floor. Main 4086.

KIMBALL BLDG.
LARGE SPACE.
DESIRABLE FOR BANKS OR OFFICES.

Building new; all modern conveniences; location center of business activities. Inquire L. A. DOZOIS, Bldg. Mgr., Room 701. Harrison 4012.

OFFICES
DEARBORN AND MADISON.

Exceptionally light desirable offices in most central location in the loop; unit sizes from 250 sq. ft.; some have one or more private offices; reasonable rent.
HARTFORD BUILDING,
8 S. Dearborn-st., Room 402.

FINANCIAL DISTRICT.
NEW O. C. L. BUILDING,

166 W. Jackson-blvd. 167 Quincy-st.
Opposite Insurance Exchange and Board of Trade, adjoining new Federal Reserve Bldg., opposite Continental and Commercial Bank Bldg. Office space on ground floor as well as upper floors. Apply 12th floor of bldg. Tel. Harrison 1055.

TO RENT—4,000 SQ. FT., 2D floor, and a few smaller offices available; reas. rent. [illegible]

[illegible]

137 S. La Salle-st.

THE ELLSWORTH BLDG.

From 250 to 2,000 sq. ft., all daylight space, for high grade corporation business only, at moderate rentals; elect. light current free. Rm. 208, 537 S. Dearborn-st. Harr. 3470.

TO RENT—3D FLOOR, ABOUT 3,000 FEET of floor space, or any part thereof; reasonable rent. For further information call.

K. R. BEAK & CO.,

111 N. Dearborn-st. Central 4822.

TO RENT — IN FINANCIAL DISTRICT; stocks and bonds; 2,700 sq. ft.; 2d floor corner; beautiful boardroom with blackboards and lights complete; possession Mar. 1. Address C P 354, Tribune.

TRANSPORTATION BLDG.

300 to 5,000 sq. ft.; immediate possession; excellent light on four sides. Apply office of the bldg., Room 446. Harrison 7787.

TO RENT—140 NORTH DEARBORN-ST., Cunard building, very desirable suite, two private offices and reception room; street frontage; possession now. Apply office of building.

TO RENT—SEVERAL SMALL OFFICES ON W. Washington-st., near city hall; $35 and up.
JUDSON F. STONE, AGENT,
Main 1776. 30 N. La Salle-st.

OPPOSITE CITY HALL.

Single rooms and suites $40 and up. Metropolitan Block. FREDERICK T. HOYT, 154 W. Randolph-st. Main 5113.

TO RENT—WE ARE CLOSING OUR PAINTing dept.; will rent or sell or furnish office space; enough business to keep you busy. Address D D 104, Tribune.

TO RENT—OFFICE SPACE IN GENERAL contractor's office; will furnish stenographer, phone service, etc.; plenty of business to keep you going. Address D D 103, Tribune.

TO RENT—2 BEAUTIFUL MAH. FURN. PRI. offices; priv. recept. rm.; part of 6 rm. suite; $100. MILLIS, Rm. 1119 Garrick Theater Bldg.

TO RENT—DESK SPACE TO MAN WHOSE business requires his being in office most of the time. Apply Rm. 439, 140 S. Dearborn.

TO RENT—ATTRACTIVE PRIVATE OFfice; desk space or mail and telephone address; $5 to $8 a month. 127 N. Dearborn-st., Room 620.

TO RENT—DESK SPACE, HIGH CLASS OFfice, including telephone service. Suite 1032, 29 S. La Salle-st.

TO RENT—DESK SPACE IN HIGH GRADE office, $23, including telephone service. See P. A. Peters, 8 S. Dearborn.

TO RENT—EXCEPTIONALLY LIGHT, HIGH grade modern offices; single or en suite. CARRUTHERS CO., 800 N. Clark. Sup. 1890.

TO RENT—IN MERCHANTS' BLDG., 106 N. La Salle, small light office, $25; possession at once. E. W. Shaw, phone Main 2611.

TO RENT—OPPORTUNITY FOR CHIROPodist; space in beauty parlor. 17 N. State, Suite 1016.

TO RENT—STORES, OFFICES, SALESRMS., and stock rooms in downtown district. Albert H. Wetten & Co., 108 S. La Salle-st.

TO RENT— TACOMA BUILDING—La Salle at Madison, choice private office. W. H. LYMAN. Franklin 3461.

TO RENT—FINE LIGHT OFFICE SPACE, 9x12; suit. for shop; immed. poss. Henry Koch, 108 N. State-st. Room 1136.

TO RENT—FUR. OFFICES, SINGLE DESKS, mail and full service. R. 800, 20 E. Jackson.

TO RENT—FRT PRIV. OFC., ALSO DESKS; mail, ph. serv.; $5. 1111 Masonic temple.

TO RENT—OFFICE, FURNISHED OR UNfurnished; also desk space. 608 Cunard Bld.

TO RENT—DESK SPACE, 1511 STEVENS bldg. Central 8628. Apply at once.

TO RENT—DESK SPACE, 109 N. DEARBORN, SUITE 603.

General.

TO RENT—AT 63D AND COTTAGE GROVE 2, exceptionally desirable, light private offices, and also desk space. Call Hyde Park 3370 or Dorchester 4837.

TO RENT—BEAUTIFUL OFFICES FOR doctors, dentists; new Calo bldg., 5412 N. Clark-st., fully equipped.
HENRY H. TANK & CO., 5018 Broadway

TO RENT — DENTAL OFFICE, ESTABlished physician wants good dentist to share offices; bright future. Phone Oak Park 1195.

TO RENT—DOCTOR'S OFFICE AND ONE reception room, North and Central-avs. Columbus 6546.

TO RENT—OFFICE ROOM, FORMERLY OCcupied by dentist and physician. 2201 Broadway, Gary, Ind. Ph. Gary 149.

TO RENT—DOCTOR'S OFFICE, FURNISD., $30. 4303 Cottage Grove. Oakland 1026.

TO RENT—OLD DOCTOR OFFICE; STM. HT. 2808 Diversey-av. Graceland 4670.

TO RENT—FLOORS AND LOFTS.

547 LAKE-ST.
2D, 3D, 4TH FLOORS.

8,500 ft. each; new bldg.; heat, elevator; immediate possession; adapted for mail order, jobbing, supply house, light manufacturing; reasonable rent. LEONARD H. ROACH, Owner, 111 W. Jackson-blvd.

TO RENT — 150-154 W. LAKE-ST., 5TH floor; about 3,000 sq. ft., light on 2 sides, steam heat, passenger and freight elevators; suitable for light mfg. with office and storage space; immediate possession. State 9077.

TO RENT—320 S. FRANKLIN-ST., 500 SQ. ft., 9th floor; excellent for men's lines or general office purposes. GORDON STRONG & CO., 209 S. State-st. Harr. 8191.

TO RENT—CLOSE IN; IMMED. POSS.; 450 lbs. fl. load; sprinkled; frt. elevs., heat; L. C. L. shipping; also dock; 4,000 to 36,000 ft. J. P. STRICKLAND & CO., HARR. 8774.

TO RENT—2D FL., 4868 N. CLARK-ST., FOR light mfg. or auto paint; 5,000 sq. ft.; good light; spkld.; stm. ht. Ravens. 8001.

TO RENT—CHOICE FL., 5,000 SQ. FT.; low ins.; close in; only $166. Frank. 4860.

WANTED—STORES, OFFICES, LOFTS

WANTED—TO RENT—GOOD STORE WITH living rms. or apt. and large yard; N. or N. W. in residential nghbd. Nevada 2078.

TO RENT—MFG. PROPERTY.

TO RENT—WILL BUILD TO SUIT, ANY size bdg., on Flournoy, nr. Harr. and Cicero. Montague & Son, 25 N. Dearb. Cent. 5012.

TO RENT—MFG. PROPERTY.

TO RENT—N. W. COR. LAKE AND JEFFERSON, 2d floor, 22x40; $75 per month. 3d floor, 21x50, $75 per month. Unusual light, steam heat and hot water. FREE watchman and janitor. Bldg. well kept. HENRY A. KNOTT, 112 W. ADAMS-ST.

TO RENT—THREE SECTIONS IN IDEAL new spkld. fcty. bldg., nr. Milwaukee-av. and L; adapted to textile or kindred mfg.; imm. poss.
JOHN R. BOWES,
30 N. La Salle-st. Dearborn 2171-2.

TO RENT—MODERN 3 STORY MFG. BLDG., mill constructed, sprinkler system, daylight 4 sides; excellent heating plant; 85,000 sq. ft. floor space, near "L" station and 3 surface lines; excellent shipping facilities. MARK LEVY & BROTHER, 140 S. Dearbn.

TO RENT—1229 WADE, NEAR ELSTON-AV. and Milwaukee, 3 story frame factory; 5,000 square feet, $100 month. J. L. WELLS, owner, 22 W. Monroe-st.

TO RENT—ON BELT SWITCH, DAYLIGHT space, 10,000 sq. ft., heated; bargain rent. E. N. DUERLEIN & CO. Franklin 4860.

TO RENT—ON SWITCH, NR. LOOP, NEW bldg., 55,000 sq. ft. Franklin 4860.

TO RENT—BUILDINGS.

TO RENT— 5 STORY BLDG.
175 W. MONROE-ST.
Building equipped with 2 frt. elevs.; ht. plt.; 45x190 ft.; poss. May 1st; splendid location for restaurant, wholesale or retail display purposes.
PAUL C. LOEBER & COMPANY,
111 W. Washington-st. Ph. Frank. 0757.

TO RENT—MICH.-AV., S. W. COR. 28TH-ST. 10,000 ft., 1 sty., attr. rent; poss. now. 2522 Wabash-av., 1 and 2 sty. bldg., 12,000 ft. poss. soon.
OLIVER & COMPANY, Excl. Agts.,
203 S. Dearborn-st.

TO RENT—OR SALE—WEST SIDE, CLOSE to loop, cor. mill const. spkld. bldg., containing 150,000 sq. ft.; daylight 4 sides; high pressure steam plant; Pa. private switch at grade; May 1st next. Central 2874.

TO RENT—2 STY. AND BASMT. BLDG., 25X100, on Fulton-st., in heart of market dist.
ALEX FRIEND & CO. [Kazmar],
29 S. La Salle-st. Randolph 4916.

TO RENT—4 STY. SPRINK. BLDG., ON switch, 35,000 sq. ft.; yard; 3 miles to Loop. HART & WHETSTON, Frank. 1186.

TO RENT—OTHER CITIES.

TO RENT—ONE LARGE CONCRETE STORAGE warehouse 100 ft. square, one corrugated iron frame warehouse 48x128, three stories; on railroad tracks; lowest rate of insurance. F. S. BAINES, Janesville, Wis.

WANTED—TO RENT—FARMS.

WANTED — TO RENT — BUNGALOW OR house on small tract of land, 3 to 5 acres [illegible]

STORE AND OFFICE FIXTURES.

[illegible]

RESTAURANT — MEAT MARKET, FIXTURES — FIXTURES
All at sale prices. Cash or time.
CHAS. BENDER CO., 608 N. Wells-st.

SECOND HAND 10 FT. SODA FOUNTAIN and backbar, $350; 1 new 6 ft. showcase, plate glass top, marble base, $65. Call Belmont 1618 for details or inspect at the Knight Soda Fountain Co., 2701 N. Kildare.

FOR SALE — 1,000 SANITARY STEEL lockers; size 12x12x41; suitable for use in factories, shop and offices; price $2 each. 63 E. Harrison-st.

DESKS—USED ROLL TOP, FLAT, TABLE, chairs, taken in exchange for new; rock bottom prices. FRANKLIN DESK CO., 163 W. Monroe-st. Franklin 5845.

FOR STORE FIXTURES FOR ANY BUSIness at big savings. STANDARD STORE FIXTURE CO., 840-842 W. Madison-st.

SOLID MAH. 60 IN. FLAT TOP DESK, INcluding solid mah. chair; cost $155; will sell for $60. 5025 Lake Pk.-av. Call p. m.

FOR SALE—PHYSICIANS' AND SURGEONS' instruments and office equipment. Address D H 384, Tribune.

$65 BUYS ELECTRIC COFFEE MILL, IN good order, double grinder. 121 S. Halsted-st. Monroe 5540.

DESKS, OFFICE FURNITURE OF EVERY description, new and used; lowest prices. SABATH DESK CO., 172 W. Lake-st.

WE CAN SOLVE YOUR OFFICE FURNIture problem. Call on us. MONROE BENBROOK & CO., 507 S. Dearborn. Har. 5526.

FOR SALE — 2 NEW CASH REGISTERS and safe very cheap. 735 Maxwell-st.

SAFES.

WILL BUY USED COMPLETE VAULT with about 2,000 safety deposit boxes; must be in good condition; will remove same at own cost. S. R. CARYNSKI, 1329 W. Chicago-av.

SAFES, VAULT DOORS, FUR SAFES, CABInets, fire and burglar proof; new and used. Lowest prices. Sabath Safe Co., 172 W. Lake.

FOR SALE — LARGE STOCK OF DISCONtinued safes at lib. discounts. Herring-Hall-Marvin Safe Co., 211 W. Wash. Main 1656.

MACHINERY AND TOOLS.

MACHINE TOOLS.

Ajax No. 7 Bulldozer, 16 in. by 60 in. Weight 35,000 lbs.
Kane & Roach 8 Roll Straightener, Angles, Channels, Round.
Roll 36 in., for corrugating sheets. Weight about 4,500 lbs.
Send for Bulletin No. 205, describing our complete stock of machinery.
HARRIS BROTHERS COMPANY,
35th and Iron-sts. Phone Lafayette 1900.

A REAL BARGAIN.

Unused Emerson Brantingham double cylinder single drum hoists, in first class condition, $125 each, f. o. b. Chicago; immediate shipment; full specifications furnished on application; 10,000 pounds capacity.
HYMAN-MICHAELS CO.,
Peoples Gas Bldg. Chicago.

1 H. P. NEW WAGNER 1-PHASE, $69.50. ⅛ h. p. single phase motors, $7.50. ¼ h. p. single phase, $12.00. We buy, sell, rent, exchange, and repair electric motors, all sizes. ARTHUR WAGNER CO., 706 S. Dearborn-st. Harrison 1833-1246.

SPRINGFIELD 36 INCH ROTARY SURFACE grinder with 18 inch magnetic chuck complete; machine in A1 cond. For sale reasonable, or will take good lathe as part payment. 1802 N. Robey.

FACTORIES, ATTENTION—FOR SALE—1,000 sanitary steel lockers, size 12x12x41; suitable for use in factories, shops and offices; price $2 each. 63 E. Harrison-st.

SINGLE PHASE A. C. NEW ¼ H. P. GEN. Elec. motor, Rep., Ind., $39. Other bargains. Hyre Electric Co., 619 S. Dearborn-st.

FOR SALE—24 IN. FAY & EGAN PLANer; high speed sectional feeder. American Cabinet Co., 3021 N. Crawford-av.

USED MIXERS, GRINDERS, KETTLES, FILters, Tanks, etc.; other equipment. EDWARD M. HELLER & CO., 144 W. Kinzie.

FOR SALE — LARGE ASSORTMENT OF drills, reamers, taps and dies. Address E 446, Tribune.

WANTED—TO BUY FOR CASH, SEWING and embroidery machines, cutting tables, etc. No dealers. Address C P 358, Tribune.

WANTED—LARGE SIZE MANGLER. Address Aurora Wet Wash Laundry Co., 283 Pierce-st., Aurora, Ill.

LIBERTY COMPRESSORS—FOR GARAGES, tire shops, paint sprays; also motors, tanks. A. C. E. CO., 1433 Carroll, Haymarket 1232.

LIGHT & HEAVY MANUFACTURING.

IF IN NEED OF TOOLS AND DIES, SCREW machines, punch press or lathe work, let us quote you. Omega Tool & Mfg. Co., 2922 Belmont-av.

WANTED—JOBBING MODELS, TOOLS, DIES. G. U. & M. CO., 6008 S. State. Went. 2456.

STOCKS AND BONDS.

FOR SALE OR TRADE—CONTROLLING INterest common stock in a modern, up to date fabricating steel plant, near Chicago; good shipping facilities; failing health of president reason for sale; only responsible parties need answer. Address E 201, Tribune.

FOR SALE—SMALL UNSOLD PORTION 2D mortgage bonds, secured by new apartment building in finest location in Chicago; maturities Jan., 1924, Jan., 1925; principals only. Address E 462, Tribune.

FOR SALE—AT SLIGHT DISCOUNT—$12,000 in 7% high grade debenture bonds [or any portion thereof], maturing in July, 1923, to investors only. Address C P 502, Tribune.

HAVE FUNDS TO PURCHASE AMERICAN Bond and Mortgage Co. 7% preferred stock. What amount have you to sell? Address D H 462, Tribune.

CASH FOR LIBERTY BONDS—
Also German, Lithuanian, Polish bonds.
Foreign drafts by mail or cable.
Foreign money. J. S. LOWITZ, 312 S. Clark

BLOCK $10,000 1ST MORTGAGE REAL estate bonds; will discount to net investor 8%. Address F 337, Tribune.

WILL BUY YOUR STOCKS, BONDS, OR SEcurities if your price is right. What have you? No brokers. Address D D 538, Tribune.

MORTGAGES.

FOR SALE—7% 1ST MORTGAGES, $250, $500, or $1,000. S. Fisher. Fairfax 2600.

REAL ESTATE FOR SALE.

CENTRAL.

FOR SALE—THE ONLY VACANT north of 26th-st., 2513-15-17-19 Wabash-av.; lot 86 x192.
WILLIAM J. HUGHEY,
1618 Devon-av.

FOR SALE—MICH.-AV. NEAR 22D. WIDE frontage, modern bldgs., 99 yr. lease. Will sell at value of imp. alone. Nets over 12%. Big future account widening 22d-st. Rare opportunity. OLIVER & CO., Excl. Agts., 203 S. Dearborn-st.

FOR SALE—3333-5 S. MICH.-AV., 2 10 RM. houses, very modern; lot 50x140; $25,000; easy terms. Address H J 312, Tribune.

FOR SALE—PREFERRED PROPERTIES ON THE NORTH SIDE. PRUSSING & CO., 106 N. LA SALLE-ST. FRANKLIN 4164.

APARTMENTS—SOUTH SIDE.

3 FLAT BARGAIN.
WOODLAWN.

Half block from Jackson Park; 5 and 6 rm. apts.; bldg. in excel. cond.; $16,000. Don't let this slip. Call Miss Beyer.
WAGNER BROS.
6236 Cottage Grove. Fairfax 2000.

SOUTH SHORE 6 APT.

Sun par., all 4's, slp. porch; Paxton near 74th; lot 60x135; mtge. $16,500, 5 yrs.; price $32,000; trade for good vacant or smaller and cash.
LINDHOLM & BONTHRON,
1526 E. 67th-st. Hyde Park 4174.

FOR SALE—HOME AND INVESTMENT—Hyde Park 3 apt., 8 rooms each, also 3 rm. basement apt., substantially built; large and light; A1 condition; Kewanee boiler; close to park and boulevard; income yearly $3,384; mortgage $8,000, straight, 5 years, 6%; bargain at $16,500; $5,000 cash. Phone owner, Dorchester 0742.

WORTH $45,000.

Price $40,000, 6 apt., South Shore, 5 room flats; sun parlors; 5 garages; near lake and Jackson park; $8,000 year; $24,000 needed.
GLATT & PRICE,
6831 Stony Island-av. Dorchester 8800.

6 APT., KENWOOD.

$10,000 cash buys equity in a modern 6 apt. bldg., 6 rooms, 2 baths; rental over $6,000. A real bargain.
SCHENDORF & BOENICKE [Brennan],
953 E. 47th-st. Kenwood 1610.

FOR SALE—HIGH GRADE 6 APT. BLDG., South Shore district; 5 rooms, sun parlor, [illegible]

[illegible]

station; price $36,000; cash required $12,000. MALOOLY, 6824 Stony Island. Hyde Park 2145. QUIRK.

NEW 2 APTS.

5 and 5 rooms; strictly modern; $12,500; $2,500 down, easy terms on balance. E. J. RADKE, 1922 E. 71st-st. Mid. 7530.

FOR SALE—PRAIRIE-AV., NR. 33D-ST., 3 flat brick, 4 rooms each; easy terms; price $6,500.
W. H. BOWERS & CO.,
Calumet 0983. 6 E. 31st-st., N. E. Cor. State

FOR SALE—6 APT. BLDG., HYDE PARK 5 rms. each, modern; yearly rental $4,700; mtg. $12,000; price $22,000; $6,000 cash will handle. J. C. WILKINSON & CO., 907 E. 55th-st. Dorchester 7272.

FOR SALE — URGENT NEED OF $15,000 cash forces me to sacrifice my steam heated 26 apt., near Jackson Pk., for $65,000; rents $16,500. Address A O 368, Tribune.

FOR SALE—OWNER SQUEEZED FOR money will sacrifice Woodlawn 12 flat for 4 times the rent; $10,000 cash and $25,000 mortgage. Address A O 367, Tribune.

FOR SALE—$80,000, WORTH $90,000, nearly new sun parlor 18 apt. bldg.; rent nearly $17,000; Hyde Pk., nr. I. C. exp. and lake. Address C P 504, Tribune.

FOR SALE—I NEED CASH. MUST SACRIfice my 6 flat on Ingleside-av., nr. 63d-st. Income, $5,280, price, $24,500; $6,500 cash. Easy terms. Address D E 137, Tribune.

FOR SALE—KENWOOD-AV., NR. 63D-ST., 12 apts.; rents $13,000; price $57,500. No brokers. Address C P 548, Tribune.

FOR SALE—MODERN 3 FLAT ON PRAIRIE-av., nr. 55th-st.; 7-7-7 rms.; stm. ht. Price $13,500. DOOLEY, 5812 Indiana-av.

FOR SALE—IF YOU ARE IN THE MARKET for a bargain or have r. e. for sale see NEWTON B. LAUREN & CO., 22 W. Monroe.

FOR SALE—15 APTS. FRONTING WASH. Pk.; price for quick sale, $65,000. DEVINE & CO., 750 E. 47th-st. Atl. 1717.

FOR SALE — HIGH GRADE APTS., REAS. terms. So. Shore Pk. Manor dist. Woodrich Bros., 1142 E. 75th-st. Midway 1061.

FOR SALE—MY 12 APT., WOODLAWN; INcome $9,000; $7,500 cash; terms. Address Y P 328, Tribune.

APARTMENTS—NORTH SIDE.

FOR SALE—12 APT. BLDG., MODERN; CORner; all 4 rms.; nr. Grace and Maple Square-av.; rents about $9,200 a year; 1st mtg. $30,000, due 1929; will take $10,000 cash, bal. terms to suit purchaser; may consider smaller improved or part payment. JOHN HEIM, Excl. Agent, 3148 N. Ashland.

SELECT 3 APT.

½ blk. from lake in Rogers Pk.; 3-6s, 3 baths, set-in tub, showers, sun parlor, sleep. pch., 3 brick heated garages; lot 37x139; income $5,700; $15,000 cash required. Address C H 553, Tribune.

ROGERS PARK SIX APT.

4-5 ROOMS, $32,000.
Bargain for quick buyer; $10,000 cash will handle. Open Sundays.
JACOBS & BRIN [Mr. Wall.]
Clark and Farwell. Rogers Park 6831.

RAVENSWOOD 6 FLAT.

Cor. bldg., 3-4 rms., 3-5 rms.; furn. and stoves; excellent location; near "L" and 3 car lines; pr. $25,000; $5,000 cash necessary.
FROLICH, McCABE & CHADWICK,
3434 Lawrence-av. Irving 1465.

FOR SALE—STRICTLY MODERN 50 FLAT, corner bldg., 4-5-6 rooms; hardwood trim throughout; one blk. to elevated; nr. Lincoln Park; RENTAL over $40,000 yr. Will sell at 4¼ times rental. NO ENCUMBRANCE. OWNER, 730 Natl. Life Bldg.

6319 N. OAKLEY.

New 2 flat brick, 5-6 rms.; separate h. w. heating plants; $4,000 cash required; price $14,750. Owners, HUGHSON & SIMPSON, 1622 Devon-av. Rogers Park 4140.

FOR SALE—BRAND NEW 2 APT. BRICK; lot 37x125; sun parlor and breakfast porch; steam heat; $4,250 takes equity; if you want a beautiful home investigate this. Blue Brothers, 1812 Irving Pk. Gra. 9664.

FOR SALE—ROGERS PK. COR. 18 APT., 4'S and 5's, near Loyola L; price, $85,000 for quick sale; rental, $16,300; $15,000 cash, bal. good terms. Mr. Atkins, Rogers Park 7100, or call at 6570 Sheridan-rd.

FOR SALE—HIGH GRADE SIX APT., SUN parlors overlooking lake, 3 car garage, $15,000 cash req.; price, $55,000; a bargain. Rogers Park 3736.

FOR SALE—LARRABEE-ST., NOT SO FAR from Lincoln Park, a good two story brick; $6,500, on easy terms. BROOMELL BROS., 111 Washington-st. Tel. Main 1402.

FOR SALE—MODERN EDGEWATER 3 APT., 3 blks. to "L"; lot 35x150 ft.; 6 rms. and sun parlor, 2 car garage; price $25,000; $10,000 cash required. Address D H 100, Tribune.

FOR SALE—NEW 3 APT. BLDG. IN ROGERS Park, just completed; 6 rooms and 2 baths each; near school and transportation. Address C P 475, Tribune.

A FINE 3 FLAT.

Elegant location, nr. Thorndale "L" Sta.
PAUL E. HARTUNG & CO., 1136 Granville.

FOR SALE—6 FLAT BARGAIN; ½ BLOCK west Sheridan-rd.; 6-5 rms., 4 heated garages; rent $8,650; $20,000 cash. Room 501 175 W. Washington-st.

FOR SALE—3 APT. BLDG., WRIGHTWOOD-av., E. of Clark. Price $25,000; good terms. Imm. poss. Kenney & Roberts. Frank. 3311.

FOR SALE—2 FLAT BRICK BLDG., MODern; on North Side; high grade material; steam heat. GEO. D. POULOS & CO., Excl. Agents, 159 N. State. Dearborn 2545.

FOR SALE—3 FLAT BRICK, 5-5-5, LOCATED north of Addison-st., one furnace, two stove heat; price $14,500, cash $5,000, balance terms. CHAS. P. HEINZ, 3934 N. Robey-st.

FOR SALE—CHOICE RAVENSWOOD LOCAtion; mod. 6 apt. bldg.; sun parlors; steam heat; brick garage; price $33,500; 1-3 cash required. Room 1431, 11 S. La Salle-st.

FOR SALE—ROGERS PK. 2 FLAT, 6-6 RMS., 3 blocks to Loyola L Sta.; $15,500, clear; owner will finance; reas. terms; cash, $7,000. Call McDonnell, Rogers Park 3736.

FOR SALE—18 APT. ROGERS PK., 4 AND 5 rms., sun parlors; lge. corner; near trans. and lake; priced right; some trade. R. P. 3736.

FOR SALE—EDGEWATER, 3 APT. BLDG.; 5 rms.; st. ht.; lot 30x125; price $19,000; $8,000 cash. Address K F 96, Tribune.

FOR SALE — EDGEWATER 2 FLAT, 5-6 rms.; stm. ht.; glazed slp. pchs.; $3,000 cash, bal. terms. Address C P 368, Tribune.

FOR SALE—BYRON-ST., NR. IRVING L, 3 apts., 4 garages, 54 ft. front; $18,000. OGDEN, SHELDON & CO., 133 N. Clark-st.

REAL ESTATE FOR SALE.

APARTMENTS—NORTH SIDE.

16 APT., CORNER,
$10,000 CASH.

Located in Edgewater; income $16,540; can be purchased for less than 5¼ times rent; excellent construction; 3-6 rm. flats, 6-5s, 6-4s, 1-3; property pays for itself.
VON ALBERT REALTY CO., Excl. Agts.,
1222 Wilson-av., Rm. 212. Edgewater 3623.

ATTRACTIVE 3 APT.

A buy you can't duplicate, apts., 6 rms. each, with sun parlor and glazed porches; lot 35x160, with 3 car heated garage; owner will sacrifice for $24,500.
ELWOOD WILLIAMS CO.,
1600 Montrose. Sunnyside 5700.

GREAT SACRIFICE.

48 flat sun parlor, 4-5 rooms, 3 blks. Lincoln Pk., nr. Diversey, $42,000 yr.; low rental; sell for less than 5 times rental; $25,000 to $50,000 cash. Owner, 730, 29 S. La Salle-st.

SPECIAL BARGAIN.

2 flat bldg., 6522 N. Ashland, 5 rms. each, sun parlor and many other features; steam heat; 1 blk. e. of Clark, 1 blk. n. of Devon; only $16,500; terms.
ISADOR FERGUSON & CO., Dearborn 5842.

2 APT. BARGAIN.

Brick 6 and 7 rooms, near lake and Sheridan-rd., electric lights, etc.; lot 35x120. Price $12,500. GREENLEE & CO., 3906 Sheridan-rd. Lake View 5581.

FOR SALE—3 APT., NR. WILSON EXP. [17 rms.], incl. furnishings, $18,000. CROWE BROS. & CO., Dearborn and Chicago.

APARTMENTS—N. W. SIDE.

FOR SALE— FOR SALE—
Must sacrifice a modern 2 flat, 4 and 5 rooms; concrete foundation. Large lot, 50x125. Only $1,500 cash required. Price $5,000.
RAY W. SUMME,
6348 Irving Pk.-blvd. Kildare 0017.

6 FLAT BRICK, $26,000

Steam heat, modern, up to date corner building, in Crawford-sq. For information call Juniper 6943.

NEW 2 FLAT, LOGAN SQ.

3041 N. Troy-st. 2 5 rm. flats, sun parlor, 2 separate hot water heating plants; lot 34x125; $4,000 cash, balance terms.
F. S. KUNKEL & CO.,
2640 Milwaukee-av. Albany 6010.

ALBANY PARK 2 FLAT.

[illegible]

APARTMENTS—WEST SIDE.

SEE THEM ALL,
BEAUTIFUL 3 APT. BLDGS.
3251-64 WARREN-AV.

[illegible]

INSPECT MY FURNISHED APT.

FOR SALE—KILBOURN, NEAR HARRISON, 2 flat brick, 5-6, furnace, 8 yrs. old; oak trim; fine cond.; conv. to "L" and surf.; lot 30x140; only $9,000; $2,500 cash, bal. easy terms. R. W. SALTER, Excl. Agent, 610 S. Kilbourne. Nevada 5853.

FOR SALE—2 FLAT, 1 BLK. GARFIELD Pk., 6 and 7 r., 2 furnaces; rental $90 month; no heat to supply; $10,500. Also 7 and 7 rms., stm. ht., $11,500; terms. WHITESIDE & WENTWORTH, 8 S. Dearbn. 2307 and 3233 Madison-st.

FOR SALE—BY OWNER, 2 FLAT BRICK, 5 and 6; steam heat; modern. 4400 block on Adams. Phone Austin 9617.

FOR SALE — HIGH CLASS 6 APT. BLDG., 6 rms., s. p., 2 baths; ideal loc., blvd.; 1 blk. Garfield L Sta. Owner, Dearborn 6965.

BUSINESS PROPERTY—SOUTH.

FOR SALE—BARGAIN—A COMING SECTION on 63d, East of Ashland-av., 2 stores, 4 flats; brick; stove ht.; rental low at $3,360; 1 store available May 1st; price $28,500; cash $10,000.
LINDHOLM & BONTHRON,
1526 E. 67th-st. Hyde Park 4174.

FOR SALE — $52,500 BUYS DOUBLE trasf. intersection, 6 one story stores; $6,000 yr. low rental; lot 130x125 ft.; worth $75,000; terms. MR. PRICE, Rm. 730 Natl. Life Bldg.

FOR SALE—COTTAGE GROVE, NR. 39TH; 3 story brick, store and 2 7 rm. flats; stove heat, income $1,800, $4,000 cash will handle; price $9,000. COLEMAN & CO., 4729 S. State-st. Drexel 1800.

FOR SALE—4 STORES, 8 FLATS, NEAR 79th and Halsted; rental $8,500; $15,000 cash required. S. A. Bernbach & Co., Midway 3500.

FOR SALE—3 STORES, 75TH, NR. VINcennes; $14,500; income $2,280 yr.; terms. P. J. BASSETT & CO., 357 E. 75th. Vin. 1074.

BUSINESS PROPERTY—NORTH.

SHERIDAN AND PRATT.

S. W. Cor. Stores and Small Apts.
Comparatively new and attractive bldg., in tip-top condition, fireproof; built like a skyscraper, reducing upkeep to a minimum. Well financed, showing except. large return on investment. Being 1 blk. from lake and supported by a densely populated district, where large bldg. projects are announced with surprising regularity, it combines positive safety with assurance of certain rise in value; $50,000 cash needed.
FROLICH, McCABE & CHADWICK,
3434 Lawrence-av. Irving 1465.

BUSINESS PROPERTY OPPORTUNITY.

Brick store and 5 rms. in rear, office above, 4 rms. in rear; brick barn and garage; lot 50 x125; on crosstown car line; booming neighborhood; nr. "L" and through street; $7,000 mtge.; price $17,000; total rent $2,580; steam heat. Call Ravenswood 1825.

OPPORTUNITY.

2 story brick store with flat in rear, office and flat above; steam heat; brick barn and garage; lot 50x125, on cross town car line; booming neighborhood; nr. L; mtge. $7,000; total rent $2,580; price $17,000. Call Ravenswood 1825.

A GIFT.

6 stores and 5 apts. on transfer corner, 2 blocks from lake; price $56,000; $20,000 cash. Phone Lake View 5582.

FOR SALE—22 FLATS, 2 STORES; STOVE heat; 10-6 rms., 12-4 rms.; lot 50x200; 3 blocks Lincoln Pk. Mtg. $22,000. Price $37,500. A. D. DONALDSON, 25 N. Dearborn-st. Central 4403.

FOR SALE—SMALL FRAME STORE WITH 4 rms.; also 4 rm. flat above; 1041 Grace-st., east of Clark-st., nr. "L"; $6,500, only $2,400 cash. Owner on premises between 4 and 5 or phone Ravenswood 1545.

FOR SALE—8 STORES, 18 GARAGES, 4 OFfices, prom. business corner; income $14,000; price $75,000; $15,000 cash will handle. OWNER, 730 Natl. Life Bldg. Rand. 7960.

FOR SALE—TRANSFER CORNER, N. S., 6 stores and 3 flat. Rental $13,000. Price $90,000. J. R. Selman, 139 N. Clark-st.

FOR SALE—4 STORES, 12 APTS., LINcoln-av.; good bus. sec. Incumb., $31,000. John B. De Voney & Co., 133 W. Wash.-st.

FOR SALE — BY OWNER, FIRST CLASS bus. property on N. Clark-st. Ph. Lake View 0839.

FOR SALE—2317 DEVON NEW STORE and flat; 1 blk to trans. cor. CLAUDE W. MORRIS, 2600 Devon, 1146 Conway Bldg.

BUSINESS PROPERTY—N. W.

INVEST YOUR XMAS BONUS

To close an estate we offer 10 business lots, street, sewer, water, gas, electricity, etc., already in and paid for; price $1,200; 3 blks. to steam and surf. trans.; 3,000 flat bldgs. under constr., 1 blk. away; adjoining property sold for 3 times higher than what I am asking. To those that buy this week I offer terms of $250 down and $15 a mo. Act quick. Address D H 54, Tribune.

FOR SALE—1 STORE, 2 FLATS, 1 CAR GArage, steam heat; rent $115 a month; lot 30x125; Logan Square; store occupied as school supply store for 9 years and doing good business; will sell business and building at a bargain; $6,000 cash, balance terms; sickness compels sacrifice. Act quick. Owner, Albany 6989.

BUSINESS VACANT.

Cicero-av., south of Belmont, 50 ft. cor., streets paved, all paid. Bargain, $7,000.
Central-av., between Grace and Addison, choice inside lots at $30 ft., on terms.
KOESTER & ZANDER, 27 W. Washington-st.
Branch, 3147 N. Cicero-av., near Belmont.

FOR SALE OR EXCHANGE—STORE AND modern 5 room flat; new brick building, ready for occupancy Jan. 16th; good location for Bakery, Hardware, or Grocery and Market. Owner on premises all this week. 4213 W. Division-st.

FOR SALE—ALBANY AND MONTROSE, N. E. cor., 2 stores and 2 flats, heart of activity on street. May lease. $25,000. R. DOLBROTH, 3153 Montrose. Jun. 0411.

FOR SALE—BUSINESS LOT ON FOSTER-av., nr. Kimball; $135 per ft. and 1 corner at $205 per ft. E. Linn [owner], 5219 N. Kimball-av., Ph. Juniper 0959.

FOR SALE—TRANS. COR., N. W. SIDE; 6 stores, 12 flats; brick; stove heat; rent $7,100; bargain for cash. Oakland 0751.

REAL ESTATE FOR SALE.

BUSINESS PROPERTY—N. W.

FOR SALE—4 NEW STORES ON LAWrence-av., near Kedzie; lot 75x125; only $40,000. This is a real buy for the right party.
THE WM. YESCHEK CO.,
3356 Lawrence-av. Juniper 6400.

BUSINESS PROPERTY—WEST SIDE.

4324 W. 26TH-ST.

Large store and 5 large rooms in rear, on 36 ft. lot, for sale at a bargain. Owner, 2753 S. Tripp-av., 2d fl.

FOR SALE—1 STY. BRK. STORES, 16TH-st., E. of Crawford; 50x125; $16,500. B. G. Pauling & Co., 5 N. La Salle. Main 0250.

HOUSES—SOUTH SIDE.

JUST WHAT YOU'RE LOOKING FOR.

Pay $450 down, rest like rent, and move into the home you have built to your own idea; all improvements paid for; 33 min. to loop; 54 trains daily; schools, churches, stores and shows 1 block away. This is a chance of a lifetime; on main line of I. C. R. R.; worth five times what you pay for it inside of 3 years. Address B L 346, Tribune.

FOR SALE—HOME BUYERS, $500 CASH, $69 per month, buys new 6 room bungalows, 5718-48 S. Robey-st.; 30 foot lots; Sunbeam furnace; streets paved; beautifully decorated; shades and screens; tile bath; large porches; cement basement; ceilings plastered; attic floored; near Lindblom High school. Price reduced to $6,450.
KELLY BROS.,
5710 S. Robey-st. Prospect 7791.

SPECIAL.

HOME IN WOODLAWN.
On Kimbark-av., nr. Marquette-blvd., near I. C., elev. and surface; also near Jackson pk.; 2 story brick, 7 rms.; stm. ht. and mod.; extra deep lot filled with trees and shrubbery; immed. poss.; price $10,500; $4,000 to $5,000 cash required.
FRANK H. LANG & SON, 40 N. DEARBORN.

SPLENDID HOME, $7,500.

Last word on interior beauty, 8 rms., fine heating plant, lrg. 3 car garage, big front porch, lrg. liv. rm., spacious library with special lighting effects. Open fireplace; specially desirable for professional man or high grade executive. 7147 [illegible]angley-av. WOODRICH BROS., 1142 E. 75th-st. Midway 1061.

FOR SALE—NEW BRICK BUNGALOW—$1,000 cash; 1 blk. I. C. R. R.; 5 rm. strictly mod. bldg., 30 ft. lot; fireplace, sleeping porch; price $7,500. HUBBELL, 2204 E. 73d-st. Dorchester 0142-0703.

DETACHED RESIDENCE.

2 blks. 47th-st. I. C.; 11 rms.; hdwd. floors; steam ht.; owner; always occupied; 60 ft. lot; price $8,500; cash $2,500. Oakland 6013.

[illegible]

$300 CASH,

[illegible]

HOUSES—SOUTHWEST SIDE.

[illegible]

E. B. FLYNN, 2508 W. 63d-st.

HOUSES—NORTH SIDE.

EARN YOUR OWN HOME IN YOUR SPARE TIME.

I want 3 responsible men who are earnest in the desire to own their own home and who will be willing to spend their evenings, Saturday afternoons, and Saturdays paying for it. Must have at least $500 cash and best of references. If you are in earnest, willing to work, and want to identify yourself with one of Chicago's largest Real Estate and building firms I will help you to advance yourself. For appointment call or write 6 N. Clark-st., Straus Bldg., Room 704. Franklin 6272, between 1 and 8:30. Mr. Doane.

FOR SALE—BUENA PARK—BEAUTIFUL granite, stone and frame 10 rm. residence, ½ blk. from the lake; hot water ht.; 3 baths; excellent condition. Price $30,000. Will make terms. Immediate possession.
RICHARD A. CONNELL, Arcade Bldg., S. E. Cor. Broadway and Devon. Sheld. 3036.

IMMEDIATE POSSESSION.

Leaving city; will sell my 7 room stucco residence, slpg. and brkfst. porches; garage; lot 43½x125; real home with every convenience for $17,500. Ph. Rogers Pk. 7338.

FOR SALE — HOME BARGAIN; OWNER leaving city; Greenleaf-av., block west of Ridge-blvd.; small payments, bal. like rent.
COFFMAN REALTY CO.,
1007 Foster, at Sheridan. Edge. 3814.

FOR SALE—ELEGANT STUDIO OR HOME site; high grade brick and stone residence in Gold Coast section; immediate poss.; steam heat; $4,000 cash necessary; balance like rent. Address C P 135, Tribune.

FOR SALE—DANDY 6 R. AND S. P., FUR. ht., elec., 2 car garage, oak floors, one block from office. $2,500 cash; pr. $7,200. BAKER & FLEMING, 5624 N. Clark-st. Ravens. 8818.

AN IDEAL 7 R. HOME.

Choice location in N. Edgewater, $9,500. PAUL E. HARTUNG & CO., 1136 Granville.

FOR SALE—BY OWNER, 9 RM. FRAME house, Sheridan Pk., near Wilson-av., 33 ft. lot; hot water heat; excellent condition; early possession. Address D B 447, Tribune.

FOR SALE—CHOICE ROGERS PARK HOME, 7 rooms; 2 car garage; $18,000; lot 50x175. BROOMFELL BROS., North Office, 4603 Clark-st. Tel. Edgewater 1414.

FOR SALE—1426 FLETCHER-ST., 4 RM., also rear cottage; bath, gas, electric. $4,000. CHICAGO REAL ESTATE ADVERTISERS, 155 N. Clark.

FOR SALE—BRICK, 5 RM. BUNG.; H. W. ht. 7335 Ellwood-av., 2d. blk. W. of Ridge.

HOUSES—NORTHWEST SIDE.

Mr. and Mrs. Newlywed.

$40 month, including interest, will pay for mod. 5 rm. bungalow, built-in tub, shower; enamel bedrms., panel dining rm., beautiful fixtures, extra light kitchen, high class restrictions; close to steam and surface trans.; beaut. park and golf course; price $4,500; possession 90 days or May 1. Address D H 67, Tribune.

A CHEERFUL HOME.

Only $500 down, bal. monthly; buffet, gas range, tile bath, all rooms decorated; paved street; all improvements in.
WINDSOR C. OLSON,
5265 Norwood Park-av. Kildare 0959.

FOR SALE—MODERN 5 ROOM BRICK BUNgalow; only $9,150; all large rooms; furnace; electric; bath; 3 car garage; 50 ft. lot; look at 5953 Bernice-av.; $3,000 cash, balance easy monthly payments. For particulars see John Heim, 3148 N. Ashland-av.

FOR SALE—NEW MODERN 5 RM. BRICK bungalow, 3633 N. Francisco-av., near new California Park. Fireplace, furnace heat, $7,500; small paymt. down, bal. like rent. Phone Harrison 2272.

FOR SALE—7 RM. FRAME, 4033 N. HARding-av.; 4 bedrms., furnace heat; best residence district Irving Park, near C. & N. W. depot; price reasonable. Irving 7511.

FOR SALE—MY 6 RM. BRICK BUNGALOW, h. w. ht., glazed rear porch, easily worth $12,000; price $9,000; only $3,500 cash required. Owner, 5320 Cuyler-av.

FOR SALE—5 RM. KELLASTONE BUNGAlow, Portage Park, 2 car garage, wide lot, street paved, furnace heat; price $7,750; $2,800 cash. Kildare 6048.

FOR SALE—BUNG., NEW 6 RM. BRICK, $800 cash; firepl., buffet, built in tubs, etc. $6,950; $15 per mo. and int. Kildare 3600.

FOR SALE—3325 EASTWOOD-AV., STRICTly mod. bung.; price $11,500; $3,000 cash. Lincoln 4187.

FOR SALE—6 RM. AND SUN PARLOR, RED brick bungalow, modern; furn. heat; cash $2,400. J. B. KAPLAN, 4841 N. Tripp-av.

FOR SALE—NEW 5 ROOM BR. BUNG.; IMproved st.; lot 37½x125; $2,000 cash required. Call at 3758 Lawrence-av.

FOR SALE—MUST SELL 6 RM. AND SLEEPing porch bungalow; 2 car garage. Call 5942 N. Talman-av.

FOR SALE—NEW BUNGALOWS, MELROSE-st., 1 blk. w. of Cicero; $6,200; terms. Humboldt 7205.

FOR SALE—OR TRADE—NEW 6 RM. BUNgalow, corner, lot 38x125. Call Irving 4123.

VACANT—SOUTH SIDE.

DOWNSTATE OWNER DEMANDS DIVISION of interest and forces bunch of choice lots on market at extremely low price. 8332-34-36-38-40-42 Throop-st., 150x125 ft. to alley. McCLUN, 217 W. 63d-st. Went. 1847.

FOR SALE—25x125 FOOT BUSINESS VAcant, Cottage Grove-av., nr. 78th-st.; $125 per foot.
O'CONNOR, BURKE & McDONNELL,
6823 Stony Island-av. Hyde Park 0212.

FOR SALE—BEST 115 FT. CORNER ON 79th-st., S. W. cor. of Carpenter-st.; ripe for improvements; price right for quick sale. BURNS, 5453 and 7658 S. Halsted.

FOR SALE—VACANT—4742-44 COT. GROVE-av.; lot 50x120 ft. to 16 ft. alley; price $9,500; mtge., $4,500, 6%; 1 year. PERRY ULRICH, 2020 Conway Bldg. Main 1204.

FOR SALE—71ST-ST. AND ABERDEEN-AV., 25x125; price $25 per front foot. HOBBS & GRUBB, 454 E. 47th-st. Ken. 0798.

FOR SALE—25 FEET ON COTTAGE GROVE-av., nr. 77th-st.; $100. DOOLEY, 7901 Cottage Grove-av.

FOR SALE—BARGAIN—60X125, N. W. CORner 98th and Robey; $45 per ft.; terms; fully improved. Address B 200, Tribune.

REAL ESTATE FOR SALE.

VACANT—SOUTH SIDE.

FOR SALE—N. E. COR. 34TH-PL. AND RACINE-AV., 125 ft. front, old improvements; Central Mfg. district. Must be sold. Price $17,500
R. M. O'BRIEN & CO.,
3457 Indiana-av. Douglas 1588.

VACANT—NORTH SIDE.

FOR SALE—PRATT-AV. FRONTAGE. A few 44x140 ft. lots fronting on Pratt-av. near the Edgewater Golf Course. Only a limited number left, to be had at prices about $60 per ft.; terms. Also some 33 ft. lots adjoining at about $44 per ft. Address Henry L. Schoolcraft, Room 904, 208 S. La Salle-st.

INVESTORS.

Restricted ROGERS PARK 30 ft. lots, near Proposed Elevated Extension and McCormick-blvd., $845; $200 cash, bal. $10 a mo. Values will triple in 3 yrs. Best investment in Chicago. No brokers. Address A E 393, Tribune.

FOR SALE—1 BLOCK FROM DIVERSEY and Broadway; vacant 96x110. This is a real bargain at $8,000. Strassheim & Co., Exclusive Agts., 2817 N. Clark. Buck. 1300.

FOR SALE—HIGH GRADE BUSINESS AND apt. vacant, near Howard L station.
W. S. HENNESSEY & CO.,
1115 Argyle-st., at L sta. Edge. 1068.

FOR SALE OR EXCHANGE—HAVE BROADway vacant, clear value; $15,000 down payment on 15-24 apt. bldg. Mr. Taylor. Central 6969.

FOR SALE—FORCED TO SELL MY 50 FT. on California, alley corner of Devon. Lake View 6680.

FOR SALE—APT. AND BUNGALOW LOTS. $65 to $115 per ft.; easy terms; near Howard L sta. K. C. Hawkins, 1779 Howard-st.

FOR SALE—BEST BUY ON DEVON-AV., 108 ft. corner; will divide; no agents. Address D B 445, Tribune.

FOR SALE—HOME AND APTMT. SITES. S. Rogers Touhy, owner, 7367 N. Clark-st.

VACANT—NORTHWEST SIDE.

LOT 30X197, $700.

Beautiful lot on Harlem-av., near North-av., 2 blks. from proposed Humboldt Pk. L ext., $175 cash, bal. mo.; no agents. Address B R 506, Tribune.

FOR SALE—TWELVE 30 FOOT LOTS, CEment walks, water, sewer, elec. light, 1 block car line. Ripe for houses or flats. Will make special terms to responsible builders. G. A. LEONARD, 5800 Milwaukee-av.

FOR SALE—LOT ON SAWYER-AV., 30X125; all improvements in and paid for; sacrifice for quick sale at $1,800; $750 cash, bal. monthly. Phone Ravenswood 8395.

FOR SALE—2 LOTS, NR. KIMBALL AND Montrose; owner must sell; price $875 each; all improvements in and paid for. Call Keystone 1221.

[illegible]

VACANT—WEST SIDE.

[illegible]

REAL ESTATE—MFG. PROPERTY.

[illegible]

REAL ESTATE—OAK PK., AUSTIN.

[illegible]

FIREPLACE. [illegible] buffet, beamed ceiling; 4 large bedrooms and SLEEPING PORCH, tile floor in bath; trimmed throughout in best grade oak; oak floors, HOT WATER HEAT; GARAGE; lot 44x172; near schools, transportation, etc. ONLY $16,000.

F. A. HILL & CO., INC.,

5638 W. Lake-st. Austin 0131. Oak Park 133. 1107 South-blvd. Oak Park. O. P. 5102.

W. H. WRIGHT & CO.

Ample space for LARGE FAMILY with WORK MADE EASY in this fine QUEEN ANNE BUNGALOW, with 4 GOOD CHAMBERS [2 with bath on main floor] on beautiful CORNER LOT; near city limits; also 1 CAR GARAGE; price only $8,500.
"WATCH TOMORROW'S ADS"
5613 W. Lake-st. Austin 688-690
836 S. Oak Pk.-av. Oak Pk. 833-5755
5th Ave., opp. A. & E. Sta. Maywood 465
W. H. WRIGHT & CO.

6 ROOMS AND SLEEPING P.

3 rooms and SUN PARLOR on 1st floor, 3 bedrooms, tile bath and SLEEPING PORCH on 2d; FIREPLACE, BOOKCASES, automatic h. w. heater, thermostatic control of heating plant; nice location north of Garfield L; price $8,500; terms.

T. A. HOLM & CO.,

947 Harrison-st. Austin 8735. Oak Park 905. At Home-av. Sta. Garfield Park L.

J. B. LEWIS & COMPANY.

AUSTIN BRICK BUNGALOW; 6 rooms; CORNER LOT; SPLENDID LOCATION; large living room, 3 large chambers; TILE BATH; HOT WATER HEAT; EXCELLENT CONDITION; paved alley; price $10,500; terms.
J. B. LEWIS & CO.,
113 Wisconsin-av. Oak Park 720.
1 W. Division-st. Oak Park 8898.
OPEN SUNDAY AND EVENINGS.

FOR SALE—COZY 6 RM. FRAME RES. IN EXCELLENT CONDITION, all large rms., beautifully decorated, HOT WATER HEAT, elaborate elec. fix., CHOICE AUSTIN LOC., conv. to Lake-st. L sta., price reduced to $6,750; $2,700 cash required; this is a bargain.

F. C. PILGRIM & CO.,

5637 W. Lake-st. Austin 1680. O. P. 380.

WHITMORE & BERRY CO.,

Beautiful 7 rm. Residence; exceptionally large living rm. Extra fine decorations and fixtures. Hardwood floors and trim. Fine cor. lot. SNAP, $9,500; $3,000 cash.
Phones: Oak Park 766 and Austin 4033.
810 Harrison-st., op. Oak Pk.-av. Sta., Gar. L.

FOR SALE—BECOME A LANDLORD. OWNer will take residence or 2 flat as first payment on 8 flats and 2 stores, centrally located in Oak Park, close to "L" station, stove heat. Rentals low at $36.00.

JOHN I. SHEAHAN & CO.,

5312 Chicago-av. Austin 4820.

FOR SALE—ON LOREL-AV., JUST A BLOCK from Chicago-av., in Austin. We have a dandy 4 bedroom house; good lot 33 1-3x125; oak floors and trim; furnace ht.; price only $8,500; $2,000 cash.
LOCKWOOD & LOCKWOOD,
Aus. 1732. 1031 South-blvd. Oak Pk. 1086.

FOR SALE—8 RM. RESIDENCE, 4 CHAMbers, H. w. ht.; wide lot; near L; very desirable residential district. Excellent construction. $9,800. Terms.
O'CONNOR BROS.,
9 Madison-st., Oak Park.
Austin 384. Oak Park 385.

FOR SALE—BRICK 2 STORY STORE AND office bldg., Oak Park-av., N. W. R. R. and Lake-st. L stations; 100x140 ft.; only 1 year old; all rented on 5 year leases; $16,000 year. To be sold within 10 days for $115,000. Particulars on application. Call Mr. Prescott, 107 N. Oak Park-av. Phone Austin 5750.

FOR SALE—EXCEPTIONAL BUY IN BRICK 2 flat, nr. Wash.-blvd., central Austin; 6 and 6 rooms; individual heating plts.; 3 large bedrooms; all street impr. paid; poss. May 1st. Price only $14,000; $6,500 cash req. BARRY, [illegible] & CO., 4806 W. Chicago-av. Austin 1100.

11 ROOM HOME BARGAIN.

Fine Central Austin location; NO-KOL HEATER; sleeping porch, 2 baths, EXTRA WIDE LOT; price $10,500; terms.
TAYLOR & POWERS,
5732 Madison-st. Austin 0341.

FOR SALE—2 STORES, 6 FLATS; STOVE heat; income $2,820. Price $18,000. EZ terms, or will take small trade.
Good business vacant, 100x125 ft. $8,000; $2,500 cash required.
V. M. HUNTINGTON & CO., 5617 Madison.

FORD-BELLOCK & CO.

$6,100 buys a BRICK bungalow, S. O. P. 5 rms., furnace, oak throughout, wide lot.
FORD-BELLOCK & CO.
58 Madison, Oak Park. Aust. 9346. O.P.1519.

FOR SALE—AUSTIN, SUN PARLOR 6 FLAT, oak throughout, steam heat, close to L and surface transp.; good income; price $37,000; $12,000 cash.
WAINDLE REALTY CO.,
5827 Chicago-av. Austin 0740.

FOR SALE—6 RM. EL. STUCCO RES. NEAR Col. Pk. and L. Large rms.; wide lot. All oak trim. 3 yrs. old. $7,500; cash $2,500. Act quick. W. R. JAMES, Garfield L to 914 Gunderson. Oak Park 1893 or Austin 9312.

FOR SALE—8 STORES, NEW BUILDING, good business street. Price $49,000.
BUSINESS CORNER, PRICED AT $100 PER FT. SEE US TODAY.
LANE, ADAMS & CO.,
5723 Madison-st. Austin 5382.

New Bungalow, $500 Down.

Brick, 5 rms., tile bath, furnace, laundry, 2 large porches; all hardwood; nr. Met. L and Cols. Pk.; $7,250. Address C P 215, Tribune.

FOR SALE—NEW 6 RM. OAK PARK HOME, Kellastone constr.; fireplace, bookcases, etc., good htg. plant; large porches; best loc., nr. trans. ONLY $7,950. Ph. Austin 0978.

FOR SALE—5 RM. BRICK BUNGALOW; practically new; fur. ht.; must sell at once at sacrifice; leaving city. H. A. Jost, 1637 N. Major-av. Columbus 8087.

FOR SALE—4 FLAT BK. BLDG., IN HEART of Austin; 4 h. w. heaters; modern; 3 car brick garage; paved alley; corner lot; terms. $21,000. Ph. Austin 0915.

FOR SALE — FINE 2 APARTMENT ON beaut. 50 ft. cor., nr. Gar. L; h. w. ht.; s. par.; 2 car gar.; imp. paid. Baker State Bank, [illegible] Roosevelt-rd.

FOR SALE—SIX ROOM STUCCO HOUSE, nearly new; fur. ht.; good Austin location—a bargain at $8,500. C. H. HANSON & SON, 5959 W. Chicago-av.

FOR SALE—BRICK TWO FLAT, 5 AND 6; fur. and h. w. heat; lot 37½x125; cash $3,000. Price only $12,500. Austin 0248.

REAL ESTATE—OAK PK., AUSTIN.

FOR SALE — NEW COLONIAL HOME IN Central Oak Park; large living room with real fireplace; French doors open from living room to colonial porch; 5 beautiful rooms finished in exquisite taste; 1 car garage; very favorable terms; price $10,000.

Charming 6 room bungalow house; best stucco construction; 2 blocks from the Oak Park L; hot water heat; automatic h. w. heater; large living room with French windows; real fireplace; newly decorated throughout; terms; price $12,000.
GEO. R. HEMINGWAY ORGANIZATION,
121 Marion-st., Oak Park, Ill.
Austin 1746. Oak Park 1122.

REAL ESTATE—SUBURBAN—SOUTH.

FOR SALE—WE HAVE FOR SALE WITH terms

BEAUTIFUL HOMES IN BEVERLY HILLS.

Several ready for occupancy.
H. W. ELMORE & CO.
Branch office, 2101 W. 95th-st.
Phone Beverly 0318.

BEVERLY HILLS.

Must sell at a sacrifice, leaving city, my 6 rm. modern face brick bungalow, 1½ yrs. old; 2 car garage; 9515 S. Hamilton-av.; price $11,000; cash $3,000, bal. terms. Phone Beverly 0318.

FOR SALE—RIPE BUILDING LOTS IN MORgan Pk., near transportation, on the second mortgage plan. H. F. McDONAGH, 9501 Western-av.

FOR SALE—ON THE RIDGE—Lot 50x170. All st. impts. pd.; $45 per ft. BROWN & SONS, 5 N. La Salle. Frank. 1838

FOR SALE—LONGWOOD-DR. BRICK BUNgalow, 5 rms., 50x190; $11,500; terms. L. FICKLEN & CO., 111 W. Washington-st.

REAL ESTATE—SUBURBAN—NORTH.

WINNETKA.

The beautiful Graeme Stewart homestead on Sheridan-rd., between Oak, Elm, and Poplar-sts., is being subdivided.

Only two vacant lots left. 73 ft. on Sheridan, 55 ft. on Poplar, 157 ft. So. Line, 110 ft. N. Line; only $7,500.

Triangle, 173 ft. Sheridan, 133 ft. Poplar, 110 ft. So. Line; only $8,500.
PERRY ULRICH,
2020 Conway Bldg. Ph. Main 1204.

If You Are Thinking

of Buying or Selling Real Estate in any suburb North of Evanston, a consultation with a member of this organization [illegible]

Gilbert D. Johnson & Bro.

[illegible]

NORTH SHORE HOMES.

[illegible]

Graeme Stewart Homestead.

[illegible]

Hubbard Woods—Bargain.

[illegible]

Winnetka Office, 541 Lincoln, nr. Elm.

NORTH SHORE VACANT, $20 PER FRONT FOOT.

75x150 ft., located in one of the best North Shore suburbs only 37 minutes from loop; 188 trains daily; express service. Easy terms. Restricted. Quick profits certain. Address B L 345, Tribune.

106X179 FEET, $2,100.

Near Community Golf Course, Highland Park. Terms to suit. A snap for investment or home location. New, restricted district. Address B T 261, Tribune.

WINNETKA.

75x165 ft., corner, convenient to schools and transportation; near Indian Hill station; good trees; choice neighborhood; far below value, $68 per ft.
McGUIRE & ORR, 69 W. Washington-st.
Winnetka Office, 541 Lincoln, nr. Elm.

FOR SALE—WILMETTE—IDEAL 7 R. STCO. and brk., wonderfully decorated, cleverly arranged; huge sun pch., oil heat, splendid wooded lot, shrubbery, fruit trees; large garage. Owner compelled to sell. Reduced to $20,000.

M. E. BARKER & CO.,

End "L," 417 Linden. Ph. Wilmette 407.

FOR SALE—WILMETTE, MOD. 6 R. STUCco, in good cond.; 2 glassed pchs., large, light rms.; good lot, in fine section. Owner going East, offers real value at $12,500; exclusive agents.

R. M. JOHNSTON & CO.,

Opposite "L" Terminal. Ph. Wilmette 68.

FOR SALE—BEAUTIFULLY WOODED RESIdence lot; high elevation; charming view, opposite City Park in one of the best North Shore suburbs; 7 min. to steam and electric transportation. For quick sale will consider $2,400 cash or terms. Address B T 263, Tribune.

EVANSTON VACANT.

A few lots to offer at low prices facing ASBURY, ROSALIE, LINCOLN, COLFAX, LINCOLNWOOD, ORRINGTON, FOREST, and SHERIDAN-RD.
W. A. PRIDMORE, 139 N. Clark. Cent. 1212.

A GIFT.

8 room residence in Glencoe, lot 100x150, h. w. heat; all modern improvements; cost $35,000; owner forced to sacrifice; price $30,000, terms. GREENLEE & CO., 3906 Sheridan-rd. Lake View 5581.

FOR SALE—N. EVANSTON HOME SITES or business property, the best buys on the North Shore. If you don't believe it come out today or tomorrow. See PAUL SCHROEDER & CO., end Central-st. car line, North Evanston.

FOR SALE—WILMETTE—MOST ATTRACtive 6 room residence. Large sun parlor; h. w. heat; garage; beautiful view of lake. Price $22,000.
McGUIRE & ORR, 69 W. Washington-st.
Wilmette office opp. L Terminal.

FOR SALE—WINNETKA HEIGHTS—SUBstantial home; 7 rs.; tile bath; sun and slp. pchs.; gas; beautifully wooded corner; must see inside to appreciate plan and const.
HEINSEN & CLARK,
556 Center [formerly R. R.-av.]. Win. 254.

WINNETKA.

Sheridan-rd. and Spruce-st., 120 ft.; price $15,500. [Mr. Day.]
H. O. STONE & CO., 111 W. Washington-st.

FOR SALE — RAVINIA, SHERIDAN-RD. frontage; only $50 per ft.; for immediate sale; 146x160 ft.; near County Line-rd. and Braeside sta. PERRY ULRICH, 2020 Conway Bldg. Main 1204.

FOR SALE—50 FT. RESIDENCE LOT, OPposite Exmoor Country Club; made street; 8 minutes to R. R. station; a fine North Shore home site, $2,000 cash, or terms. Address B L 348, Tribune.

FOR SALE — IMPROVED AND VACANT property on the North Shore.
SMART & GOLEE,
EVANSTON.
Chicago wire: Rogers Park 0272.

FOR SALE—HIGHLAND PK. VACANT. DO you want to make 20% to 40% on your money in the next 4 to 6 months? If so, see our office, Press Bldg., Highland Park.
PAUL SCHROEDER & CO.

FOR SALE—NORTH SHORE, 7 ROOM RESidence; beautifully landscaped grounds; on the lake, with riparian rights; this is a very choice property and reasonably priced. Address S S 149, Tribune.

FOR SALE—WINNETKA—CHOICE CORNER lot, heavily wooded; bargain, $1,000 cash, bal. time, 6%; $55 ft.; non-res. owner.
HILL & STONE,
Winnetka office.

FOR SALE—MODERN HOMES AND VAcant; fair prices; Evanston, Winnetka, Hubbard Woods, Glencoe, Highland Park, Lake Forest. J. L. FLOYD, 35 N. Dearborn.

FOR SALE—HOUSES AND VACANT ANYwhere north of Evanston. See MURRAY & TERRY, Chicago Highland Pk.

FOR SALE—WILMETTE N. E. RESIDENCE, 7 rms., sun porch, stucco, frame; built well; trees; $13,500. Address A W 215, Tribune.

FOR SALE—HOMES IN EVANSTON. MRS. Fuller, 1718 Sherman-av. Ph. Evans. 6860.

REAL ESTATE—SUBURBAN—N. W.

A BETTER HOME.

See our new homes, choice lots, and acre lots in Park Ridge before buying.

HOME REALTY CO.,
Park Ridge, Ill.

Ph. Park Ridge 28.

FOR SALE — BUNGALOW, 6 RMS., OAK floors and trim, buffet, bookcases, open fireplace; 2 large porches; h. w. heat; No-Kol oil burner, Humphry Inst. water heater; flowers, shrubs, bearing fruits. Lot 50 by 150. 8 mins. walk to depot and school. ½ block country club. 437 Grand-blvd., Park Ridge, Ill.

FOR SALE—NEW KELLASTONE BUNGAlow, with extra large rooms, on 50 ft. lot, with frame garage; thoroughly modern; in Norwood Park; very liberal terms; bargain price; we are owners. LOEB-HAMMEL, 343-4 Marquette Bldg. Randolph 5757.

FOR SALE—FOUR OF THE MOST CHOICEly located homes in Park Ridge; all on large corner lots, 100 to 150 ft., 5 to 14 rooms; $12,000 to $25,000; homes all occupied; will show by appointment to interested parties. Address C P 348, Tribune.

FOR SALE—BY OWNER, 7 ROOM COLOnial, with garage; possession now or in spring. Address C P 362, Tribune.

REAL ESTATE—SUBURBAN—WEST.

ARE YOU THINKING

OF CHANGING YOUR RESIDENCE? Locate on the "Q"—the road of service—and investigate.
RIVERSIDE—The village beautiful.
LA GRANGE—The metropolitan suburb.
WESTERN SPRINGS—The cozy hamlet.
HINSDALE—The stately residential town.
DOWNERS GROVE—A real home town with its touch of rural atmosphere.
We have choice offerings in each town. Our resident agent will be glad to call for you.

HENRY A. MILLER, Realtor.
Main office north of depot—Ph. Riverside 56. Open every day and evening, including Sunday.

RIVERSIDE BUNGALOW.

Brand new, with real fireplace in living room, equipped breakfast rm., cabinet kitchen, very conveniently located; priced to sell. Call us on this at once. Off. North of Depot. Phone Riverside 404.

ZONED FOR TWO FLAT.

Choice 50x125 ft. corner, fully improved; no assessments; out of town owner will sell for cash, $1,850. A real investment, ideal for income. Off. Oak Pk.-blvd. Q. Sta. Phone Berwyn 525. THE CARROLL L. BRAGG ORGANIZATION.

THE CHANCE OF A HUNDRED

to get just the finest suburban HOME property on practically your own terms. A few wonderfully big Suburban Homesites: city conveniences; cement sidewalks, gas, water, electricity; location close to depot on C., B. & Q. Ry. only 18 miles from Loop. Many beautiful residences and bungalows now under construction. As a Home, as an Investment, this is unequaled. Address B L 276, Tribune.

CHOICE OF THE YEAR.

Ready for immediate occupancy, 2 suburban 4 rms. and bath bungalows; full basement, furnace heat, modern plumbing, hardwood floors, 1 block from depot, 40 minutes from loop.

PRICE RIGHT AT YOUR TERMS.
Seeley 7200.

Renew Your Lease with Us. $250 Down Now,

Brand new 5 room bungalow in Elmhurst, close to C. & N. W. R. R. station; oak floor and trim throughout; old fashioned fireplace, white enameled bedroom, recess bath, large porch and terrace; $500 down March 1, move in May 1, bal. $50 a mo.; inspect our buildings.
LA SALLE REALTY CO., INC., 29 S. La Salle-st.
Elmhurst office, Albert D. Graue & Sons, 1st National Bank Bldg., Elmhurst, Ill.

MUST SELL AT ONCE

My beautiful Glen Ellyn home, l. r., 32½x16; real fireplace, spacious sun porch, heated breakfast r., 4 large bedrooms; h. w. heat; ex. cond.; possession now; large cor. in best location; shade, fruit and perennials; easily worth $20,000; husband sick, gone West; best offer takes. 435 Park-blvd. Phone Glen Ellyn 405, or State 6644.

FOR SALE—NEW, WELL CONSTR. 6 RM. Elmhurst home; brick front pch., lge. living rm. with firepl.; well lighted dining rm., kitchen with pantry; 3 bedrms. and bath; hdwd. flrs.; cement bsmt., ldry. tubs; furnace ht., elec. light, gas; cement walks; lge. lot; price $7,000; cash $1,000, or some less, balance monthly. C. A. BLAIR & CO., 10 S. La Salle-st. Phone Main 0910.

BUY THIS HOUSE.

6 rms. and bath. Kellastone suburban bungalow, furnace heat, hardwood floors, big fireplace, 2 blks. from depot, 1 blk. from golf links; large shade trees; a charming place to live; 40 minutes from loop.
EASY TERMS.
Seeley 7200.

OWNER'S SACRIFICE.

Modern La Grange home, 7 rms., oak floors throughout; must be sold in 10 days.
PRICE $8,500. $2,000 CASH.
R. A. NORDIN. 6 W. Burlington. La Grange 777.

60X150,

Located on the Burlington R. R., adjoining Hinsdale; improved with water, gas, electric light and cement sidewalk, all paid for. Will sell for $500; $75 down, balance easy monthly payments. Write or call at once as this is a real bargain. J. A. SHERMAN, 6211 S. Troy-st. Republic 4995.

Brookfield Bungalow.

6 rm. bung.; 3 bedrms., 4 clothes cl., furn. gas and elec.; hdwd. flrs. and trim; 2 pchs.; lrg. attic; shrubs and fruit, lrg. lot. Less than 1 yr. old. Best central location. Reasonably priced. Phone MRS. HALL, Brookfield 1879.

FOR SALE—LaGRANGE SIX RM. STUCCO and frame hse.; newly painted and decorated; 3 bedrms., bath, slpg. pch., sun parlor, firepl., buffet; lot 100 ft. front; lrg. shade and fruit trees; garage with front cement drive. Fine South Side location. Owner leaving. Easy cash paymt. Balance like rent. Phone MRS. ELLIS, LaGrange 1913.

FOR SALE—FOR CHICKEN FARM, 120x217, corner, near C. B. & Q. Ry.; ideal for suburban home, where you can work in city; beautiful view land; high; especially adapted to chicken raising; city water. Cash or terms $1,400. For appointment to see this write owner. L. A. BATEMAN, Downers Grove, Ill. R. F. D. 1.

FOR SALE—BUNGALOW OR A HOME LOT, 60x155, with large trees; cement sidewalks, water, gas and electricity. Sell lots for $75 down and $7 per month, or if you can pay $500 down we will build you a bungalow on the C., B. & Q. R. R., near station. Buy now and have your building finished in May. Address B L 283, Tribune.

FOR SALE—BEAUTIFUL 5 ROOM STUCCO bung., strictly modern; 2 blocks from C., B. & Q.; all imp. in and paid; also attractive list of 3 to 10 rooms in other West suburbs; get in touch with the Brookfield Realty Co. Have some real buys. Call Brookfield 2070. Randolph 1445.

ONE ACRE AT HINSDALE

On county line road; $200 down, balance in five years; water, electricity and fine trees. This is a bargain and will be picked up quick. For full particulars write B L 349, Tribune.

FOR SALE—BUSINESS CORNER, SOUTHwest Corner 22d-st. and 53d-av., Cicero, 100x124 ft., ripe for stores and one of the best business locations in Cicero; priced below actual worth, $15,000. Phone Owner, Lawndale 0114. Mr. Golding.

OWNER MUST SELL

5 room res., bath; furnace, hardwood floors; close to Aurora and Elgin R. R., 40 min. from loop; $4,500; $500 down, $45 per month. Address B O 53, Tribune.

FOR SALE—GOOD 7 R. HOME, WHEATON; beautiful corner lot; near depots; paving paid; owner going to New York, must be sold in 10 days; sacrifice price $6,500; furniture also for sale. H. L. HARRELL, 113 W. Front-st., Wheaton. Ph. 805-804.

FOR SALE—MOD. 6 RM. QUEEN ANNE bungalow furn.; garage; ideal for children; $13,000, cash or terms. Call after 6 p.m. or Sun. 318 Monroe-av., Riv Forest, Ill.

FOR SALE—5 RM. BUNGALOW; ALL MODern improvements; lot 75x141; price $6,700; $700 cash. L. O. FARNSWORTH, Glen Ellyn, or MR. TAYLOR, Central 2113.

FOR SALE — UNUSUAL SPECULATIVE value, Glen Ellyn lot, 100x200; pvd. st.; excel. loc.; big trees; worth $35; priced at $21 cash. M. C. Kline, State 6644.G.E.143R.

FOR SALE—BEAUTIFUL WOODED LOT 60 x208 ft.; ½ mile from station on Burlington road; price $675; $100 down. Address B L 347, Tribune.

FOR SALE — BUSINESS PROPERTY ON live street in Cicero; rents $2,400; immediate possession if desired. John H. Buck, 5203½ W. 25th-st., Cicero, Ill.

FOR SALE—BRICK BUNGALOW; H. W. H.; 5 rms., sun parlor; Forest Park trans O. K. Address B V 411, Tribune.

FOR SALE—$300 TO $500 CASH, BALANCE like rent, new 5-6 room bungalows [Maywood]. 155 N. Clark-st. Room 1620.

FOR SALE—WHEATON AND OTHER SUBurban homes and farms. GEO. C. NEWBURY & CO. 8 S. Dearborn-st.

REAL ESTATE—ACRE PROPERTY.

FOR SALE — CHICAGO ACREAGE. CASH or terms. Address D 574, Tribune.

REAL ESTATE—OTHER CITIES.

FOR SALE—ON LINCOLN HIGHWAY, A few rods east of city limits of Valparaiso, Indiana; 6 room house with attic; bathroom; furnace; electric lights; city water; barn and poultry house; 2 acres of ground; 10 cherry trees, grapes, etc.; convenient to city schools and university. Nelson L. Litten, Valparaiso, Indiana.

FOR SALE—I HAVE A 6 R. BUNGALOW, loc. in best residential sect. of San Antonio, Texas; all improve., paving, etc.; annual r. $720; no incumbrance; barg. for cash, or will consider trade on local real estate. What have you to offer? F. MILLER, 819 Buena-av. Phone Graceland 0676.

REAL ESTATE—SUMMER RESORTS.

FOR SALE—LAKE SHORE PROPERTY—ON finest clear water, sandy beach lakes in Sawyer County, Wisconsin; large and small tracts; also summer resort sites; have two resorts fully equip'd., suitable for clubs or hotels; big timber, best of musky, bass, pike and trout fishing; close to SOO and OMAHA. Easy terms. COURT OREILLES LAND CO., Hayward, Wis.

FOR SALE—A LOT ON THE BEAUTIFUL EAGLE CHAIN-O'-LAKES, at Eagle River, Wisconsin, price $300. Write THIERMANN-RUSSELL CO., 1528 First Wisconsin National Bank Bldg., Milwaukee, Wis.

FOR SALE—LOTS ON FOX LAKE, ILL., 50x150; $5 cash and $2 per mo.; no interest. WM. T. SULLIVAN & CO., Otis Bldg.

FOR SALE — LOTS AT SILVER LAKE, Michigan; closing estate; will sell for $15 each. Address C T 401, Tribune.

REAL ESTATE—FARM LANDS.

Illinois.

FOR SALE—SMALL CHICKEN FARM IN beautiful part of Downers Grove; only $300; $45 down and $5 a month; act quick. Address B T 262, Tribune.

FOR SALE—15 A. POULTRY AND TRUCK farm, nr. Wheaton, 6 rm. house, barn, garage; 100 ft. chicken house, incubators, etc. SUTER, 5018 Broadway. Sunnyside 0236.

FOR SALE—37½ ACRE FARM, 20 MI. W., good house, barn, orchard, timber; price $250 acre; $2,000 cash, bal. long time; no trade. Owner. Address C P 495, Tribune.

REAL ESTATE—FARM LANDS.

Illinois.

CLEAR FARM

for sale or exchange. Large improved dairy farm, city limits, 48 mi. w. Chi.; level, with drained black soil; value $76,000; want clear apt. bldg. or business prop. on N. Side. Address D 581, Tribune.

FOR SALE—3 ACRES AND PARTLY COMpleted 4 room frame, 3 blocks from transportation, 45 minutes west of Loop; best chance for chickens or small farm around Chicago; $500 down, bal. like rent. G. A. LEONARD, 725 Conway Bldg.

FOR SALE—MUST SACRIFICE HIGH GRADE 320 acre farm taken in trade near Waukegan. All under cultivation. Price for quick sale, $200 per acre. PLOTKE & GROSBY. 2532 N. Clark-st. Diversey 5568.

FOR SALE—40, 35, AND 10 ACRES ON cement Lake-st.-rd., between Elgin and Chicago; all well improved; possession at once. JAMES DORSEY, Owner, 34 Nolting Block, Elgin, Ill.

Michigan.

FOR SALE—170 ACRE DAIRY FARM, 20 acres timber, 12 miles from large city, 1¾ miles to small R. R. town; artificial trout and ice pond; dwelling facing over ½ mile of grand river on state trunk line road; ideal summer home for retired person; all necessary farm buildings. Owner. Address E 210, Tribune.

FOR SALE—20, 40, 80 AC. TRACTS; NEAR hustling city, in Lower Mich. Only $10 to $50 down, bal. long time. Rich clay loam soil. Write today for free illustrated booklet giving full information. Swigart Land Company, 1247 First Nat'l Bank Bldg., Chicago.

FOR SALE—80 A., 60 CLRD., BAL. TIMBER level, 7 rm. hse., on basement, barn, well, windmill; 8 mi. town; $2,500, $200 cash, $20 mo. Evans-Tinney Co., Fremont, Mich.

FOR SALE—5 ACRES, LAKE SHORE-DR., 7 room cottage; mostly grapes. Louis S. Schulz, St. Joseph, Mich.

Wisconsin.

FOR SALE—DON'T BE A RENTER, OWN A farm. We will sell you an 80 acre cutover land farm with house and barn on payment down of $100. No further payments for 4 years if improvements are made. To help you start, for every $1 in labor you perform in making these improvements we will advance $2 in supplies and rental of team and farm machinery. Fair enough? Then write today for map and information. TOMAHAWK LAND COMPANY, Box 1, Tomahawk, Lincoln County, Wisconsin.

LANDOLOGY, FREE.

Special number, just out, containing many facts of clover land in Marinette County, Wis. If for home or investment you are thinking of buying good farm lands where farmers grow rich, send at once for this special number of LANDOLOGY. It is free on request. Address SKIDMORE-RIEHLE LAND CO., 506 Skidmore-Riehle Bldg., Marinette, Wisconsin.

FOR SALE—RAILROAD LAND GRANTS IN Upper Wisconsin. The Soo Line is offering to actual settlers only good hardwood lands, close to markets. Prices and terms to fit your pocketbook. Ask for free Booklet No. 53. Address Soo Land Dept., Soo Ry., Minneapolis, Minn., or call on E. H. Bauch, Chicago Representative, Room 815, 112 W. Adams-st., Chicago, Ill.

FOR SALE—IMPROVED AND PARTIALLY improved farms, 2,000 acres good timber lands in fertile Chippewa Valley; healthy climate, pure water; schools, churches; near Soo Line and C. & N. W. Ry.; finest dairy country; price low; easy terms. Chippewa Valley Colonization Co., Box A-77, Holcombe, Wis.

FOR SALE—FREE WISCONSIN BULLETINS: soil, climate, crops. Immigration Bureau, Wisconsin Dept. of Agriculture, Capitol 137, Madison, Wis.

FOR SALE—WE SELL 40 ACRE FARMS ON terms of $100 cash and $100 a year. NO INTEREST first 3 years. Write SANBORN COMPANY, Eagle River, Wisconsin.

FOR SALE—IMPROVED FARMS; LIBERAL terms; trades made. LOEB-HAMMEL, 343 Marquette Bldg., 140 S. Dearborn, Chicago.

REAL ESTATE—MISCELLANEOUS.

FOR SALE—NEW BLDG., CONTAINING stores, offices, lodge hall, dance hall, and large theater; annual rental $36,000. Price $225,000; fast growing neighborhood; wonderful transfer corner. Address F 592, Tribune.

LAND INFORMATION.

WONDERFUL OPPORTUNITIES FOR FARMing, dairying, fruit growing and poultry offered in the five great states of Minnesota, North Dakota, Montana, Washington and Oregon traversed by the Great Northern Railway. Select your state. Call or write for booklet. W. S. WEBER, Agricultural Agent Great Northern Ry., 226 W. Adams-st., Chicago.

REAL ESTATE WANTED.

For Cash.

WANTED—TO BUY—AT THE END OF 1 year's rental, a first class farm with good bldgs., for hogs and cattle, poultry house, etc., not less than 150 acres; not more than 40 miles from Chicago on good road; can buy next year, but want possession by March; rent to apply on purchase price. Phone Nevada 2078.

WANTED — WE PAY CASH FOR COOK County acre tracts, large business buildings, and apartment properties that are a real bargain. FRED'K H. BARTLETT & CO., Entire 6th Floor, 69 W. Washington-st.

HAVE $3,000-$20,000 CASH

to invest in improved real estate, R. P. or Austin; quick action for real offer; no brokers. Address D 551, Tribune.

WANTED—WILL PAY CASH FOR BARgains around Henry Ford's new plant in or near Calumet District. Quick deals if locations are right. Phone A. NICHOLSON, Albany 7105.

WANTED—IF YOU OWN OR CONTROL A N. S. 15 to 24 apt. bldg., 3, 4 or 5 rm. apts., s. parlors preferred; selling at about 5 times rental, submit at once. Address B R 222, Tribune.

WANTED — FOR MAY 1, 2 OR 3 FLAT brick, 5 and 6 rms., mod., near Clark, from Diversey north to Devon; pay $8,000 to $10,000 down. Address D 587, Tribune.

WANTED—ON N. OR N. W. SIDE, MODERN 2 flat brk. bldg., 6-6 rooms; pref. st. or hot water h.; desirable neighborhood with good trans. Call Armitage 3025.

WANTED—TO BUY—NORTH SIDE BUSIness property. Also business property on the Northwest Side. Address Y O 566, Tribune.

WANTED—APT., SO. SIDE, ALL CASH. Want best can get for money; prefer 6 flat; will assume mtg.; give address or no attention. Address B R 410, Tribune.

WANTED—COAL YARD SITE, 60 TO 100,000 sq. ft., 3 miles radius, Wilson-av., on C. & N. W. R. R.; owners only. Address C J 493, Tribune.

WANTED—I HAVE $125,000 CASH FOR A large 1st class bus. or apt. bldg., N. or N. W.; must be real gd. and reas.; give full details. Address E 371, Tribune.

WANTED—MODERN FACTORY, 60,000 SQ. ft., shipping facilities; must be within 6 miles of loop. Call MR. METTLER, Victory 7700.

WANTED—AT ONCE, I HAVE $25,000 CASH for a high class 3 or 6 flat bldg., N. S., 6 or 7 rooms, 2 baths; give all part. Address E 372, Tribune.

WANTED—MOD. 12 FLAT, S. S., FOR S. part 3 flat, yearly rental $4,200, 52d and Mich.-av., and $8,000 cash. MRS. P. J. FITZSIMONS, Oakland 4343.

WANTED—$10,000 CASH TO INVEST IN 3 to 6 flat building, South Side or South Shore. Prospect 2275.

WANTED—6 OR 12 APT. BLDG., EDGE. OR Rog. Pk.; must be bargain. Address Box 33, 12 S. Michigan-av.

WANTED—HOME OR 2 APT., NORTH OR N. W. Side. Have sold my property and can pay cash. Address C A 289, Tribune.

WANTED—N. OR N. W. SIDE, NEAR "L," 6 rm. bungalow, not over $8,500; have $5,000 cash. Graceland 9782.

WANTED—BUS. PROPERTY, S. S.; I HAVE $25,000 cash down payment. Particulars first letter. Address C P 546, Tribune.

WANTED—18 OR 24 APT. BLDG.; WEST Side preferred. Full particulars for attention. Address C P 545, Tribune.

WANTED—3 OR 6 FLAT, EDGEWATER OR Rogers Park. Have all cash. Address C P 480, Tribune.

WANTED—WE ARE IN THE MARKET FOR bargains in real estate anywhere. C. A. B. BLAIR & CO., 10 S. La Salle.

WANTED—BARG., N. S. IMPRVD. EQUITY, $20,000 cash. H. P. Myers, 109 N. Dearb.

WANTED—FOR CASH, HUNTING, ETC., lodge, Vilas Co., Wis. Address E 275, Tribune.

WANTED—N. W. SIDE PPTY. FOR CASH; quick. Lempke, 3980 N. Monticello-av.

WANTED—30 AND 33 FT. LOTS IN AUStin or Oak Park. Address C T 194, Tribune.

WANTED—TO BUY—3 OR 6 FLAT BLDG., South Side. Address Y O 565, Tribune.

WANTED—SM. SWITCH TRACK, SO. SIDE, 25x50 ft. frt. Address D 583, Tribune.

To Improve.

Can You Beat This Offer?

We are builders and building financiers, and are prepared to erect your home at once. All you need is $1,000 cash or a clear vacant lot.
RILEY & BEANBLOSSOM, 5012 N. KEDZIE-AV. JUNIPER 4484.

WE CAN BUILD

cheaper now than in the spring and help finance, if you own the lot.
CALHOUN & JACKSON, Inc., Suite 448, 29 S. La Salle-st. Phones Randolph 0865-0866.

WILL BUILD AND FINANCE MODERN ONE story factory bldg. of 8,000 sq. ft. floor area in fine location to suit your own requirements. FACTORY BLDGS. AND FINANCING A SPECIALTY. JOHN R. BOWES, 30 N. La Salle-st. Dearborn 2171-2.

By Brokers.

WANTED—SOUTH SIDE BARGAINS FOR quick cash buyers. Byron M. Hopkins & Sons, 1402 E. 63d-st.

WANTED—WANT CASH? WE BUY, SELL, exch. So. Side, West Side prop. Bridgeport Real Est. Co., 808 W. 33d-pl. Blvd. 1550.

WANTED—HAVE QUICK CASH BUYERS for income properties. What have you to offer? E. B. WOOLF & CO., 79 W. Monroe.

WANTED—FOR READY CASH BUYERS, N. Side residences, also 2 and 3 flats. DIRKS, 1166 Diversey. Lake View 0790.

WANTED—WE HAVE CASH BUYERS FOR your property. Send particulars. D. E. MULVEY, 5155 Broadway.

WANTED—N. S. BUS. PROP., ANY SIZE. Cash buyers. WM. H. MULHOLAND & CO., 30 N. La Salle-st.

WANTED—NORTH SIDE INCOME PROPERty; cash buyers. CALLISTUS S. ENNIS & CO., 79 W. Monroe-st.

REAL ESTATE WANTED.

By Brokers.

WANTED—I HAVE BUYERS FOR HOUSES, 2, 3, 4, 6 flat bldgs., $500 to $10,000 cash payments; also cash buyers. I will lease 6, 12, 18, 24 apt. bldgs., pay all expenses, upkeep, 5 to 10 years, 250 first class tenants for rentals. H. A. WATKINS, 3510 Indiana-av. Ph. Douglas 1714.

WANTED—LIST YOUR PROPERTIES WITH us for quick results; vacant and improved; cash buyers. LA SALLE REALTY CO., INC., 29 S. La Salle-st., Suite 1004.

WANTED—CORRESPONDENCE SOLICITED from owners of subdivisions or acreage near any growing city, anywhere. CHARLES R. DAVIS, Realtor, Milwaukee, Wis.

WANTED — DO YOU WANT CASH FOR good property? Phone Wentworth 1845-6. McCLUN, 39 years of quick results in selling South Side real estate. 217 W. 63d-st.

REAL ESTATE FOR EXCHANGE.

Apartments.

FOR EXCHANGE—3 FLAT BRICK APARTment building; modern, 3 5 room apartments with sun parlor in Edgewater, for a 12 or 15 apartment building north of Lawrence-av.; add $12,000 cash. H. A. REITER, 6416 N. Clark-st.

WILL EXCHANGE — EQUITY IN 38 APT. just completed, near Jackson Park; rental $35,000; want business, vacant or clear farm. VICTOR POLAKOW, 118 N. La Salle-st. Phone Dearborn 4557.

TO EXCHANGE — 30 APT. BLDG., NR. Drexel-blvd. and 43d-st.; price $85,000, clear of incumbrance; rental $15,500; owner wants farm near Chicago. See GEO. W. STEWART, 29 S. La Salle. Rand. 7960.

TO EXCHANGE — 24 FLAT BLDG., NR. Grand-blvd. and 47th-st.; rental $18,000; 1st mtg. $55,000; want good farm; nonresident owner. See GEO. W. STEWART, 29 S. La Salle. Rand. 7960.

EXCHANGE—HIGH GRADE APARTMENT equities; want farm or small clear, anywhere; can match any trade on cash basis. H. J. ENSINGER, 123 W. Madison-st.

EXCH. 5 NEW 2 FLATS, HEATED; WIDE lot, 5 rms., good location; want vacant or flat bldg. Address E 376, Tribune.

EXCHANGE—APARTMENTS FOR FARMS clear; quick action. BRENAN & MAYERS, 815, 30 N. La Salle. Tel. Dearborn 3685.

EXCH.—18 APTS. N. W.; STOVE HT.; rent $5,000; small mtg.; want good farm. R. F. MUELLER, 29 S. La Salle.

Business Property.

$35,000 EQUITY IN HIGH GRADE BUSIness property. What have you? Address C K 276, Tribune.

Farms and Acres.

WILL EXCHANGE MY 213 ACRE FARM 3 mi. from Valparaiso, Ind., with 190 head of pedigreed cattle and hogs, for equity in choice Chi. apt. bldg. Farm improvements and stock cost over $200,000. Am offering this property for $100,000. Address T S 494, Tribune.

TRADE $10,000 EQUITY IN 80 AC. FARM, 56 miles west of Chicago, for hardware stock, garage stock, flat bldg., or what have you? J. F. QUINN, De Kalb, Ill.

TO EXCHANGE—160 A. FARM; ONE OF best nr. Crystal Lake; black soil, good bldgs., for 3 or 6 apt. N. S. C. TECKLER, Crystal Lake, Ill.

CLEAR 440 A. LINCOLN CO., WIS., NR. Merrill improved $20,000; want Lake Co., Ill., farm or flats; will assume. This land will advance. Address C G 122, Tribune.

480 ACRES SASK. WHEAT FARM, FULLY equipped for buildings, horses imp., for city bus. or real es. A. E. ABBS, 2422 Warren-av.

80 ACRE WIS. FARM, NO. BLDG.; 4 A. clear; sell or trade for Chi. bus. lot. WM. ZIMMERMAN, Addison, Ill.

EXCHANGE FOR CHICAGO RESIDENCE, 5 acre corner, nicely wooded, south shore, Cedar Lake, Ind. Address E 137, Tribune.

FOR EXCHG.—9,000 AC. MISS. RANCH and timber. Address E 255, Tribune.

Houses.

FOR TRADE OR SALE—NEW 5 RM. HOME, St. Petersburg, Fla. Bargain. Address L 326, Tribune.

WILL SELL OR EXCH. MY EQUITY IN 11 rm. hse., choice North Side loc., for small place or vacant. Call Lake View 1139.

Vacant.

EXCHANGE—100 FT. RIPE VACANT, WINnemac-av., nr. park; value $6,000. 25 ft. nr. Riverview Park, value $1,500, and cash for South Side income property; Woodlawn preferred. BYRON M. HOPKINS & SONS, 1402 E. 63d-st.

EXCHANGE—270 FT. CORNER ON SHERIdan-rd., in Lake Forest, for equity in 4 or 6 apt. bldg.; value $42 per ft. Address A G 174, Tribune.

WILL EXCHANGE MY WELL LOCATED residence lot for small farm or summer resort lot. Address D D 539, Tribune.

Miscellaneous.

WANTED—PROPERTIES AND FARMS FOR exchange; can match any trade. State your wants for what you don't want; describe fully. ARTHUR C. LUEDER, 40 N. Dearborn.

HAVE SMALL PROPERTY AND CASH FOR 3 or 6 apt. COMMERCIAL SALES & REALTY CO., 1143 1st National Bank Bldg.

REAL ESTATE LOANS.

INSURANCE FUNDS TO LOAN ON Chicago mortgages on property completed or approaching completion, in amounts $7,500 to $30,000. Attractive terms. We buy outright real estate, industrial, or building loan bond issues. Will purchase good completed mortgages on income property where form of papers is acceptable. PEABODY, HOUGHTELING & CO., 10 S. La Salle-st. Established 1865.

BANKERS, CONTRACTORS, ATTORNEYS, BROKERS.

We buy sellers' interest in monthly payment real estate contracts. Smallest discount commensurate with service rendered and length of contract. Oldest and largest exclusive buyers of this paper. WM. F. PELHAM & CO., Rm. 611. 111 W. Monroe-st.

MONEY TO LOAN

on Chicago real estate. Choice security our only requirement. Building loans especially desired. JOHN E. COLNON & CO., 410 S. Clark-st. Harrison 2005.

IMPOSSIBLE TO OBTAIN BETTER BORrowers, service, or lower rates; we have been dealing with conservative mortgage buyers and dependable borrowers since 1870. Inspections without obligations. WM. C. HEINEMANN & CO., 10 S. La Salle.

2D MORTGAGE LOANS

made in one day; low rates, easy payments. We buy or loan on mtgs. and contracts. See us first and save money. Rand. 3080. SIMMONS BROS., 69 W. Washington-st.

SECOND MORTGAGE LOANS on improved property where security is ample; reasonable rates; prompt service. REPUBLIC REALTY MORTGAGE CORP., 36 S. State-st. Randolph 2896.

GOSS, JUDD & SHERMAN,

SUCCESSORS TO E. A. CUMMINGS & CO. MORTGAGE LOANS AND REAL ESTATE BONDS. 40 N. DEARBORN-ST. CENT. 0024.

MONEY LOANED ON 2D MORTGAGES AND contracts on desirable property. Lower rates—prompt services. Phone Central 2596. A. M. LANGERT & CO., 109 N. Dearborn.

2D MORTGAGE LOAN

made in one day. A low rate, easy paymt. WM. KIRK & CO., 302 E. 55th-st.

2D MTGS. AT LOW RATES. LIBERAL terms, honest treatment. SHEPPLEY BROS. REALTY CO., 196 N. Clark-st. Dearborn 1416.

MONEY TO LOAN ON 1ST MTG. BOND issues and 1st mortgages in any desirable section in Chicago. Madison and Kedzie State Bank, Madison-st. at Kedzie. Tel. Ked. 3980.

2D MTGE. LOANS ON IMP. REAL ESTATE. Reasonable rates. Chgo. Mortg. Corp., 731 W. Roosevelt-rd. Central 1908. Loop office, R. 512, 110 S. Dearborn-st. Cent. 1605.

1ST AND 2D MORTGAGE LOANS ANYwhere at lowest rates. M. L. Davis, 154 W. Randolph. Dearborn 2856.

WE HAVE SPECIAL FUNDS FOR GOOD loans of $5,000 to $10,000. WILLIAM A. BOND & CO., 25 N. Dearborn.

2D MORTGAGE LOANS MADE QUICKLY. Get my terms before placing your loans. Chas. Brill, 111 Washington-st. Frank. 0140.

DOWNTOWN REAL ESTATE LOANS WITHout commission. Northwestern Mutual Life Ins. Co. WM. SCOTT BOND, 25 N. Dearborn.

TO LOAN — $1,000 TO $5,000 AT 6 PER cent. Chicago imp. property. E. N. WEART & CO., 25 N. Dearborn-st.

6% 1ST MORTGAGE MONEY TO LOAN ON well located apartment property. C. G. FRANK & CO., 28 N. La Salle-st. Main 4424.

FIRST MORTGAGE LOANS. EDGAR M. SNOW & CO., 69 W. Washington-st.

PRIVATE PARTY HAS MONEY TO LOAN on 1st and 2d mtgs. on imp. city property. Dearborn 6965. 10 to 12 a. m., 5 to 6 p. m.

2D MTG. LOANS MADE ON COOK COUNTY real estate in 24 hours. EUGENE MASSEY, Mtg. Banker, 8 S. Dearborn. Cent. 6819.

2D MTGES. MADE AND BOUGHT QUICKLY. Collateral loans made. B. M. SHARPE, 68 W. Washington.

AT 6½% INT., $500 TO $4,000 SEC. MTG. loans on A1 real estate; reas. rate; special fund. Sheldrake 3947.

MONEY TO LOAN ON APARTMENTS AND homes, Chicago and suburbs. P. H. WILLIAMS CO., 10 N. Clark. State 8120.

2D MTG. LOANS—PROMPT, REAS.; A CONscience behind every loan. Davis Mtg. & Realty Co., 1207, 11 S. La Salle. Cent. 3200.

2D MORTGAGE LOANS, 6% ON IMPROVED city property; easy terms. A. E. WESTMAN, 139 N. Clark-st.

MONEY TO LOAN on Chicago and suburban real estate. MEAD & COE, 69 W. Washington-st.

NORTH SIDE LOAN WANTED—INT. 6%. LAKE VIEW TRUST & SAVINGS BANK, Lincoln and Belmont-avs.

MONEY TO LOAN ON IMPROVED CHICAGO real estate. WM. D. KERFOOT & CO., 58 and 60 W. Washington-st.

WE PAY CASH FOR SELLER'S INTERESTS in monthy payment contracts. WM. B. WALRATH, 69 W. Washingtn. Rand. 2707.

MONEY TO LOAN ON 2D MORTGAGES AT lowest rates. No dealers 9 a. m. to 8 p. m. R. A. KOCH, 1572 N. Halsted, cor. North-av.

LONG TERM LOANS — SPECIAL 5, 8, 10 yr. loans. Real Estate Loan Dept., Chicago Trust Co., State and Madison. Central 7040.

NORTH SHORE LOANS PROMPTLY MADE. McGUIRE & ORR, 69 W. Washington-st.

FINANCIAL.

RESPONSIBLE FINANCIER WANTED TO plan and execute expansion of est. legitimate mfg. corp., having attractive future. Address E 474, Tribune.

BUSINESS CHANCES.

APRON FACTORY—12 MACHINES, DOING good business; good accounts; also yard goods; selling account of sickness; good chance for party with small capital. Address C T 94, Tribune.

AUTO REPAIR SHOP—GOOD LOCATION. 6243 N. Clark-st.

BAKERY—SELECT LOC.; GOOD INCOME; priced right. CHICAGO BUSINESS EXCHANGE, 327 S. La Salle. Harrison 2090.

BAKERY AND DELICATESSEN — SOUTH Shore district; complete equipment, with stock; high class trade. 7045 Jeffery-av.

BARBER SHOP—FOR SALE OR RENT—3 chair, first class; best offer will take it. Call all day Sunday. 5809 N. Clark-st.

BARBER SHOP—LADY; 4 CH.; GOOD LOcation; est. 3 yrs.; leaving city; reas. rent. Address E 531, Tribune.

BARBER SHOP AND FIXTURES—CASH OR easy payments. EMIL J. PAIDAR CO., 1214 N. Wells-st. Phone Diversey 0200.

BATH HOUSE AND SWEDISH MASSAGE Parlors—Sulphur bath cabinet, elec. cabinet, elec. appliances; everything new; finest location on Northwest Side; will sacrifice; good reason for selling. 3935 W. North-av. Albany 2768.

BEAUTY SHOP.

Well established; cash for quick sale. Wellington 2809.

BEAUTY SHOP—WITH ESTAB. BUSINESS; 4641 Broadway, near Wilson; 3 large living rooms in rear. Sunny. 8463 bet. 10 and 11.

BEAUTY SHOP—BATHS, LONG LEASE, reasonable rent; established 7 years; busy shop. Address E 192, Tribune.

BEAUTY SHOP — LOOP; 5 BOOTHS; LEAVing city. Address D H 456, Tribune.

BOTTLING WORKS—$5,000. IF YOU WISH to buy or sell a business consult O'DOHERTY & BURNS, 605, 133 W. Washington-st.

CAFETERIA—LOOP; LONG LEASE; CHEAP rent; doing big business. Will sell or trade for r. e. Address C J 496, Tribune.

CAFE AND DELICATESSEN—FOR SALE—Good location in apartment hotel. 1648 Lunt-av.

CANDY SHOP—GOOD EQUIP., ELEC. DIP. table, water cooled steel slab; must sell to best offer. Phone Wentworth 1238, in eve.

CANDY STORE, CIGARS, FOUNT., ETC. FOR Sale—Quick sale; $350. 2332 N. California.

CIGAR, CONFECTIONERY, STATIONERY. Will sell Saturday, Jan. 6, at 4 p. m. at mortgage sale, complete, up to date stock and fixt. to highest bidder. Store can be rented. Also can be removed. 5085 Broadway, cor. Winona.

CIGAR STORE — ESTABLISHED 45 YRS.; good business; fancy fixtures; 5 rm. flat, cheap rent; bargain. 2523 S. Halsted.

CIGAR, CONFECT., STATIONERY AND TOY store—Wanted—Or other good paying bus. No agents. 1441 N. Hamlin-av. Albany 6406.

CIGAR STORE—3 POOL TABLES, $2,000, worth dbl. 2961 W. Madison, on cor.

CLOAK AND SUIT STORE—FOR SALE—Doing large business; owner leaving town. Address D D 542, Tribune.

CLOTHING Cut, Make, and Trim Business—For Sale or To Rent—Fully equipped; plenty of work on hand; good reas. for vacating. Address D L 350, Tribune.

COAL AND BUILDING MATERIAL YARD—For Sale—Close to Chicago; part or all interest. Address F 339, Tribune.

COFFEE SHOP AND RESTAURANT, INCL. building; good loc. 2562 S. Halsted-st.

DELICATESSEN-GROCERY — HIGH CLASS apt. district, N. S.; mod. fixtures; well stocked; stm. ht.; daily sales $50 to $75; price $2,800; good reasons. Address D A 98, Tribune.

DELICATESSEN STORE—1ST CLASS, FOR sale at any price, to settle estate; people ready to do bus. Call at Office, Room 309, 155 N. Clark-st., corner Randolph.

DELICATESSEN AND GROCERY — DOING good business; heavy stock; 1 large living room; rent $35. Call Maywood 414.

DELICATESSEN AND LIGHT GROCERY—Doing good business; cheap; act quick. 113 Madison, Oak Park.

DEL. AND COFFEE SHOP—BEST RM. H. dist.; cash; no dealers. 3975 Drexel-blvd.

DELICATESSEN—LIVING RMS.; CASH OR terms. 1959 Wilson-av. Ravenswood 6042.

DENTAL OFFICE — EDGEWATER, FULLY equipped; estab. pract.; near L station; other business. Address F 397, Tribune.

DRUG STORE—BROADWAY TRANS. COR. Lg. lse. Sales over $100 dly. Down $5,000. JOHN KRONE, FIRST NATIONAL BANK BUILDING.

DRUG STORE—47TH-ST. TR. COR.; SALES $40,000 annually; less inv. Pr. $23,500. JOHN KRONE, FIRST NATIONAL BANK BUILDING.

DRUG STORE—S. S. PROM. TRANS. COR.; $200 dly.; less than inv. Ph. L. View 1416. JOHN KRONE, FIRST NATIONAL BANK BUILDING.

DRUG STORE—FOR SALE—N. W. SIDE; INventory $4,250; must be sold in 1 wk. to settle estate. Address C P 232, Tribune.

DRUG STORE — DOING GOOD BUS.; SEE to appreciate; real money maker; bargain, $8,000. Terms. Address C B 475, Tribune.

DRUG STORE—WANTED—HAVE $5,000; no brokers needed. Address D E 433, Tribune.

DRUG STORE—TRANS. COR., OLD ESTAB. Must sac.; have other bus.; less than inventory. Address K D 373, Tribune.

DRUG STORE—COR. W. S. DOWN $950. JOHN KRONE, FIRST NATIONAL BANK BUILDING.

DRUG STORE—WANTED—PAY ALL CASH; owners direct. Address D E 434, Tribune.

DRUG STORE—REAL BUY; ACT QUICK. Address E 408, Tribune.

FACTORIES AND PLANTS. WOOD, FOUNdry machine. INDUSTRIAL LOCATING CO., 1206 Tribune Bldg.

FLOWER SHOP—FULLY EQUIPPED; LONG est. South Side; investigate; act quick; very reas. Oakland 0367.

FOUNDRY—FOR SALE—FULLY EQUIPPED, practically new. Address E 159, Tribune.

FRUIT AND VEGETABLE STORE FOR Sale—1st cl.; space for meat market; good bus.; 2½ yr. lease. 1938 Madison.

GARAGE LEASES ON BROADWAY.

An excellent buy for someone with $10,000 cash, have repair and paint shop, salesroom and is always filled with regular boarders; capacity 70 cars; will net $1,200 month. Act quick. Price $20,000. ELWOOD WILLIAMS CO., 1600 Montrose. Sunnyside 5700.

GARAGE BUSINESS FOR SALE—60 MILES west of Chicago on Lincoln highway and Burlington way; $150,000 a year business; accessory and storage business, good; reasonable. V. F. Quinn, De Kalb, Ill.

GARAGE BUSINESS—80 CAR CAPACITY, and auto salesroom, best North Side location; cheap rent; 10 yr. lease; price is right. We are not brokers. 2909 Lawrence-av. HUDSON ESSEX DEALERS.

GARAGE—65 CAR, SOUTH; WONDERFUL money maker; income for 2 partners; 15 year lease; terms. J. S. LEMON, 35 S. Dearborn.

GARAGE BUSINESS—WANTED—100 CARS or more. Have $4,000 cash; no brokers. Rockwell 6872. AL BLUMENTHAL, 1544 S. Trumbull.

GARAGE—100 CAR CAPC., APARTMENT location, 100x175, fully equipped; good income; terms to suit. See P. J. MANUSOS, 3138 ARMITAGE-AV.

GARAGE—50 CAR CAPACITY, ACCESSORies; good loc.; will sell cheap. App. Eagle Laundry, 2742 Roosevelt-rd. "L" Ninovitch.

GARAGE REPAIR SHOP—COMPLETE equipment; full line of accessories; reas. 3849 Chicago-av., nr. Crawford.

GARAGE—NEW; LONG LEASE; 40 CARS; good loc. 1810 N. Robey, 2 to 4:30 p. m.

GAS FILLING STA. MAN TO TAKE ACTIVE charge at once. 50-50 basis; approx. $1,500 req., which is deductible. Address C Y 207, Tribune.

GROCERY AND DELICATESSEN — OAK Park; fine business, on car line; a snappy store and well stocked, doing good cash business. Do not fail to look at this; best cash offer takes it. Other business reasons for selling. 1038 Ferdinand-st., Forest Park. Ph. Forest Park 440.

GROCERY STORE—DOING GOOD CASH & carry business; mixed trade; call immediately. 5851 S. State-st., between the hours 12 noon and 6 p. m. Bargain to be had if sold this week.

GROCERY—CORNER STORE; LOCATED IN a fine suburban district; one fare from the city; owner cannot attend; all cash business. Address D H 450, Tribune.

GROCERY, DELICATESSEN—ONE OF THE best inside stores in West Englewood; rent $40. Price $3,000. HOULIHAN, Prospect 9823.

GROCERY—1ST CLASS, MEAT MARKET, S. Side, best loca., doing good bus.; for sale with bldg., or will rent to respon. party, reas.; give good lease. J. W., 6032 S. Mich.

GROCERY, FRUIT, AND VEGETABLES — Next to meat market. 7300 Rogers-av., n. e. cor. Robey. Ask for Mr. J. Rothbaum.

GROCERY AND MARKET—2 STORES; WILL sell separate if desired; reasonable price; no competition. 449 E. 50th-st.

GROCERY STORE — WITH LIVING ROOMS, 7 yrs. in business; good location. 7008 S. Paulina-st. Ph. Republic 1716.

GROCERY AND MARKET—WITH PROPERty; good corner. Address D H 466, Tribune.

GROCERY AND MEAT MARKET — FOR Sale—Corner store. Midway 3582.

HARDWARE AND SPORTING GOODS BUSIness—For Sale—In one of the best towns on the Mesaba Iron Range; population 10,000. Attractive price to cash buyer. Write H. R. McQUEEN, Chisholm, Minn.

HOTEL—EUROPEAN, 65 ROOMS, ILL. CITY of 15,000 population; net profit $500 monthly; price $10,000, half cash. P. H. REED & CO., 127 N. Dearborn-st.

JEWELRY AND GIFT SHOP FOR SALE—Complete stock, including mah. wall and showcases and large jeweler's safe; stock and fixtures strictly up to date; located in northern Indiana mfg. city with a population of 12,000. Address E 134, Tribune.

LABORATORY — FOR SALE — FULLY equipped. Income assured for experienced technician. Address G. R. ENSMINGER, 705 Reliance Bldg.

LIGHT MFG. BUS.—WELL EST.; STAND investigation; $1,000 req. West 1163 a.t.5.

LUNCHROOM — HORSESHOE COUNTER, loop, does $130 day; easy to manage; good spot. BARRON & CO., 127 N. Dearborn-st.

LUNCHROOM — WILL SACRIFICE FOR quick sale. 5149 S. Halsted-st.

MACHINE SHOP—FOR SALE—$1,500 CASH. Can be seen any evening, Saturday or Sunday. 2339 Belmont-av.

MANUFACTURING BUSINESS — FOR SALE —At fraction of inventory price. SNAP; need quick action. 1317 S. Oakley-av.

MEAT MARKET AND GROCERY—WONDERful S. S. loc.; $125 daily; investigate. Merchants' Sales & Service Co., Rm. 522, 105 N. Clark. Dearborn 7132.

MEAT MARKET, FRUIT AND VEGETABLE Store—South Side; must be sold at once. Wentworth 4452.

MEAT MARKET—WANTED TO RENT OR buy. Address E 522, Tribune.

BUSINESS CHANCES.

MILLINERY SHOP — FOR SALE — EST. 3 yrs.; no competition; fine N. S. locality; store and 4 rm. apt.; $90; steam heat; on account of accident, must sacrifice for quick sale, $1,500. Address C P 512, Tribune.

MILLINERY SHOP—FOR SALE—LOCATED on North Clark-st.; retiring from business on account of poor health. Address E 397, Tribune.

MILLINERY — ELEGANT, WONDERFUL location with living rooms; account illness. Address E 405, Tribune.

MILLINERY DRESS SHOP FOR SALE—Cheap; good reason for selling. Apply Natelsky, 2414 Lincoln-av.

PAINTING AND PAPERHANGING SHOP—Stock, tools, etc.; sacrifice to close an estate. Keystone 1265.

PARTNER WANTED—GENERAL READY to wear store; guaranteed to make money; must have about $5,000 for ½ int.; best business street outside the loop. Address D B 428, Tribune.

PATENT WANTED FOR UNIV. EXPOSItion at New York, cash or royalty basis. Commercial Sales Realty, 1143, 38 S. Dearborn-st.

PHON. SHOP—EST. 5 YRS., LIVE LOC., 2 std. lines phon. and rec.; fam. illness forces imme. sale. Address L Y 266, Tribune.

PRINTING — AN OPPORTUNITY TO OBtain a half interest in an up to date printing business, long established doing general commercial work. Some one who controls $25,000 to $50,000 worth of business preferred. Plant contains Miehles, Millers, Gordons, Kelly, and complete bindery. Terms to right party. Address C P 454, Tribune.

PUBLIC STENOGRAPHIC OFFICE—N. SIDE, Wilson-av. dist.; good loc. Address D H 390, Tribune.

RESTAURANT AND CONFECTIONERY—ON S. S.; wonderful business. Big bargain. Billiard room, S. S., 8 tables; $3,500. Billiard room, 15 tables, 8 bowling alleys, long lease; on N. W. Side. Restaurant in Indiana town, $3,500. Shoe shining parlor, S. S., $1,900. Geo. D. Poulos & Co., 159 N. State-st. Dearborn 2545.

RESTAURANT—ON NORTH HALSTED NR. Clybourn-av., 7 yr. lease. Restaurant, 6 yr. lease, $65 mo. rent; $65 daily business. Bakery in Gary, Ind. Confectionery on N. W. side; good lease; reas. rent. GEO. D. POULOS & CO. Excl. agents, 159 N. State. Dearborn 2545.

RESTAURANT—IN LOOP; FINE LOC.; doing fine business; very cheap if taken at once. Merchants' Sales and Service Co., Rm. 522, 105 N. Clark. Dearborn 7132.

RESTAURANT—LOOP; DOING $125 A DAY, $5,000. Rest. doing $80 day, $3,000. For terms see Ekonomopoulos & Co., 155 N. Clark, Room 513.

RESTAURANT — WILL SELL MY PAYING business in Wilson-av. district; going West. Address E 553, Tribune.

RESTAURANT—LAWRENCE, NEAR KEDzie, new fixtures, 30 seats; $500 will handle. Ph. Seeley 7635.

RESTAURANT FOR SALE—MONEYMAKER. 533 W. Washington.

RESTAURANT—WELL ESTAB.; A REAL bargain. 4148½ Cottage Grove-av.

RESTAURANT AND LUNCH—FOR SALE—Good business; brgn. 5450 S. Ashland-av.

SHEET METAL SHOP FOR SALE — COR. location. Phone Seeley 5657.

SOFT DRINK PARLOR—VERY CHEAP. 3505 N. Crawford-av.

TEAROOM—ATTRACTIVE, IN ROGERS PK. Address D K 353, Tribune.

THEATER—MO. PROFITS $400; BOX OFfice trial. Baker, 35 S. Dearborn, R. 604.

TOY MFG. BUSINESS — NATIONALLY known; bargain. Address D H 382, Tribune.

VARIETY STORE—W. S., STOCK AND FIXtures inventory $5,500; d. sales, $65; price $4,750. Edwards & Browne, 105 W. Monroe.

VARIETY STORE—FOR SALE—SELLING merchandise from 5 cents to $1. 5622 W. 22nd-st., Chicago, Ill.

VARIETY STORE — FOR SALE — GOOD stand; reason, poor health; no agents. Apply 1406 E. 71st-pl., 2d.

X-RAY LABORATORY—BEST LOCATION, Marshall Field Annex. Terms. A. M. OLSON, Wellington 3048.

A Big Chance for Some One in Motor Transportation.

I want some live wire business man, preferably one who is married, to take half of my sound, well established motor transportation business. Experience is not necessary but honesty is vital, and if you are that man and can invest $10,000 [contingent upon good security], get in touch with me. Address C Y 204, Tribune.

I AM LEAVING CITY, AND MUST DISpose of my entire business at a sacrifice, consisting of 1 Packard 5 ton truck, 1 Diamon T 3½ ton truck, 1 Indiana 3½ ton truck, 1 Bethlehem 3½ ton truck, 1 Winter 5 ton dump truck, 2 Ford 1 ton trucks, 1 Ford panel body model T truck, 1 twin six Packard coupe, 1 1919 Marmon. These cars are all late models, in very good cond. Will sell separately if desired; cash or terms. HOFF TRANSPORTATION CO., 145 W. 63d-st. Wentworth 0659.

DISTRIBUTOR, WITH $10,000, TO HELP start a company on large scale, for a new invention, which cuts cost of production of auto gears in half; new process is at present tried out by largest automobile combination; production on a large scale has to be started soon; big money to be made. For interview address E 461, Tribune.

GOOD CAFE LOCATION,

In high class hotel; fully equipped; seating capacity 110; 2,000 sq. ft.; wonderful opportunity for right party. Inq. office, 4160 Drexel-blvd. Kenwood 7900.

YOUNG MAN

with $1,500, to take ¼ int. in established company. Salary $75 week and profits. Should net $150 weekly. Address D D 166, Tribune.

FOR SALE—AT A SACRIFICE, A STOCK OF Women's and Children's wearing apparel, amounting to about $8,000; owner in other business. BROWN MOTOR SALES CO., Lafayette, Ind.

WANTED—MEN WITH FINANCIAL BACKing to invest $5,000 that will buy, who wish to make over $10,000 yearly; latest invention, automobile tires; no competition; money well secured. BAFFETTI, 917 Washington-blvd.

SMALL WOODWORKING PLANT — 3,000 ft. floor space; steam power for rent; machinery all set and in good order; ready to start. 832 N. Wells-st. Ph. Superior 0347. Call 10-12 a. m., 2-4 p. m.

I HAVE 2 RETAIL ELECTRICAL STORES, contracting on fixtures, 1 established 10 yrs., 1 5 yr.; both doing splendid business, located on South Side; fine opportunity. Address D D 543, Tribune.

$12,000 BUYS MANUFACTURING BUSIness; staple line; est. trade; patents, dies, jigs, tools, patterns; $10,000 stock on hand; good will, etc.; worth many times price asked. Real opportunity. Call 1317 S. Oakley-av.

WANTED—TO BUY OR RENT FACTORY or garage 100x100, by reliable corporation. GEO. D. POULOS & CO., 159 N. State. Dearborn 2545.

FOR SALE—SHERIDAN AND ARGYLE, 24 rooms, beautiful new furniture, filled with permanent roomers; income $400 mo.; bargain. Address D B 429, Tribune.

FOR SALE—PATENT TOY. EASY MANUfactured, $1,000. Write Joseph Koller, 5653 Dorchester-av., Chicago.

WILLING TO FINANCE UP TO $20,000 GOing import or wholesale bus. under very liberal terms. Address E 530, Tribune.

WANTED — TO BUY A RESTAURANT; have $3,000 cash; no dealers. Address E 211, Tribune.

HAVE $1,500 TO INVEST IN LEGITIMATE business, with services; prefer retail. Address E 410, Tribune.

BUSINESS SERVICE.

Capital Seekers

Put your project before 560 live brokers. Cost trifling under my system. Details free. AMSTER A. LEONARD, 1411 First National Bank Bldg., Chicago, Ill.

RESPONSIBLE PARTY WITH OFFICE, DISplay window, and workroom on Sheridan-road desires article of merit or will entertain business offer. BEATTIE or L. HELMER, 4444 Sheridan-rd.

AGENCY WANTED—YOUNG AGGRESSIVE firm with established organization seeks representation in New York City and vicinity of reputable western business house. Address K B 43, Tribune.

INSTRUCTION.

BERLITZ SCHOOL OF LANGUAGES, 12th floor Auditorium Tower, 56 E. Congress, cordially invites you to attend one of the opening lessons for new classes in French, Spanish, German, English, and Italian on Monday, Jan. 8, at 10 a. m., 3 p. m., 6 p. m., or 8 p. m. respectively. No charge or obligation.

LEARN SHORTHAND.

Quick way to increase your earnings. Boyd syllable system, easiest and quickest; only 112 characters to learn. Some students master it in 30 days. Evening classes. Boyd Shorthand School, Room 527, 64 W. Randolph-st. Dearborn 5465.

LEARN TO PLAY THE CHRISTENSEN way. Piano, sax, banjo, uke, trombone, cornet, clarinet, drums, etc. Instruments on easy terms. Christensen School, 20 E. Jackson. Harr. 5670; 2204 S. Crawford, Lawndale 0786; 526 S. Western, West 1811; 718 W. 63d, Englewood 3453; 2602 Milwaukee, Albany 3167; 1010 Belmont, Lake V. 0964.

NATIONAL ACADEMY.

Private lessons on the ukulele, Hawaiian steel guitar, mandolin, guitar, and banjo; 10 a. m. to 10 p. m. 2d floor Auditorium. Rooms 20, 21, 22, 431 S. Wabash-av. "Bring this ad for special rates."

SAXOPHONE AND CLARINET LESSONS—J. A. CARNEY, 59 E. Van Buren. Wabash 3990. Formerly a member of Sousa's Band.

SAXOPHONE, PIANO, VIOLIN, UKULELE, banjo, mand., guitar, drum and all inst. Newlan School, 59 E. Van Buren. Harr. 1169.

LINCOLN MUSIC SCHOOL—PIANO, VIOLIN, other instruments; graduate teachers. Open eves. 3304 Lawrence-av. Juniper 3905.

WANTED — LADY TEACHER, ELEM. English. 6334 Ingleside, 3d. R. Apstolos.

JEWELRY, WATCHES, ETC.

PAWN TICKETS AND DIAMONDS BOUGHT for cash; also old gold, silver, and platinum, broken jewelry, gold teeth, for mfg. purp.; Elgin, Walt. watches, $5 up. Room 908 Reliance Bldg., 32 N. State. Ph. Dearborn 4654.

HIGHEST CASH PRICES GUARANTEED for your diamonds, pearls, jewelry, and pawn tickets; quick action; confidential. JAMES HARRISON, R. 707, 7 W. Madison.

DIAMONDS AND WATCHES—$1 PER WK. Look for our key—it's your guaranty. OLSEN & EBANN, 209 S. State-st., 4th floor.

PAWN TICKETS BOUGHT; ALSO OLD gold, silver, platinum, diamonds; best price; business confidential. 3 S. Clark-st.

HOUSEHOLD GOODS.

Central.

THREE DAY SPECIAL—
We are clearing out all samples from our Show Room; some from factories, at 50 to 75% saving and getting ready for new lines. Some of the new lines, which will be exhibited at the wholesale, also in our place. If you are in the market at present to buy furniture, you have the best opportunity.
We have a fine selection of 3-piece Parlor Suites, Bedroom Suites, floor lamps, rugs, and we can always agree in price on these particular samples. These goods can be held for future delivery at our warehouse without charge.
To out of town buyers we crate and ship without charge.
Open Tuesday, Thursday, and Saturday Evening.
WESTERN FACTORIES FURNITURE, 518 Wabash-av.

EVERY ONE IS BEING CONVINCED AN INternational rebuilt washing machine is better than new. An investigation may save you $100; all makes; guaranteed. International Washing Machine Co., 428 S. Wabash.

FURNISHINGS FOR 12 ROOM HOTEL FOR sale; reasonable to party taking everything. 740 S. Dearborn.

THREE-PIECE OVERSTUFFED LIVING RM. suite, $175 value; $129.50. LEITER BLDG. STORES, Van Buren and State-sts.

$375 BUYS 4 ROOMS OF NEW FURNITURE from factory to you; worth $850. Grand Rapids Furniture Co., 432 S. Wabash-av.

BABY CARRIAGES, FACTORY SAMPLES at 50% reduction. Ph. Monroe 0171.

WONDERFUL BARG. IN WASHING MACH. and ironer. Address C K 141, Tribune.

South Side.

READ THIS AD

If you are looking for bargains in new, up to date sample sets of furniture at your price give us a call.
We are loaded with consigned furniture that we must dispose of regardless of price.
SO. SIDE AUCTION HOUSE, 47TH-ST., CORNER MICHIGAN-AV.
NOTICE—Nothing but the best do we handle.
REMEMBER—We have no competition when it comes to prices.
Accommodation to responsible people.
Open until 9 p. m. every day. Free delivery. Tel. Kenwood 0545.

KESSEL BROTHERS, Unclaimed Storage Sale.

Furniture, rugs, stoves, pianos, Victrolas. 4033 S. State-st. Special attention to out of town buyers.

WONDERFUL BARGAIN.

Complete furnishings for 5 room flat for sale at ½ cost. H. P. 5695. 6235 Ellis, 2d.

FURN. OF 2 RMS. WITH PVT. BATH AND 3 months rent, for sale by widower, cheap; will suit marr. couple. Call all day Sunday or eves after 6. 2355 Calumet-av.

FURNITURE — OVERSTUFFED SETS, IN beau. mohair, velour and tapestries; all colors; prices range from $90 to $165 per set. KELLY & HASSETT, 5423 Lake Park-av.

SEVERAL TAPESTRY PARLOR SETS AND 5 mahogany double beds, complete. Call 1545 E. 60th-st. Ask for MR. CRONES or MR. SWEENEY.

OVERSTUFFED CANE AND LEATH. PARlor suite; 75 government dressers, slightly damaged. ROTH STORAGE, 350-54 E. 35th.

3 PIECE PARLOR SET, VELOUR, PERfect cond., $55. 5025 Lake Park-av. Call p. m.

ICEBOX, $10; SINGER SEWING MACHINES, guar., $10, $15, $20, $35; easy credit terms. 2220 S. State-st. Victory 0420.

INVALID'S WHEEL CHAIR, FOR IN AND outdoor use, $23. Apply C. E. MARSHALL, 3449 Cottage Grove.

FURNITURE FOR SALE; NO DEALERS. 4647 Greenwood-av., 3d apt. Drexel 1685.

3 PIECE LIVING RM. SET, SOLID OAK, very cheap, $20. Ph. Englewood 0890.

1 COAL HOT WATER HEATER AND household furniture. Call Beverly 1262.

COMPLETE FURNISHINGS OF 7 RM. APT., $850, half cash. 3526 Grand-blvd., apt. 3.

BABY BED AND MATTRESS; WHITE ENameled; nearly new. South Shore 4998.

LIV. ROOM SET AND TABLE, LEATHER, fumed oak, good cond. Normal 8289.

North Side.

FOR SALE — HOUSEHOLD FURN., 54 IN. din. rm. table, 6 lea. bottom chairs, 2 rocking chairs, oak; Singer sew. mach., 3 paintings, slightly used; can be seen Sat. p. m. and Sunday. W. R. DUDLEY, 550 Aldine-av., nr. Broadway. Buckingham 4695.

RUGS—ORIENTALS AND DOMESTICS. ALSO GERMAN ORIENTAL RUGS, NEW AND USED. LOW PRICES. SOUHAMI, 5061 BROADWAY.

FOR SALE—2 SINGLE WHITE IRON BEDS complete with springs and mattress; 3 chiffoniers, oak wardrobe, sewing or study table. Graceland 5263.

SOLID MAHOGANY VANITY DRESSER AND dressing table with chairs; also goldleaf cabinet. Graceland 5263.

FOR USED FURNITURE AND STOVES Wagner's Second Hand Store. One price to all. 2967 Lincoln-av., at Southport-av.

FOR SALE—NEW AND USED FURNITURE AND RUGS. THOUSANDS OF PIECES TO SELECT FROM. REEBIE'S WAREHOUSES, 2525 SHEFFIELD-AV.

SPECIAL PARLOR SUITES DIRECT FROM factory, tapestry, velours, $124.50 and up. LA PINE, 2650 N. Clark-st.

HANDSOME VELOUR OVERSTUFFED PARlor set, rug, floor lamp; excep. bargain. See janitor, Sheridan Arms, 725 Sheridan-rd.

FURNITURE AND RUGS, DRAPES, KITCHen utensils, dishes, linen, blankets. Rog. Park 9421.

RUGS ALSO EXCEPTIONAL BARGAINS IN new and used stoves; cash or credits. Erie Furniture Co., 646 N. Clark. Dearborn 6794.

FOR SALE—MAHOGANY DINING ROOM set. 4823 N. Oakley-av., 2d flat. Tel. call at 2 p. m., Ravenswood 3380-J.

TWIN BEDS, BROWN WALNUT, HAIR MATtress; nearly new. Call Buckingham 2680.

FURNITURE OF FLAT, COMPLETE VERY reas. 867 Roscoe-st. Buckingham 4445.

SEWING MACH., DROP HEAD, THOR VACuum cleaner. 2d apt., 1116 Addison-st.

TAPESTRY DAV., BROCADED VELOUR chair, mahog. gate leg tble. Diversey 1626.

FURNITURE OF 9 RMS., COMP. OR SEP., sacrifice. 3927 Clarendon, 2d apt.

Northwest Side.

SELL REAS., RUGS, VELOUR LIVING RM. Italian dining rm. set, walnut bedrm. set, floor lamp, phono., kitchen set, etc.; all or separate; bargain. 1106 N. Robey.

FURNISHINGS OF 6 ROOM FLAT INCLUDing player piano and electric Victrola; all very cheap; will separate; owner moving out of city. 3041 Eastwood-av., 1st fl.

FURNITURE OF ENTIRE 6 ROOM APT. IN fine condition; will sell very reasonable for quick sale, all or will separate. Phone Humboldt 2760.

REED FURNITURE AT LESS THAN FACtory prices. Your own selection or finish and upholstery. 2940 Leland-av. Irv. 0299.

COMPLETE FURNISHINGS OF SIX ROOM flat, including electrical appliances. Belmont 0784.

BEAUT. MOD. FURN., USED 4 MOS.; WILL sep. 931 N. Kedvale-av., 1st.

West Side.

ONE HIGH GRADE OVERSTUFFED SUITE, one complete bedroom suite, one complete dining room outfit, one kitchen outfit; was used at our furn. factory for exhibition purpose; value $800; will take $350, or will sell separate. Kedzie 5981. 3318 W. Madison-st.

4 RM. OUTFIT COMPLETE; BEDRM. SET, living rm. set, dining set and kitchen table and 2 chairs; $600 value, $345. MANUFACTURERS' SAMPLE FURN. CO., 1027 W. Madison-st., 1968 Milwaukee-av.

THREE PIECE BEDROOM SET, WALNUT veneered dresser, chiffonette and bow foot bed, $72.50. Manufacturers Sample Furniture Company, 1027 W. Madison-st., and 1970 Milwaukee-av.

BEAUTIFUL BABY CARRIAGE AND HIGH chair, slightly used; bargain, $15. Ask for JOE, Sat. p. m. and Sunday. Rockwell 3258.

ELEGANT FUMED OAK DINING RM. SUITE like new, beautiful buffet, table, diners, and arm chairs; very cheap. 1547 S. Sawyer-av.

5 RMS. UP TO DATE FURN., VICTROLA, rugs; will sep. 3817 Flournoy-st., 2d.

LEASEHOLDS.

60 RMS., 28 NEWLY FSG., BAL. VACANT May 1st; 5 yr. lease at low rent; $3,500 cash req., bal. payments $75 mo.; quick action necessary. Cullen & Barnes, 30 N. Dearborn. Dearborn 3757.

SEE LANGE, 704 N. DEARBORN. 50 rm. apt. hotel, north; big money maker. 42 rms., S. S.; good lease; real bargain. 14 rms., N. La Salle-st.; modern.

3 ROOM AND KITCHENETTE FURNISHED apartment and lease for immediate occupancy or Feb. 1st occupancy, on 67th-st. near Illinois Central. Telephone Hyde Park 2616.

TO RENT—SUBLEASE 3 ROOMS, SUN PARlor, kitchenette. 4740 Winthrop-av., 2d; furniture for sale.

NICELY FURN. 7 RM. FLAT; PIANO; STM heat; 1 year lease; cash or terms. Mrs. A. Molone, 2413 Lincoln-av., 3d apt.

20 RMS., ST. AND EL., BEST N. S. LOCAtion; rt. $125; inc. $400; price $2,850. CORCORAN, 811 N. Clark-st.

55 RMS., R. 340, INC. $1,100; BARG. 20 rms., R. $90, incl. $350, $2,100. BARSNES, 911, 127 N. Dearb. Cent. 6455.

7 RMS.; ELEC.; STM.; ROOMERS PAY rent; barg.; $250. 1700 No. Address E 297, Tribune.

ROOMING HOUSE, N. S., 46, ALL LIGHT rooms, newly furn., best transportation; $6,000 cash; no agts. Address E 288, Tribune.

12 RMS., GOOD LOC., REAS RENT, GOOD inc. and lease, price $1,550. BESHEARS & HENDERSON, 127 N. Dearborn.

BARGAIN—$325, COZY 4 ROOM FLAT, furn.; near Chicago University; rent $65. 822 E. 56th-st., 1st apt.

FURN., LEASE, 6 RM. COR. APT., SHERidan, nr. Wilson. Edgewater 2797.

FOR SALE—8 RM. FL., RENT $85, INcome $128; hot w. ht. Van Buren 1868.

FOR SALE—FURN. LSE., 5 LT. RMS., NR. Lin. Pk.; bargain. Ph. Lake View 3097.

COMP. FURN. BEAUT. 4 RM. AND SUN parl. apt.; immed. poss. Ph. V. Buren 2376.

FURNISHINGS AND LSE. OF BEAUT. 7 rm. flat. Ph. Douglas 6785.

HOUSEHOLD GOODS—WANTED.

WANTED—RUGS, DRESSERS, CHAIRS AND rockers for rooming house use. Phone Drexel 2877.

HIGHEST PRICES PAID FOR ORIENTAL rugs, bric-a-brac, antiques. ROTH STORAGE CO., 3847 Cottage Grove. Drexel 0795.

WANTED — CHILDREN'S BEDROOM SET; also breakfast room set. Normal 0808.

WANTED—FURNITURE OF ALL DESCRIPtions for cash. ROTH, Drexel 0795.

MUSICAL INSTRUMENTS.

ADAM SCHAAF PRE-INVENTORY SALE.

GREATLY REDUCED PRICES on new and used Upright, Grand and Player Pianos, Talking Machines.

SPECIAL BARGAINS.

6 Uprights. Your choice, each	$ 45
Emerson, sweet tone	60
Hardman, fine for beginner	75
Chickering, rose wood	95
Kimball, oak case	125
Briggs, mahg. case	145
Mason & Hamlin, rosewood	195
Adam Schaaf, fine tone	225
Steinway, full size	285
PLAYER PIANOS.	
Claritone, 88 note	325
Hartford, mahg. 88 note	345
Adam Schaaf, like new	445
Steinway, mahg. case	550
GRAND PIANOS.	
Small Art Grand, mahg.	550
Adam Schaaf, latest style	775
Knabe, br. mahg.	975

EASY TERMS.
ADAM SCHAAF, 319-321 S. Wabash-av. Bet. Jackson and Van Buren.

ESTEY REED ORGANS

For churches, chapels, lodge rooms, missionaries, homes and school of music practice studios.
Large double manual models [motor driven], with concave radiating pedal board A. G. O. big volume of tone, capable of supporting several hundred voices. From a standpoint of tone and durability these organs are exceptional values.
Many models on display. Illustrated circular sent upon request. Liberal purchase terms.
LYON & HEALY, Wabash at Jackson-blvd.

CLOSING OUT PIANOS AND PLAYERS.

CROWN	$ 65
KIMBALL	95
EMERSON	135
STERLING	225

AND MANY OTHER BARGAINS. EVERY INSTRUMENT IN GOOD CONDITION AND GUARANTEED TO GIVE SATISFACTORY SERVICE.
FUEHR & STEMMER PIANO CO., 2701 S. WELLS-ST. OPEN EVENINGS.

WHY NOT RENT A PIANO?
Pianos to rent $3 per month; player pianos $7 per month; phonographs 50 cents per wk.
Just think how easy it is to have a beautiful instrument in your home, for your entertainment. Credit will be allowed for rental paid, if you buy later.
Large Surplus Stocks. New and Used Pianos. Player Pianos. Grand Pianos. Steger Phonographs.
STEGER & SONS, PIANO MANUFACTURING CO., Steger Bldg., N. W. Cor. Wabash and Jackson.

CLOSING OUT BARGAINS.
PHONOGRAPHS TAKEN IN EXCHANGE ON PIANOS FOR 1-3 THEIR REAL VALUE.

VICTROLA, $175 MODEL, NOW	$ 65
EDISON, $165 MODEL, NOW	60
COLUMBIA, $200 MODEL, NOW	75
CONSOLE, $375 MODEL, NOW	140
MANY OTHER BARGAINS	$29.50

AND UP, ALL GUARANTEED TO GIVE SATISFACTION.
FUEHR & STEMMER PIANO CO., 2701 S. WELLS-ST. OPEN EVENINGS.

BARGAINS IN USED PLAYER PIANOS—

Kimball 88 note, mahogany case	$295
Healy 88 note, mahogany case	225
Shoninger 88 note, mahogany case	385
Geo. P. Bent, oak case	375

Cash or $10 per month.
SCHULTZ PIANO CO., 2255 W. Madison-st. at Oakley-blvd.

WE HAVE AN OVERSUPPLY OF SOME models of Victor, Brunswick, Sonora, Edison, and Cheney phonographs. Will give a generous discount while these last.

WHOLESALE AND RETAIL.

WILSON-BROADWAY MUSIC CO., 1145 Wilson-av. 4643 Sheridan-rd.

$800 ANGELUS PLAYER, MAHOG., GOOD cond., inc. 60 rolls of music and bench, $250; fine Conover player piano, $225; new guar. player, $375; formerly $650; slightly second hand pianos sold very cheap; terms if desired. CARL ANDERSON, 36 S. State-st., Room 1224 N. American Bldg. Central 0202.

SONORA CONSOLE,

Mahogany finish; little used, but in A1 condition; an exceptionally good buy; 24 record selection included; $125; terms if desired. F. S. SPOFFORD, Rm. 730 Republic Bldg.

CHENEY PHONOGRAPHS

in the Republic Bldg. State and Adams-st. Terms if desired.
F. S. SPOFFORD, AGENT.

SONORA,

Clear as a bell. Plays all records. Call and hear it. Sonora portable, $50. F. S. SPOFFORD, 730 Republic Bldg.

VICTOR-VICTROLA, $67.

Genuine mah. cabinet, like new, incl. 40 record selections, $5 cash, $1 per week. WYMAN PIANO CO., 604 Republic Bldg.

$68 FOR $225 SIZE GENUINE VICTORY Queen Anne console, perf. cond. still guaranteed; lot records; fit for the best home. Act quick. Real bargain. 5965 S. Halsted.

REGENT USED UPRIGHT PIANO FINE condition, price $185; terms, $2 week. KNABE EDISON WAREROOMS, 229 S. Wabash.

VICTOR VICTROLA, LARGE SIZE, JUST bought Christmas; must sell for cash. Call in evening. 742 S. Central Park-av. Kedzie 4290.

BRUNSWICK PHONOGRAPH SOLD ON easy payments. WADE-TWITCHELL CO., 311 S. Wabash, near Jackson.

WANTED—A BABY GRAND PIANO; NAME make, age, and best price. Address K B 14, Tribune.

CONSOLE PHONOGRAPH, LIKE NEW, GENuine Victory, guar., $70 for $225 size; records. 4750 Sheridan-rd., 2d Fl. No. 208.

$35 TAKES ELEGANT $150 PHONOGRAPH—26 records. GATTONOLA CUT PRICE PHONO. CO., 734 N. State-st. Open eve.

FOR SALE—UPRIGHT MAHOG. PIANO, EXcel. condition, bargain, $75. 4153 W. Washington-blvd. Kedzie 6875.

SCHULTZ PIANO COMPANY. We have only one store. 2255 W. Madison-st., at Oakley-blvd.

W. W. KIMBALL CO., 306 S. WABASH AV., makers of Kimball Pianos, Players, Phonographs. Bargains in used instruments.

FOR SALE—QUICK, MAHOGANY UPRIGHT piano; bargain. 4632 Magnolia-av. Edgewater 2042.

SELL PLAYER PIANO FOR UNPAID storage, full 88 note, nearly new, rolls included; easy terms. 210 S. Wabash.

BUY YOUR SAXOPHONES HERE AND GET 20 lessons free; also banjos, etc.; terms. CHRISTENSEN, 20 E. Jackson. Harr. 5670.

SONORA PHONO CONSOLE—PRACTICALLY new, cheap. Atlantic 2120.

WANTED — USED PLAYERS AT ONCE, $150 or less. Ph. Lake V. 8061. Mr. Beck.

PIANO, NEW, MOHAG., PLAIN; BARG.; easy terms. Ph. evens., Drexel 6959.

$500 PIANO FOR $120; EASY TERMS. 212 S. Wabash.

VICTROLA GENUINE VICTOR, COST $275; used 1 mo.; price $200. Ph. Stewart 1342.

BEAUTIFUL VICTROLA WITH 25 RECRDS, $28; portable phonog'ph, $15. 2545 Indiana.

CONSOLE PHONOGRAPH LIKE NEW WITH or without records. Buckingham 1145.

DANCING SCHOOLS.

ALICE ARLINGTON'S NATIONAL ACADEMY. MODERN DANCING.

2d floor, Auditorium Bldg. 431 S. Wabash-av. Phone Wabash 6581. Congress-st. L. All the latest steps in all the new dances; 30 expert lady and gentlemen instructors, 30. Private lessons, 10 A. M. to 10 P. M., with orchestra music; special holiday rates.

4 PRIVATE LESSONS, $3.

SOCIAL CLASS TONIGHT. ORCHESTRA.

LANGMEYER'S,

1014 S. MICHIGAN-AV. AT 11TH-ST. PRIVATE LESSONS 1 HR., $1.50; 4 FOR $5. DAILY AND SUNDAY 10 A. M. TO 11 P. M. ONLY HIGH CLASS SCHOOL IN CHICAGO. Teaching latest steps at $1.50 per hr.

SOCIAL DANCING

WITH INSTRUCTORS, WED., SAT., SUN. 7:30 to 11:30 p. m., enlarged orchestra.

MADOR-JOHNSON.

A private studio for every beginner. Private lessons; 1 hour, $1.50; 4 for $5. PALACE STUDIOS, 443 N. Clark-st., nr. Ill. 4 blks. north loop; Dearborn 0123. BOULEVARD STUDIOS, 3811 Grand-blvd., near Kenwood L. Douglas 2763. WOODLAWN STUDIOS, 737 E. 63d-st., near Cottage Grove, Hyde Park 3458.

BEGINNERS' CLASS IN BALLET AND TOE dancing starts Sat., Jan. 6th, at 1:30 p. m. Applications received any day after 2 p. m. Classes for business girls evenings. Terms reasonable. NANITA SCANNELL SCHOOL OF DANCING, 606 Athenaeum Bldg., 59 E. Van Buren-st. Tel. Wabash 6280.

MUSICAL AND DRAMATIC.

TRAP DRUMMER—A1; WITH COMPLETE outfit, including tympani, bells, marimbas, work in seven piece combination theater orchestra. Salary $30 per week; must be union. Have permit from local to import. Position permanent if capable. If not A1 do not answer. Wire M. Degiman, care Eau Claire Theater Co., Eau Claire, Wis.

SAXOPHONE PLAYER — A1; TO PLAY cello parts in seven piece combination theatre orchestra. Must be union and experienced. Salary $30 per wk. if competent. Have permit from local to import. Wire M. Degiman, care Eau Claire Theater Co., Eau Claire, Wis.

AT LIB.—LADIES—EXP. VIOLINIST AND pianist. Franklin 0522. Room 207.

WANTED—1ST TEN., LOCAL QUAR.; FAKE harm., N. W. S. pref. Arm. 7595. Call Sun.

STOVES.

GOOD HEATER CHEAP. KILDARE 9622. 5050 Berwyn-av.

CASTOFF CLOTHING.

CALL KENWOOD 5850. BEST PRICES FOR your clothes; quick serv. Call everywhere.

LEGAL NOTICES.

NOTICE OF PUBLIC HEARING ON TENTATIVE REPORT AND PROPOSED ZONING ORDINANCE PREPARED BY CHICAGO ZONING COMMISSION.

Public notice is hereby given, pursuant to an Act of the General Assembly entitled "An Act to confer certain additional powers upon city councils in cities and presidents and boards of trustees in villages and incorporated towns concerning buildings and structures, the intensity of use of lot areas, the classification of trades, industries, buildings and structures, with respect to location and regulation, the creation of districts of different classes, and the establishment of regulations and restrictions applicable thereto," approved June 28, 1921, and in force July 1, 1921, that a public hearing on the tentative report and proposed zoning ordinance prepared by the Chicago Zoning Commission will be held on Monday, January 22, 1923, at 10 o'clock in the forenoon, in the Council Chamber in the City Hall of the City of Chicago, located at La Salle, Randolph and Washington Streets, Chicago, Illinois, said hearing will be held under the auspices of the Chicago Zoning Commission for the purpose of affording persons interested an opportunity to be heard on all matters relating to said tentative report and proposed zoning ordinance.

Objections, suggestions, recommendations and other matters pertaining to the tentative report and proposed zoning ordinance may be brought before the said Commission at said public hearing. Persons claiming to speak for or to represent others besides themselves will be required to produce credentials in writing showing their authority in this respect, otherwise their statements and acts will be taken only as individual expressions.

Copies of the proposed zoning ordinance will be accessible for examination by interested parties at the office of the Chicago Zoning Commission, 163 West Washington Street, Chicago, Illinois, on and after January 15, 1923, and a limited number of printed copies will be available for distribution.

It is the intention of the Commission to afford an opportunity for a full expression of views of all interested parties at such public hearing, and to that end the city has been divided into twenty-two districts, and it is proposed to adjourn the hearing from time to time in order that separate consideration may be had for each district. A tentative programme has also been arranged, subject to change in order to suit the convenience of the City Council in case the Council Chamber shall be required for other purposes, so that one district may be taken up at each adjourned hearing. Lists of the districts and the dates thus set for the consideration of each district may be obtained from the Commission at its office, it being understood that if for any reason the consideration of any one or more of the individual districts is to be postponed it will be set down for a date after the consideration of the other individual districts thus tentatively set.

CHARLES BOSTROM, Chairman Chicago Zoning Commission.

TYPEWRITERS AND SUPPLIES.

SPECIAL—ONE WEEK ONLY.

Oliver	$20	Royal	[illegible]
Remington	35	Corona	[illegible]
L. C. Smith	42	Monarch	[illegible]
Underwood	35	Hammond	[illegible]

Complete stock, all makes, $15 up. Guaranteed. Sold easy terms. Rented 3 mos. $5 up. YOUNG TYPEWRITER CO., Cent. 3630, 25 W. LAKE-ST., WEST OF STATE.

GREATEST BARGAINS IN CHICAGO.

Olivers	$15	Underwoods	[illegible]
Royals	25	Remingtons	[illegible]
L. C. Smiths	25	Portables	[illegible]

Rented 3 months, $5 up; rent allowed on sale. Adding machines and Check Protectors. Manufacturers Typewriter Clearing House, 193 N. Dearborn-st., cor. Lake. Central 6635.

REBUILT UND., $30; CORONA, $27.50; Rem Port., $45; Und. Port., $40. Machines rented 3 mo., $8. Reliable Typ. Co., 35 Plymouth-ct. Wab. 0568.

ALL MAKES SOLD, RENTED, REPAIRED. LOWEST RENTAL RATES. AMERICAN WRITING MACHINE CO., 329 S. Dearborn-st. Harrison 6550.

TYPEWRITER—L. C. SMITH NO. 8, almost new, $60. Will consider portable in exchange. Ph. State 8533.

UNDERWOOD, REMINGTON, L. C. SMITH, Oliver, cheap. 2856 Broadway.

SEWING MACHINES.

SINGER SEWING MACHINES, ALL STYLES, $10, $15, $20, $35; easiest credit terms in city. 2220 S. State. Victory 0420.

ELECTRIC FIXTURES.

FOR SALE—TYPE D STANDARD X-RAY machine, 220 volts direct current; sacrifice sale. Graceland 5263.

AUTO ACCESSORIES, REPAIRING.

NEW SEDAN BODIES $175

ONLY A LIMITED QUANTITY.
FIDELITY MOTOR SUPPLY CO., 1210-1212 S. Michigan-av. Calumet 6870-6873.

$70 WILL BUY A $200 GLASS SIDE WINTER CLOSURE IF YOUR CAR IS ONE OF THESE MODELS: BUICK 5 PASS., 19; CADILLAC 57, 4 PASS.; VELIE MODEL 48, 5 PASS., 1920 OR 1921; OLDSMOBILE 45-B, 5 PASS., 1920 OR 1921; NASH 41, 5 PASS.; 2 MITCHELLS, F 5-40. LAWDER, 69TH NEAR STATE.

$50. Ford California Tops.

Best on the market, while they last, $50. THE J. C. AUTO BODY BUILDING CORP., 2916 INDIANA-AV. VICTORY 2175.

RACINE GLASS WINTER ENCLOSURES for 17, 18, 19, 20, 21 Buick, Chandler, Dort, Hudson, Essex, Studebaker, Nash, Paige, Dodge, Olds, and others, $50 to $75 while they last. RACINE TOP SALES AGENCY, 2521 Calumet-av. Phone Victory 7500.

WE SPECIALIZE IN CADILLAC, PACKARD, Cunningham and all V type and foreign cars. Best equipt shop in city; work guaranteed; prices reas. Smith, Jubert & Co., 2223-29 W. Chicago-av. Ph. West 2112.

CALIFORNIA TOP FOR 1920 MAXWELL TOURING, $60; FORD ROADSTERS, $35; FORD TOURING, $65. LAWDER, 69TH NEAR STATE.

TOPS AND FENDERS FOR ALL MAKES of cars. Bargain prices. Fohrman Bros., 2344 S. State-st. Vic. 2437.

WILL BUY AUTO BODY THAT WILL FIT Model 48 Pierce-Arrow chassis. Von Falkenstein & Co., Butte, Mont.

CLOSING OUT SALE, FORD WINTER TOPS. H. G. PARO. Calumet 2402. 1412 S. Mich.-blvd.

$225 TAKES A NEW CALIFORNIA ALL glass winter top for a Durant 4 cyl. 5 pass. LAWDER, 69th nr. State.

CUNNINGHAM BERLIN BODY, EXCELlent condition; $100. Humboldt 5523.

FORD BODIES, SEDAN, COUPE, TOURing, rdstr., truck bodies. 2411 Milwaukee.

GLASS INCLOSURES FOR FORD TOURINGS, $45. LAWDER, 69TH NR. STATE.

AUTOMOBILE LOANS.

Equitable Finance Co.

loans money on new and used automobiles to dealers and private car owners; transactions confidential; lowest rates; easy monthly payments.
STANDARD OIL BUILDING, 910 S. Michigan-av. Wabash 1722.

YOURS FOR THE ASKING.

Money loaned on your automobile; any reasonable amount; store or drive; strictly confidential; very reasonable rates; quick action; loans made in 10 minutes; no red tape; no chattel mortgages; no judgment notes.
STAR AUTO SALES, 1344 S. Michigan-av. Calumet 1601. Open till 8 p. m.

NORTH SIDE

NELSON BROTHERS. Open till 9:30 p. m.
Money loaned on your car while you drive it. Purchases financed. Confidential. 1775 Howard-st. Rogers Park 8294.
TWO OFFICES. PROMPT SERVICE.
See Us On Auto Loans.

Drive. Purchases financed. Notes reduced. NATIONAL FINANCE COMPANY. DOWNTOWN OFFICE, 222 N. MICHIGAN. South Side, 375 E. 55th-st. Cent. 3338.

AUTO FINANCE CO.

ADVANCES MONEY ON YOUR CAR, USED OR NEW; DEALERS' NOTES REDUCED; NO STORAGE; PROMPT, COURTEOUS, CONFIDENTIAL. 224 S. MICH.-AV. HARR. 0772.

IF YOU NEED CASH SEE US FIRST. Loans made in 15 minutes while you drive or store your car. Strictly confidential. Paid the same on 5% comm. if desired. MOUNT AUTO EXCHANGE, 1328 S. Michigan-av. Calumet 7231.

COMMERCIAL GUARANTY CO. SEE US FOR REAL SERVICE. LEGAL RATE. PH. STATE 7353. 11 S. LA SALLE-ST.

MONEY LOANED ON YOUR CAR WHILE you drive. Automobile Investment Co., Room 460, 175 W. Jackson. Harrison 7942.

DRIVE WHILE YOU PAY. TRADERS' INVESTMENT COMPANY, R. 720, 10 S. La Salle-st. Ph. Dear. 3244.

MOTORCYCLES AND BICYCLES.

$125 CASH TAKES BEST BARGAIN; HARley D. motorcycle and side car; overhauled, new generator and battery. Call Sat. or Sun. JOS. WALKOVER, 4712 W. Ohio-st. Austin 8852.

BICYCLES — NEW 1923 MODELS ON 10 days' trial; easy pay; trade in your old bike. MEAD CYCLE CO. Wash. st., Bridge. BRAND new, $60. Greer, 2024 S. Wabash.

HARLEY-DAVIDSON SIDE CARS, BRAND new, $60. Greer, 2024 S. Wabash.

AUTO CREDITS FOR SALE.

CHANDLER TOUR.—I HAVE PURCHASED a new car; have $500 deposited; will sacrifice. J. W. POWELL, Lincoln 9237.

FOR SALE — $950 CREDIT ON KISSEL brougham sedan for $850. Phone Lawndale 7144.

AUTOS TO RENT AND WANTED.

OWNER DRIVES YOU IN NEW CLOSED car; $2 hour. Edgewater 8752.

AUTOMOBILES—GASOLINE.

CADILLAC'S SPECIALS

CADILLAC 8 TYPE 59 TOURING CAR. HERE IS A CAR which is in unusual mechanical condition. The former owner has just had the cylinders rebored, installed new timing gears and fan bearings, and has given the other mechanical units a thorough overhauling. The car has recently been equipped with a new top, which, together with the condition of the paint, makes it an attractive offering for any one with whom appearance is a factor. Tires, upholstery, and side curtains are in excellent condition. Equipped with radiator cover, clock, stop light, tire lock, and spare tire. Carries 7 passengers comfortably and is a real bargain at our price of $400.

MARMON "34" TOURING CAR. HERE IS AN UNUSUAL bargain for the buyer who wants a comfortable, spacious, 7 passenger car. Upholstery and interior fittings are in unusually good condition and carpets and top lining show practically no signs of use. The mechanical condition is far above the ordinary, showing the careful attention the car has had in the hands of the previous owner. It is equipped with wire wheels, including one spare wheel, spare tire, front bumper, etc. Special at $700.

CADILLAC 8, TYPE 55, CONVERTIBLE. THIS IS A BARGAIN for any one desiring a large, commodious 7 passenger car in good condition at a low price. Mechanically the car is good and will deliver many thousands of miles of service. The upholstery is in unusually fine condition and has an almost new appearance. Carpets, interior fittings, and top all bear the closest inspection. For the further protection of the interoir during summer weather, a set of seat covers is included in the equipment. The other equipment includes spare tire, front bumper, radiator cover, clock, etc. A special bargain at $600.

MARMON "34" TOWN CAR. This car has been refinished a dark Berkshire green. Upholstery is a durable gray broadcloth and the appointments are in practically new car condition. While in the hands of the original owner the upholstery was protected by a complete set of seat covers. A heater is installed in the passenger compartment. Car has been given a complete equipment of new type disteel wheels. For taxi or livery use this car is unsurpassed. A special bargain at $900.

COLE 1920, 7 PASENGER SEDAN. THIS is the suburban model of this make and has just been repainted in our paint shop a beautiful maroon with black upper panels. It therefore presents almost the appearance of a new car. It is upholstered in a good quality of silk velour and is equipped with seat covers which are now on the car. Tires are in excellent condition and car will bear the most rigid examinaiton mechanically. Specially priced at $1,200.

Your present car can be applied on the purchase price.

CADILLAC MOTOR CAR CO., CHICAGO BRANCH,
2301 MICHIGAN-AV. CALUMET 4841.

FRANKLIN

KEATON 6 CYL. COUPE, 4 PASS. Driven only 11,000 miles; 5 new cord tires; 5 wire wheels, new batteries. Excellent mechanical condition. $350.

OVERLAND COUPE, MODEL 85, 6 CYL. This is the best Coupe bargain in Chicago today. It has the exclusive "Continental-Overland" 6 cylinder engine, which is in excellent condition, and the car throughout performs very easily and quietly. It is a roomy 3 passenger car, and the paint and upholstery condition are very good. Has 5 good tires, wheel lock, spotlight, etc. Bring a deposit with you—the price is only $195.

OLDSMOBILE LATE '21 COUPE, 4 PASS., 4 CYL. Mechanically like new; driven very little. Original paint very good; 6 excellent cord tires, bumper, and many other extras. Offered at a price that permits of a saving of better than 70%. $695.

FORD SEDAN, 1923 [NEW]. 5 Miller tires; dem. rims, speedometer, wheel, and tilting lock. Cost $710. Our price, $600.

FRANKLIN, SERIES 9-B, 5 PASS. TOURING. Overhauled in our shops and repainted. Has a new set of winter sides which cost $225, spot and stop lights, 2 bumpers, and 4 nearly new cord tires. $800.

FRANKLIN, SERIES 9, 5 PASS. SEDAN. In first class mechanical condition. Repainted and renickeled. Equipped with 5 wire wheels, 5 good cord tires, seat covers, clock, tools, etc. You cannot equal this car for economy, dependability, easy riding, and all 'round comfort and use at $800.

MARMON LATE 1919 MODEL 34 TOURING. This 7 passenger car is in excellent shape; has 5 wire wheels, 5 very good cord tires, motometer, Hartford shock absorbers, spring covers, heater, etc. Repainted by us in beautiful deep maroon with red wheels. This is an exceptionally fine Marmon car and presents the appearance of new in every way. Don't expect to find this car here 2 days from now. Price $1,050.

Franklin-Butler Motors,
OPEN EVENINGS AND SUNDAY.
VICTORY 4210. 2526 MICHIGAN-AV.

WILLS SAINTE CLAIRE

WILLS PHAETON, '22.

This car has been driven only 3,000 miles. The original maroon paint looks like new and the tires show no wear. The upholstery looks as though it had never been used. We have never offered a more wonderful bargain. The original owner traded it in last week for a sedan. We are giving a new car warranty with this automobile because we know it is as good, if not better, than a new car. It has been broken in properly. The equipment consists of lock, motometer, front and rear disc bumpers, stoplight, step plates, and 1 key locks all locks and cut out. Price $1,900.

Stearns-Knight Town Car.
FOR TAXI SERVICE.
PRICE, $675.

We can highly recommend this car to any one wishing an extra fine automobile for high class trade. The driver's compartment is enclosed with winter sides. The mechanical condition of this car is excellent and there is not a thing to be done to it. The finish on this car is fine and the paint and upholstering look like new. Our price is at least $400 under its actual value. The actual mileage is 25,000 miles.

APPERSON SEDAN, 1921.

This car has just been given a burnt-off paint job. The tires are new, the upholstering shows no wear; valves have been reground and squeaks and rattles have been eliminated. We can recommend this car to any one. We are offering it at a price that should sell it immediately. Price $1,375.

WILLS SAINTE CLAIRE CO. OF ILLINOIS,
Dayton Keith, Pres.
2330 S. Michigan-av. Calumet 1310.

HUDSON ESSEX

ANNOUNCE the removal of the Used Car Dept. from 1615 So. Michigan to the new main building at

2220 SO. MICHIGAN AV.

Over 125 cars of all makes to choose from, at special prices this month.

Hudson Motor Co. of Ill.
2220 S. Mich.-av. Cal. 6900.

$50 Down, Balance Small Monthly Payments

will put one of these rare used car bargains in your hand. Look this over before you buy elsewhere.

Willys-Knight, excellent cond.	$325
Overland 90, perf. cond., new tires	325
Essex, A1 condition	350
Hudson Super 6 tour.	425
Nash 6, good shape, motor overhauled	375
Cadillac 8 sedan, newly painted and overhauled	425
Willys-Knight Demon., like new	1,175
Durant 6, gone only 300 mi.; lots of extras	1,350

Other buys as low as $25.
ENGLEWOOD OVERLAND CO.,
6050 S. Halsted-st. Wentworth 8257.
OPEN EVENINGS AND SUNDAY.

$50 DOWN—LOOK!

AT THESE BEFORE YOU BUY.

Buick 4	$150
Buick	150
Mitchell	350
Dort	150
Paige 6	1,350
Nash 6 1920	400
Kissel Kar, Anniversary model, with extras	800
Chalmers	100
Pullman	100
Saxon	100

DE LUXE MOTOR SALES,
1516 W. 63d-st.
Open ev'gs and Sun. Ph. Republic 5699.

USED CAR BARGAINS.

Studebaker, light 6; 3 months old; sell at a bargain.

1921 Jordan, sport, many extras	$775
1921 Dodge tour., like new	425
1921 Nash, 6, passes	475
1921 Chandler, sport, like new	575
1921 Studebaker, Big 6, 6 cord tires	700
1921 Oakland sedan, wire wheels, cord tires, extras	550

2516 W. NORTH-AV. BELMONT 1045.

TAXICAB.

Immediate delivery on Willys-Knight cab, fully equipped. Terms you will like.
STANDARD MOTOR CAR COMPANY,
3516 W. North-av. Open eves. Belmont 6190.

AUTOMOBILES—GASOLINE.

Allison-Rood Company

2518 Michigan-av.

Winton Columbia

CADILLAC TOURING, TYPE 61 SERIES. This luxurious 7 passenger car has been carefully driven less than 4,500 miles and it is in new car condition. It has its original finish, Brewster Green, which has been well preserved, the side curtains are complete and like new, and the car throughout reflects its fine care. The mechanical condition and cord tire equipment, of course, are excellent. Included in equipment are spare cord tire, double heater, rear view mirror, automatic windshield wiper, 2 windshield spotlights, winter front radiator cover, bumper, motometer, stop signal, etc. We are offering this practically new car considerably below its present market worth at $2,250.

MARMON, MODEL 34, TOWN TOUR. CAR. "Luxury" in an automobile means comfort and ease of riding. You get luxury at low cost in this fine Marmon car. It is a luxurious 4 or 5 passenger town car and suitable for all year use. Its condition, of course, is the best and the appearance of the car is impressive. It is upholstered in imported English broadcloth, which is in excellent condition and equipped with 5 wire wheels, 5 excellent cord tires, shock absorbers, etc. Included also are summer top and complete set of side curtains which are used when converting into a 7 passenger touring car. See it and ride in it immediately—you won't want to let this one go by. $600.

COLE 1922 SUBURBAN SEDAN. A demonstration will prove the excellence of this luxurious full 7 passenger enclosed car and that it has not been abused in any way. It cannot be classed as the "ordinary" used automobile. In appearance it is still new. Mechanically it is exceptionally fine and very smooth in operation. It has seen very little use and was driven carefully less than 7,000 miles. The upholstery has been wonderfully preserved. Lovejoy shock absorbers, heater, bumper, De Luxe motometer and arm, running board pads, stoplight and other equipment add to the comfort and ease of operation. If you are looking for a very late model slightly used high grade sedan at a low price, this is a value we can highly recommend. $2,000.

STEARNS-KNIGHT, CURRENT MODEL TOURING. This 4 cylinder car was delivered new in August, 1922, has been carefully used less than 5,000 miles and its condition from the standpoint of appearance and operation would lead you to believe it had never been used. Everything about the car is first class, including the beautiful Maroon finish and black enameled hood and fenders. It is perfectly equipped including bumper, radiator cover, motometer, cowl ventilator, windshield squegee, 2 fender rear view mirrors, spotlight, stoplight, neutral lock, snubbers and 5 excellent Goodyear cord tires. Your immediate action is suggested as such a value rarely stays here over night at $1,400.

EXCHANGED CAR DEPT., 2D FLOOR.
VICTORY 3900.

4 Bargains AT THE Peerless FACTORY BRANCH.

CADILLAC 8, TYPE 55, TOURING CAR. This car, taking into consideration its appearance and condition, is a real bargain. Do not let the price we have put on it scare you or influence your judgment because this car is not one that is worn out or ready to be junked. The former owner had just spent in overhauling almost as much as we are asking. The equipment is complete and we do not believe you can duplicate it at anywhere near our price of $450.

HUDSON TOURING CAR, 1919. A beautiful 7 passenger touring car that has just been turned in on one of our new Peerless inclosed cars and we feel very fortunate in being able to offer it at such a ridiculously low price. Mechanically it runs smoothly and quietly. Paint is excellent, tires good, in fact, it is a very good looking car and shows no signs of excessive use. A real bargain for any one who would appreciate owning a car that we know has had the care and attention that this one has had. See it today. Price $600.

CADILLAC 8, TYPE 59, TOURING CAR. In order to complete a new car deal this car must be disposed of immediately. It is in such condition that we feel it would be very difficult for you to distinguish it from new. Newly finished, seat covers, bumper, excellent cord tires, and mechanically exceptionally fine—all this in a late model Cadillac Touring Car at a price that we know is far below its market value. It must be moved today, for that reason we will sacrifice it for $1,475.

PEERLESS SEDAN, 1922. We have just exchanged this car for one of our latest series for spring delivery and feel fortunate in being able to offer this car to the public. It is the first one of this type that we have had for some time and the last one we had only stayed in our possession a few days. This one cannot be told from new. If you are interested in the purchase of a high grade 5 or 7 passenger inclosed car, do not fail to see this one, because it is the nearest thing to a new car that you have ever looked at. It will carry the standard warranty of the Peerless Motor Car Company and it will be sold for the extremely low price of $2,500.

Peerless Motor Car Co.
OF ILLINOIS.
2323 MICHIGAN-AV. CALUMET 5540.

Bird-Sykes

ESTABLISHED 1903.
2215 Michigan-av.
Paige and Jewett

PEERLESS 8 TOURING CAR, 1920. In excellent mechanical condition. Has been refinished dark green with black fenders and trim. Upholstery excellent condition; top good. A high grade car that offers many thousands of miles of good reliable service at the most reasonable price of $750.

FRANKLIN SEDAN, SERIES 9. In excellent running condition. Paint fair; interior good; 5 good cord tires and demountable rims; rear bumper, stop signal, etc. Lightweight, economical; ideal all year car. An unusually good value at our price of $525.

BUICK FOUR COUPE, 1922. This roomy 2 passenger in excellent mechanical condition. Original finish good, well equipped, bumper, spotlight, etc. An excellent car for business. Bargain at our price of $775.

MAXWELL TOURING, 1922. This is the current model of the "good Maxwell" Series and is in new car condition. Has had unusually low mileage and the top, upholstery, paint, fenders, etc., are all first class. Equipped with spring bumper, 5 cord tires, 5 steel wheels and other refinements. Offered at a big saving at $675.

VERY LIBERAL TERMS.
NO BROKERAGE.
OPEN EVENINGS.
CALUMET 6060.
Willard McAllister, Mgr., Used Car Dept.

Lexington Chicago Co.

Lexington and Gardner Distributors.

LEXINGTON
MINUTE MAN SIX.
The Best Car in America at the Price.

GARDNER
FAMOUS FOUR.
The Guaranteed Car.

Main offices, Salesroom and Service Station, 2234 S. Wabash-av.
Retail Sales, 2209 Michigan-av. Telephones: Victory 3770-3771-3772.
Branch No. 1—1008 Davis-st., Evanston. Phone Evanston 6975.
Branch No. 2—3944 Lincoln-av. Phone Wellington 2371.
Branch No. 3—4006 Washington-blvd. Phone Kedzie 6018.
CARS ON DISPLAY AND FOR SALE AT ALL OF THE ABOVE STORES.

P==Q==S

PRICE. QUALITY. SERVICE.
USED CARS
100 Used Car Bargains.
MANY KINDS. MANY PRICES.
LIBERAL TRADES AND TERMS.
OPEN EVENINGS AND SUNDAYS.
PHONE VICTORY 3770.

USED CAR BARGAINS.

1923 Marmon 4 passenger sedan, like new.
1922 Marmon 7 passenger touring, California sides.
1921 Marmon 7 passenger touring, a bargain.
1920 Buick touring, good condition, refinished.
1921 Dodge coupe, refinished.
1922 Peerless 7 passenger touring, like new.
1922 Hupmobile sedan, driven 2,000 mi.
1921 Hupmobile touring, fine condition.
Ph. for demonstration. Open evenings and Sundays.
GEO. MARQUETTE MOTOR SALES,
5971 Ridge-av. Sheldrake 4800.

New Year Clearing Sale

30 CARS TO SELECT FROM.
NOTHING DOWN.

5 DAYS' FREE TRIAL. IF NOT SATISFIED WILL CHANGE TO ANY CAR IN THE PLACE YOU SELECT. 12 MOS. FOR BALANCE.

ROYAL SALES CO.,
339 E. 55TH-ST.

STEARNS, 1921 4 PASS. COUPE	$1,250
Hudson, '20 sedan, A1	925
Ford, '21 sedan; mech. perf.	365
Buick, '22 tour.; run 5,500 mi.	750
Hup '21 tour.; new paint, tires	725

6104 Cottage Grove. Phone Dorch. 5100.

Peerless-Chandler-Hupp

North Side dealers. GEORGE MARQUETTE MOTOR SALES CO., 5971 Ridge-av. at Clark. Sheldrake 4800 and 4801.

NO INITIAL PAYMENT.

We have a few new cars which we will sell to responsible parties on time without any down payments. 827 E. 47th-st.

AUTOMOBILES—GASOLINE.

PACKARD

BUICK CABRIOLET, MODEL D-46. This is a light, economical 3 passenger enclosed car. It is in good mechanical condition, well painted and fully equipped throughout. To the man desiring comfortable transportation and economical transportation this car will offer an instant appeal. The price is certainly attractive. $300.

CADILLAC 8, TYPE 55, VICTORIA. This car is a large, roomy 4 passenger Coupe. It has very recently been repainted and thoroughly overhauled, and is ready for immediate service. Equipped with wire wheels, oversize cord tires, seat covers, stoplight, heater, spare tire, etc. This will not be available very long at our special reduced price of $800.

HUDSON TOURING WITH GLASS ENCLOSURE. This is a late 1920 model car; has been entirely overhauled in our shops, repainted in dark blue, and will render satisfactory service for a long period of time. It is equipped with every necessary accessory for winter comfort, such as tonneau heater, stoplight, motometer, etc. Our price is under its actual market value. $750.

CADILLAC TYPE "61" TOURING. This is the current model car. It is in exceptionally fine conditon throughout and could hardly be distinguished from new in any way. Equipment is most complete and includes 2 spare tires, bumper, tire covers, motometer, etc. We can assure the purchaser of new car satisfaction. Specially reduced to $2,100.

PACKARD TWIN SIX PHAETON—This is our model 1-25 5 passenger sport touring. All necessary mechanical work has been completed and the car repainted in standard Packard blue, with cream yellow wheels. Any one desiring a high grade car for a very small investment will surely be interested in this one, as the price is only $600.

PACKARD 3-35 TOWN CAR CABRIOLET. This is a very late series chassis and is equipped with a custom built body by "Derham" of New York, one of the most exclusive body builders in this country. The chassis has gone through our rebuilding shops, where all worn parts have been renewed, and the car is guaranteed to render new car service and satisfaction. The body is of exclusive design and seats 5 passengers comfortably in the rear. Is upholstered in a very special imported figured broadcloth, painted in Dark Packard Blue, and the most discerning could not distinguish the car from new in any way. The purchaser of this car will effect a remarkable saving: $4,000.

PACKARD MOTOR CAR CO. OF CHICAGO.
2357 S. Michigan-av. Milwaukee Branch,
Calumet 7400. 35th and Grand.

SACRIFICE SALE OF DORRIS AND COLUMBIA AUTOMOBILES.

We are completing the liquidation of the Middle States Motors Corporation, new and used automobiles, formerly located at 2436 South Michiga-av., and distributors for DORRIS and COLUMBIA motor cars. This sale must be concluded within the next few days.

The same terms that you would get anywhere offered you here. We are in a position to finance cars without carrying charges, and that's what makes this sale so popular with those who really need a good car AT LESS THAN NET PRICE. Have no fear about the quality of these products. We stand behind them—each and everyone. These certified used cars are guaranteed in perfect mechanical condition. Most of theme are newly painted—new tires—look just like new.

THIS IS NOT A FACTORY SALE—THESE CARS ARE NOT "ORPHANS." [Any new car, new truck or used car, same terms.]

We will store any car until spring, free of charge, if you make a part payment during this sale. You've heard about this wonderful bargain and if you haven't investigated and still want a car, come out to our garage at

4410 N. CLARK-ST.
Telephone Sunnyside 6101.

1 New Dorris, 7 passenger tour.
1 New Columbia light 6 roadster.
2 New Columbia Challenge tour.

USED CARS.

1 Columbia light 6 tour., 1922.
2 Columbia De Luxe tour., 1922.
1 Columbia De Luxe tour., 1921.
3 Columbia light 6 tour., 1920.
1 Buick 7 pass., like new.
1 Dorris limousine, like new, 1921.
1 Dorris, demo. tour., 1922.
1 Dorris, tour., 1921.
1 Haynes, tour., 1919.
1 Overland sedan, 1922.
1 Oldsmobile, tour., 1922.
1 Franklin tour., 9B.
1 Ford tour.
1 Willys-Knight, tour.
1 Lexington.
1 Dodge tour.
1 Kissel roadster.
1 1-ton truck chassis, $2,000 value; pneumatic tires, electric starter, new.
1 5-ton Gary truck, dump body, slightly used.

This sale is being conducted under the direction and supervision of the

Illinois Adjusting Corporation
22 E. Van Buren-st. Telephone Wabash 7600.

OAKLAND

Never in the history of industry have we been able to offer used cars at the bargain prices that we are now quoting.

Late 1922 6-44 sedan. This car has had but 5,000 miles of careful driving on Chicago boulevards, and in every way will give the same satisfaction as a new car. It has a complete equipment of everything needed. See this car and get our price.

1922	6-44 sport model	$750
1921	rebuilt, repainted sedan	750
1920	rebuilt, repainted sedan	700
1921	tour., rebuilt, repainted	500
1923	tour., 5 pass.	750
1922	roadster	650
1922	sport	600
1922	tour., 5 pass.	600
1920	tour., rebuilt, repainted	400
1919	tour., rebuilt, repainted	250
1920	sedan	600
1919	4 door sedan	450
1919	2 door sedan	350
1920	roadster	300
1919	coupe	375
1918	sedan	250
1917	with winter top	125
1917	Buick roadster	150

TERMS.

FACTORY BRANCH.
OAKLAND MOTOR CAR CO.,
2426 S. MICHIGAN-AV.
Calumet 5310. Open evens. and Sun.

Prices Talk!

BUICK ROADSTER. This "K-44" car is in perfect condition, having been gone over completely. Is an exceptional buy. $385.

MONROE TOURING. This car is built along the lines of a certain high grade car. It's a late model 5 passenger car, very good mechanically and fully equipped. Cost originally up to $1,400. Today at $225.

FORD COUPE. This late model 2 passenger inclosed car is positively in perfect condition; has $100 in additional equipment, such as heater, speedometer, Bosch ignition system, dome light, etc. $245.

CHEVROLET UTILITY COUPE. This quality 2 passenger inclosed is less than 6 months old; has had exceptional care, and cannot be told from new. Cord tires, heater, many extras. $525.

ELGIN SIX TOURING. This car has been gone over and refinished and is in very desirable condition. Has wire wheels, cord tires, drum lights, and is an exceptional value. $225.

1918 SAXON "6" TOURING. Runs very good. Continental motor. Needs fenders. $75.

1918 CHEVROLET TOURING. Runs good, demountable rims, starter, etc. $65.

1920 CHEVROLET TOURING. Runs good; slanting windshield; good tires, etc. $95.

Chicago Chevrolet Sales,
Terms. Open Evenings and Sundays.
2612 MICHIGAN-AV. VICTORY 8282.

LINCOLN.

Packard 2-25, mechanically very good, all fixed up to suit the owner; enough extras to begin using at once; paint, upholstery and top in excellent condition. This is a very high class and serviceable car for you.

Winton town car, all ready to start in taxi service, for garage men; paint, upholstery, tires and mechanism in first class, usable condition.

Lincoln 7 passenger sedan, current model; necessarily in first class condition in every way; a chance to buy the best without paying the most.

LLOYD SHANESY,
1004 Diversey-pkwy. Lake View 8000.

USED CAR BARGAINS.

1922 Overland Sedan Demonstrator.
1921 Willys-Knight Touring.
1921 Haynes 4 pass. Coupe.
1922 Ford Sedan.
THESE CARS ARE ALL IN GUAR. COND.
OPEN EVENINGS AND SUNDAYS.
3301 TO 3309 W. NORTH-AV.

CLEVELAND — 1920 TOUR. CAR. FOR sale, and 1912 Pierce-Arrow limo., in good running condition; bargain. 2223 W. Chicago-av. Phone West 2112.

AUBURN TOURING,

$272 DOWN, BAL. $44 A MONTH.
1921 sport model, thoroughly overhauled; looks new; fully equipped. Open evenings and Sunday. 1210 E. 63d-st.

BRISCOE—1920.
NO CASH NEEDED.

Touring, A1 running condition; will sell to responsible party by taking over notes. 827 E. 47th-st.

BRISCOE—1921 TOUR.

Run very little, fully equipped, 6 cord tires, $275. Open evenings until 10 and Sunday. 2810 W. Madison-st.

AUTOMOBILES—GASOLINE.

BUICK TOUR.
$450.

Buick, model 45, 5 pass. tour., thoroughly rebuilt and given a beautiful new coat of paint. The body does not carry any scratches or mars. The top is in perfect condition, and a new driver's seat has been installed. The tires are only slightly used and we guarantee its condition throughout. Specially reduced price.

TRIANGLE MOTORS, INC.,
2229 S. Michigan-av. Calumet 6813.

BUICK ROADSTER.

Refinished like new; mechanically perfect. WOODLAWN MOTOR SALES & SERVICE, 6136 Cottage Grove. Fairfax 0160.

BUICK COUPE, 1922.

4 pass., lge. model, good condition; seat covers, front and rear bumpers. Sell for $1,000. Private owner. 2603 Milwaukee-av.

BUICK COUPE, LATE '21.

Looks and runs like new; 4 new cords and spare, 2 bumpers, snubbers and extras; guaranteed; private party. Sunny. 4224.

BUICK — 1921 "6" SEDAN, EXCELLENT condition; completely equipped with front and rear bumpers, visor, DeLuxe motometer, extra tire, etc.; price $1,275. GLENN E. HOLMES, Inc. 30 E. Lake-st. Randolph 7171.

BUICKS—SEVERAL LATE MODELS, THOROughly overhauled and refinished; money back guarantee. Faget-Buick Co. 3900 Grand-blvd. Douglas 0632.

BUICK—6 COUPE, REBUILT, REPAINTED, perfect condition; will guarantee; spotlight, Klaxon, seat covers, vizor, spare tire, etc.; no reasonable offer refused. Irving 0229.

BUICK—1920 7 PASSENGER, REX SEDAN top.

NORTH SIDE PEERLESS,
5721 Broadway. Sunnyside 3220.

BUICK—7 PASS. SEDAN, PERFECT CONDItion; driven less than 7,000 miles. CHARLES LANGE & BROS. COMPANY, 3159 N. Clark-st. Graceland 2810.

BUICK—1923 TOUR., 4 CYL.; DRIVEN about 2,300 miles; has many extras; will sell cheap. Here is a car that is scarce; act quick; terms. 5351 S. Ashland.

BUICK—22-49 7 PASS. TOUR., ABSOLUTEly like new, fully equipped; bargain, $1,000. S. J. BARRETT, 2624 Milwaukee-av. Spaulding 0236.

BUICK—4 CYL., TOURING; HAS NEW BATtery; new top; in good mechanical condition; $100. 1801 W. 63d-st.

BUICK—TOURING, '21, LIKE NEW; OVERhauled, refinished; winter top; extras; terms. 6 E. 55th-st.

BUICK—ROADSTER, '21; JUST EXACTLY like new; mechanically perfect; only $575, terms. 4614 S. Ashland Blvd. 8778.

BUICK—1922 SEDAN, 5 PASS., LIKE NEW. 5 cord tires, bumpers, snubbers, gear lock; barg.; terms or trade. 6807 S. Halsted-st.

BUICK — SEDAN; JUST THOROUGHLY overhauled by Buick Co.; paint, tires like new; private party. Prospect 4443.

BUICK—1922 4 CYL. TOUR. CAR; GOOD as new; $300 cash, bal. terms. 7800 Stony Island-av. Saginaw 1400.

BUICK—5 PASS., LATE '22, JUST LIKE new; terms. 3854 W. Madison.

BUICK—ROADSTER, '21, A1 COND., EVERY way like new; extras; terms. 6 E. 55th-st.

BUICK — SEDAN, 5 PASS., LATE '20, IN fine cond.; $785. Sunnyside 2132.

BUICK—6 CYL. TOUR., LATE 1920, LITTLE used. $475, terms. Fairfax 2840.

CADILLAC—NO. 57-KK VICTORIA COUPE, excellent mechanical condition, motor just thoroughly overhauled by Cadillac Motor Car Co., driven carefully by owner, very little country driving; price $1,550. 823 Fair Oaks-av., Oak Park, Ill. Tel. Dearborn 1795.

CADILLAC—1921, 4 PASS. COUPE; LOOKS and runs as the day it left factory; $2,250. 1328 S. Michigan. Calumet 7231.

CADILLAC—COUPE, LATE MODEL, JUST like new; bargain; terms or trade. 3216 Jackson.

CADILLAC 57 5 PASS. BROUGHAM, APpearance and condition like new, real buy at $1,050. 4610 Wash.-blvd. Austin 0373.

CADILLAC—SEDAN, 5 PASS., 4 DOOR, REfinished. $675. 1337 N. Clark.

CHANDLER—1921 7 PASS.

Only run 6,000 miles, can't be told from new car; fully equipped; $650; terms. Open evenings until 10 and Sunday. 2810 W. Madison-st.

CHANDLER—1921 SPORT MODEL, APPEARance and mechan. condit. like new. Call MRS. WOOLF, Dorchester 1023. 5245 Drexel-blvd. Terms if neces.

CHANDLER—COUPE, LIKE NEW, $950. CHARLES LANGE & BROS. COMPANY, 3161 N. Clark-st. Graceland 2826.

CHANDLER—COUPE, 1921, GOOD COND.; priv. owner must sell at sacrifice. Ph. Dorchester 3941. 6352 Greenwood-av.

CHANDLER—COUPE, 4 PASS.; OWNER leaving town, must sell at once. Call Midway 1467.

CHANDLER—4 PASS. SPORT, 1919. $375. 2349 Michigan-av., 2d Floor.

Chevrolet Demonstrators.

1 f. b. model Chevrolet tour, 1 490 roadster, 1 490 light delivery truck; above cars are like new and have only run a few miles for demonstrating purpose. Will sell at cost. Cash or time payment.

IRVING-ROBEY MOTOR SALES,
1928 Irving Park-blvd. Graceland 7076.

CHEVROLET F. B. TOUR.

$180 DOWN, BAL. $30 A MONTH.
1921; looks new; mech. perfect; equipped with bumper, lock and spot light. Open evenings and Sunday. 6350 Cottage Grove-av., opposite the Tivoli.

CHEVROLET TOURING.

Very late 1922; driven only 1,700 miles; perfect in every way; cannot be told from new; $350, liberal terms. 4628 Washington-blvd. Columbus 0130.

CHEVROLET TOURING.

$65 DOWN, BAL. $13 A MONTH.
Refinished, like new; in dandy mechanical condition. Open evenings and Sunday. 1210 E. 63d-st.

CHEVROLET—SMALL PAYMENT DELIVers new 1923 sedan and sedanette; balance easy terms.

PARKSIDE MOTOR SALES,
3843 W. Madison. Van Buren 3022.

CHEVROLET—F. B. TOUR.; TAKEN FROM a bankrupt dealer; selling at a big discount today; make offer. Mid. 0906. 6525 Cottage Grove-av.

CHEVROLET—1922 MODEL 490; RUN LESS than 5,000 miles; fully equipped. CHARLES LANGE & BROS. COMPANY, 2625 Milwaukee-av. Spaulding 0234.

CHEVROLET—SUPERIOR 1923 TOURING car; lots of extras; used for demonstrating 2 months; can be purchased at a big saving. 1801 W. 63d-st.

CHEVROLET—490 TOURING, '22; CAN'T be told from new; cord tires; extras; terms. 6 E. 55th-st.

CHEVROLET—TOUR., 1922; CORD TIRES; RUN 2,100 MI.; $225; TERMS. 2560 S. HALSTED. OPEN EVENINGS.

CHEVROLET—1922 TOUR.; LIKE NEW; $250; terms. 6525 Cottage Grove-av.

COLE—1920 ROADSTER, GOOD TIRES, good mechanical condition and extras; will sell cheap for cash. Drexel 6757.

DODGE BROTHERS — SEDAN, 1922 PROduction. Has had necessary adjustments. Paint and tires very good. $500 cash, balance monthly.

DASHIELL MOTOR CO.,
Dodge Brothers Motor Vehicles,
2542 Michigan-av. Calumet 7300.

DODGE TAXICAB.

WITH METER; 1922 MODEL, IN CHECKER SERVICE; WOND. COND. THROUGHOUT; FIRST COME, FIRST SERVED; CASH AND TERMS. AUTO FINANCE CO., 644 RAILWAY EXCHANGE BLDG. HARR. 0772.

DODGE TOURING.

$114 DOWN, BAL. $18 A MONTH.
5 pass., looks and runs like new; equipped with spare tire. Open evenings and Sunday. 1115 E. 63d-st.

DODGE—TOUR.; CALIFORNIA TOP; ALL new cord tires; car in perfect condition; $375. 5100 Broadway.

DODGE—LATE 1922, LIKE NEW; BARG. Cost $1,095 with extras; mech. per. Owner. Phone Oak Park 3532-J.

DODGE COUPE—'21; JUST LIKE NEW; 5 disc wheels; 5 new tires, bumper, other extras; barg.; $575, terms. 6809 S. Halsted.

DODGE—SEDAN; LIKE NEW; NEW BATtery; good cords; all acces.; will sell cheap. John E. Southwick. Wentworth 7875.

DODGE—TOUR., 1919, WINTER ENCLOSure, spare tire, lots extras; looks and runs like new; $250; terms. 2560 S. Halsted.

DODGE TOUR.—'21; CORD TIRES; RUN 5,000 mi.; perfect condition; $450; terms. 2560 S. Halsted. Open evenings.

DODGE—ROADSTER, '21; DRIVEN VERY little; looks and runs like new; only $435, terms. 4614 S. Ashland Blvd. 8778.

DODGE—SEDAN, 1921, 4 DOOR, WIRE WH. CORD TIRES, EXTRAS; $765; LIKE NEW. 2560 S. HALSTED. OPEN EVENINGS.

DODGE—1919 TOUR.; REFINISHED; A1 mech. cond.; $250; terms. 6525 Cott. Grove.

DODGE—TOUR., 1922, PERF. COND.; MUST sell, $575 terms. Fairfax 2840.

DODGE—SEDAN, '20, OVERHAULED, REfinished, fine cond.; many extras. 6 E. 55th.

DORT—1922 TOUR.

Run 3,100 miles, exactly like new; 5 cord tires; $350; terms. Open evenings until 10 and Sunday. 2810 W. Madison-st.

DORT — SEDAN, 1922; PRACTICALLY brand new; $1,100.

LOUIS GEYLER CO.,
2500 MICHIGAN-AV. VICTORY 7800.

DORT—1922, IN A1 MECH. SHAPE, $600.

LOUIS GEYLER CO.,
2500 MICHIGAN-AV. VICTORY 7800.

DORT—SEDAN, '22, LIKE NEW; WORLD OF extras, cord tires; terms. 6 E. 55th-st.

DORT—TOUR., 1921, JUST REFIN.; PRICE $365. 2448 Michigan. Vict. 5864.

ESSEX—COACH, 1923 MOD.; SAME SERVice and guar. as new car; low mi.; considerable reduction. 2909 Lawrence. Keystone 1790.

FORD—TOURING DEMONSTRATOR; LIKE new; $250. 1924 W. Madison-st.

FORD—SEDAN, 1922, PRACTICALLY NEW. For quick sale, $365. 1512 Michigan-av.

FORD—COUPE, '22, $335; LIKE NEW, PERfect; 1-3 down, bal. 10 mos. 2751 Madison.

FORD—COUPE, GOOD CONDITION, BARgain; act quick. 4072 Broadway.

FORD—TOURING, '23 MODEL, LIKE NEW; bargain; $125 down. 2411 Milwaukee.

FORD—SEDAN, '21; REAL BUY; STARTER, extras; $150 down. 2411 Milwaukee.

FORD—RDSTR., '18 MODEL; GOOD CONDItion; $85. 2411 Milwaukee.

FORD—SEDAN; '21; NEW PAINT; OVERhauled; good tires; $310. 4301 Madison.

FORD—COUPE, '21; DOCTOR'S CAR; NEW paint; gtd.; bargain, $265. 4301 Madison.

FORD—TOUR., LATE '21; EXTRAS; GOOD tires; gtd.; $150. 4301 Madison.

FORD — SEDANS AND COUPES; 8 GOOD cars; your choice, $325. 1924 W. Madison.

AUTOMOBILES—GASOLINE.

100 FORDS 100
AUCTION! AUCTION!

This lot of cars is to be sold regardless of price. Every car must be as represented. If you are in the market come in and look them over. I am sure you will find a car among them to suit you. Sale starts, rain or shine, 1:30 Sat., Jan. 6, 1923. Coupes, Sedans, Tourings, Roadsters and Trucks. Terms to suit the buyer.

USED FORD SALES & EXCHANGE,
Armitage 0724-J. 2275 Milwaukee-av.

F-O-R-D-S! F-O-R-D-S!

Thoroughly renewed closed cars; bargains not to be equaled. The pick of the stock is offered you NOW.

Sedan, 1920, excel. cond.	$350
Sedan, 1921, repainted, A1	$350
Sedan, 1921, looks like new	$350
Sedan, 1922, overhauled, O. K.	$400
Coupe, 1922, A1 cond. throughout	$325

Terms to suit.
CALLAHAN-KRAUSE
2441-43 Michigan South.
Calumet 7340. Open eves. and Sunday.

FORD BARGAINS.

Coupes, sedans, tourings, and roadsters; run very little; taken on foreclosure. If you are looking for a good Ford and want to save money it will pay you to look these over.
100 N. Ada. Monroe 6871.

FORD—LATE 1922 TOUR., MOTOR NO. 6366462, in wonderful condition; starter, dem. rims, etc.; car looks and runs like new. $240. Belmont 0184.

FORD TAXICAB, $75.

TREMENDOUS BARG.; MUST SELL TODAY. WILL EDWARDS. HARRISON 2861.

FORD COUPE, 1922.

Car in perfect condition; must sell; make offer. Phone Ravenswood 9699.

FORD SEDAN — 1921; MOTOR, GEAR PERfect; terms; exceptionally good; new cord tires; numerous extras; $350; terms or trade. 5107 N. Clark; open eves.

FORDS—ALL MODELS, $75 DOWN; EACH a guaranteed serviceable car. GLENN E. HOLMES, Inc. The Loop Agency, Wabash at Lake-st. Randolph 7171.

FORD SEDAN—1921; EXCEL.COND.; MANY extras, dbl. shock absorbers, spot light, speedometer, vaporizer, special wheel lock, extra tire, etc., barg. Call eves. Normal 6420.

FORD—TOURING, 1922, 6 MONTHS OLD; A1 condition, $275. Midway 8067.

FORD — SEDANS AND COUPES; HAVE passed A1 examination. We need room for other cars coming in and will sell at barg. for quick sale; open eves. 2376 Milwaukee.

FORD COUPE—LATE MODEL; MECHANIcal condition and appearance good. Price $350. 1618 Devon-av.

FORD COUPE—1920 MODEL; HAS ALL new tires, good condition. 4448 N. Sawyer-av. Sat. and Sunday only.

FORD — SEDAN, '21; $335; EXCELLENT condition, like new; extras; 60 day guarantee; 1-3 down. 2751 Madison. Seeley 7466.

FORD—COUPE, 1922, FULL OF EXTRAS, perf. cond., $335; terms. 2560 So. Halsted. Open evenings.

FORD—SEDAN, '22, SERIAL NO. 570000, perf. cond., $380. 2448 Michigan. Vict. 5864.

FORD—TOUR., 1919; FINE CONDITION; new cord tires; $95. 2560 S. Halsted-st. Open evenings.

FORD—FOUR DOOR SEDAN, DISC WHEELS, vac. tank system, many other extras, cheap. Prospect 0283.

FORD—COUPE, '21; $275; PERF. COND. guar.; starter, rims, extras; 1-3 down, bal. 10 mo. 3431 Irving Pk.-blvd.

FORD—TOUR., $90; WINTER TOP; DEM. rims, bump., etc.; perf. 3431 Irv. Pk-blvd.

FORD—SEDAN, '21; STARTER, RIMS, $310. Guar.; 1-3 down. 3431 Irving Park-blvd.

FORD—COUPE,'23, JUST LIKE NEW, EXTR. barg. for quick sale. 6807 S. Halsted.

FORD—SEDAN, '23, LIKE NEW; WHEEL lock, extra tire; barg. 6807 S. Halsted.

FORD TOURINGS—BARGAINS; GOOD CONdition; $90 to $190. 4407 Madison.

FORD—COUPE, LATE '20, WITH EXTRAS, $200. 4430 Madison.

FRANKLINS.

1922 sedan, like new, completely equipped.
1922 brougham, slightly used.
1921 sedan, refinished, fine condition.
We will guarantee and give service on these cars. Will take used cars in exchange.
GEO. MARQUETTE MOTOR SALES CO.,
5971 Ridge-av. Sheldrake 4800.

FRANKLIN—1921 9-B SEDAN, OVERH'LED and repainted dark green. This car has had very little mileage; the tires are good; to duplicate it, a buyer must pay $400 more than price we ask. Our price, $1,650.
Cadillac Motor Car Co., Evanston Branch, 1820 Ridge-av. Open Evenings.
Tel. Evanston 1091 or Rogers Park 9810.

FRANKLIN—TOUR., SERIES 8, $275. 1337 N. Clark.

GARDNER ROADSTER—1923

Run a few miles; can't be told from new car; $550; terms. Open evenings until 10 and Sunday. 2810 W. Madison-st.

GRANT 6 SEDAN — 1922; MOTOR PERF.; appearance like new; cord tires; extras; $675; terms or trade; open eves. 5107 N. Clark.

H. C. S. STUTZ—SERIAL 3, 1921; REFINished; 6 cord tires; A1 mech. cond.; bargain; $975. Mid. 0906. 6525 Cottage Grove.

HAYNES—1922 MODEL "75" TOURING, 7 passenger, almost new, completely equipped; a big saving at $1,100.
Cadillac Motor Car Co., Evanston Branch, 1820 Ridge-av. Open Evenings.
Tel. Evanston 1091 or Rogers Park 9810.

HAYNES—TOURING, LATE 1922, MODEL 55 sport, disc wheels, new tires. This car is perfect. $950; liberal terms. MARQUARDT-O'CONNELL, 4628 Washington-blvd. Columbus 0130.

HUDSON SEDAN,
ONLY $1,650
PRACTICALLY NEW CAR.

At this exceptionally low price this beautiful, practically new, all season closed car, seating 5 to 7 people, should not last over Sunday; has just been refinished, so that it cannot be distinguished from new; has 6 cord tires; all parts have just been resilvered., has numerous extras; a written guarantee given with this car; will take open car in trade.

It costs you nothing extra to purchase this car on monthly payment plan.

JOSEPH G. GLASER,
Open Sunday and evenings.
1444-48 S. Michigan-av. Calumet 4214.

HUDSON SEDAN—$800.

MODEL M; WITH NEW SEAT COVERS; 6 WIRE WHEELS; ALL NEW CORD TIRES; LOTS OF ACCESS.; PERF. MECH. COND. CHAS. MURRAY, 644 RAILWAY EXCHANGE BLDG. HARR. 2861.

HUDSON SUPER 6 TOUR.

In A1 condition, equipped with 5 oversized cord tires, motometer, step plates, etc.; price $285 for quick sale. HARSH, 3948 N. Robey. Buckingham 2310.

HUDSON SPORT—1922.

Run a few miles; can't be told from new car; California top. Sell at a big bargain. Take car in trade. Open evenings to 10 and Sunday. 2810 W. Madison-st.

HUDSON—SPORT, 5 PASSENGER, 1922; run 3,600 miles; mechanically perfect; 5 new cord tires; completely equipped; $800 or best offer; will take Ford in trade and cash. Phone Kedzie 2902.

HUDSON—SPORT 1921, CALIFORNIA TOP, like new; refinished a dark blue with red wheels; equipped with 5 cord tires, step plates, motometer, etc.; a real buy at $950. Terms. 3948 N. Robey. Buck. 2310.

HUDSON SEDAN.

New paint and thoroughly overhauled. Wellington 3896. 3829½ Rokeby-st.

HUDSON—TAXI, 1ST CLASS CONDITION; at bargain. 1843 Burling-st., btw. 9-3, or phone Rand. 2840. Ask for driver, Mike.

HUDSON COACH—1922, ABSOLUTELY LIKE new every way, 5 cord tires; other extras; terms. 6 E. 55th-st. Drexel 7066.

HUDSON—COACH, A1, LATE MODEL, RUN very little; many extras; bargain; terms, if desired. Vincennes 7655.

HUDSON—COACH; BRAND NEW; BOUGHT as a Christmas present; will sell at big discount. E. V. Trainor, Fairfax 0281.

HUDSON—1921 SPORT. THIS CAR IS LIKE new. $750. Call Republic 5271.

HUDSON—6-40 TOUR., CONT. MOTOR, $235. 1337 N. Clark.

HUDSON—SPORT, 1919, 4 PASS. IN BEAU cond., $575. 2349 Mich.-av., 2d Floor.

HUDSON—SUPERSIX, 1920, 7 PASS., CAL. top, like new, $700. 2349 Mich.-av., 2d.

HUPP-SPORT MODEL,

like new, equip. with 5 disteel wheels, 5 cord tires, 2 bumpers, nickeled rad. shell, Drum h. lights, Drum side lights, step plates, bars on the back, motometer and cap; run only 2,000 mi.; cash or terms. Can be seen at 3320 Sheffield-av.

HUPMOBILE TOUR.—1921.

Run 5,100 mi.; exactly like new; fully equipped; $575; terms. Open evenings until 10 and Sunday. 2810 W. Madison.

HUPMOBILES—ALL MODELS, FOR IMmediate delivery. Free storage until spring. Cash, straight, or liberal terms.
SQUARE DEAL HARRY,
3312 Sheffield.

HUPMOBILE—1922.
Lots of extras; looks like new; original paint; cash or terms.
SQUARE DEAL HARRY,
3312 Sheffield.

HUPMOBILE—TOUR., CURRENT MODEL, equipped with extras; looks and runs like new car; must sell at once. 811 E. 46th-st., 1st apt. Kenwood 7566. Mr. McNamee.

HUPMOBILES—ALL MODELS FOR IMMEdiate delivery; also a few used cars. Cash or payments. Hupp Agency, PARKVIEW MOTORS CO., Sacramento-blvd and Grand-av.

HUPMOBILE—TOURING, EXCELLENT CONdition. A phone call will save you money. Stewart 6016. 7338 Princeton-av.

HUPMOBILE — 1921 ROAD.; 5 WIRE wheels, spotlight, bumpers, exc. cond.; wonderful barg. Phone Ravenswood 4137.

HUPMOBILE—1920 TOUR., LIKE NEW, MEchanically perfect, $675; can arrange terms. Ph. Midway 2837. Whitehurst.

HUPMOBILE—'22, JUST LIKE NEW, PERfect; terms. 3854 Madison.

HUPMOBILE—'21 TOUR; LIKE NEW; $575; must sell. 5667 W. Lake-st. Austin 2042.

JEWETT—TOUR., 1922; RUN 3,000 MILES. This car will be sold today. Come, make offer. Midway 0906. 6525 Cottage Grove.

AUTOMOBILES—GASOLINE.

JORDAN—SERIES '21 TOURING, 5 PASS., with $350 Artcraft California top, finished in a beautiful Burgundy old wine, equipped with almost new cord tires, bumper, spare tire, seat covers, etc.; rebuilt mechanically; $1,500; terms. CHICAGO MOTOR CAR CO., 2250 S. Michigan-av. Calumet 6070.

JORDAN TAXICAB.

JUST THOROUGHLY REBUILT, IN CHECKER SERVICE, WITH METER; CASH AND TERMS. AUTO FINANCE CO., 644 RAILWAY EXCHANGE BLDG. HARR. 0772.

JORDAN SEDAN — IN PERFECT MECH. cond., brand new cord tires; must be sold at once to pay the balance of the mortgage. $435. 1328 S. Michigan. Calumet 7231.

JORDAN—TOURING, '21; CALIF. TOP; BEST of cond.; disk wheels; many extras; terms. 6 E. 55th-st.

KISSEL—COUPE, 6 CYL., 3 PASS., GOOD condition, $185. STUDEBAKER SALES CO. OF CHICAGO, 2030 Michigan-av.

Lexington—Winter Sides.

Overhauled and repainted touring car; looks like new; Continental motor; 5 good tires; rear bumper, transmission lock and motometer, glass sides installed when car was repainted; $800 or terms to responsible party; $400 down, $40 per mo. for 10 months; no brokerage to pay; insurance paid. Kedzie 2765.

LEXINGTON SEDAN—1921.

Run 5,300 mi.; can't be told from new car; cord tires; $700; take car in trade. Open ev'gs to 10 and Sun. 2810 W. Madison.

LEXINGTON—1920 5 PASS. TOUR., NEWLY refinished; winter top; perfect mechanical condition; 5 new cord tires; fully equipped. R. Junglas, 657 W. North-av. Diversey 6225.

LIBERTY—TOUR., LATE 1919, GOOD CON.; Continental motor; just overhauled; $375. Phone Fairfax 2704.

LOCOMOBILE

48 H. P. 7 passenger Touring car. This car actually presents the appearance of a new car throughout, as it has had very little use, has the identical lines of our present model, has just been refinished a Royal Blue, and is in most excellent condition. Its equipment is complete, including spotlight, automatic windshield wiper, bumper, 6 good tires, etc. It is priced for quick sale at $1,450.

The Locomobile Co.,
2415 Michigan-av. Calumet 0380.

MARMON—TOWN CAR, 39, JUST REBUILT, good cond.; sell or trade in for smaller car. 3546 Diversey, 2d. Jun. 9899.

MARMON—TOUR., 1921; NUMEROUS EXtras; just refinished; will consider light car in trade. 2448 Michigan-av. Victory 5864.

MARRISS — LONDON ROADSTER, NEW cost $1,100; our price $450; terms. Chev. Roadster, 1920. 428 S. Sacramento.

Maxwell—Maxwell—Maxwell

All models 1923 of the good Maxwell on display. Come in, see the wonderful sport model. Liberal allowance on trade-ins. Terms to suit you.

GAYNOR & McCORMICK,
2810 W. MADISON. OPEN EVGS. TO 10.
PHONE VAN BUREN 3200.

Maxwell Demonstrator.

New series, equipped with bumper, disc wheels, lock, motometer, etc.; appearance like new. This beautiful car, $700, terms. Buy now and save money. The Ritt Motor Co., 812 Diversey Pkwy. Lake View 8126.

MAXWELL — TOUR., DEMONSTRATOR; guaranteed like new; fully equipped; must sell; $625. Terms or trade. Open evenings and Sunday. 3739 W. North-av.

MAXWELL—DEMONSTRATOR, 1922, IN EXcellent condition; carries factory guarantee; $700. MAXWELL-CHALMERS SALES COMPANY. 2457 Michigan-av. Calumet 5820.

MAXWELL — SEDAN, DEMONSTRATOR, factory guarantee; many extras, $1,250; terms or trade; open evenings and Sunday. 3739 W. North-av.

MAXWELL—TOURING, '23, USED VERY little as demonstrator; many extras; terms. 6 E. 55th-st.

MAXWELL—TOUR., '23, PERF. COND.; lots of extras; barg. for $650; terms or trade. 2560 So. Halsted. Open eves. Sun.

MAXWELL—TOURING, '21; REX WINTER top; 6 good tires; A1 cond.; extras; terms. 6 E. 55th-st.

MAXWELL—SEDAN, '22, JUST LIKE NEW, run very little; many extras; terms. 6 E. 55th-st.

MAXWELL — '22; A REAL BUY, $500; terms. 3854 W. Madison.

MERCER—1921 4 PASSEN. SPORT ABOUT and 1 roadster, both very fast; rebuilt and guaranteed; sacrifice price takes one or both. Open Sunday and evenings. 2317 S. Michigan-av.

MITCHELL—MITCHELL.

NEW AND USED.
Some very attractive bargains.
6314 Broadway. Call Sheldrake 0151.

MOLINE KNIGHT—
A wonderful buy; 4 cyl., 5 pass.; winter inclosure; new tires; mechanical condition A1; price $575.
R. & V. MOTOR CO., 2247 Michigan-av.

MOON—6-48, 1921 TOUR.; DIST. WHEELS; refinished; private party; must sell; $675. Apt. 2, 6635 Ingleside-av. Midway 2935.

MOON—6-40, 1923, DEMONSTRATOR; LIKE new; fully equipped; run less than 3,000 mi. 6039 Cottage Grove-av. H. P. 4207.

NASH—1920 6 CYLINDER COUPE, IN GOOD condition throughout. The 5 tires are good. This car is a bargain at $700.
Cadillac Motor Car Co., Evanston Branch, 1820 Ridge-av. Open Evenings.
Tel. Evanston 1091 or Rogers Park 9810.

NASH — PRACTICALLY NEW 5 PASSENger, many extras, winter front, winter top, fine paint, bumper, spotlight, etc. Phone Haymarket 7136; $900 cash or terms.

NASH — COUPE, 1921, COND. LIKE NEW, driven 7,000 mi.; $750. Sunnyside 2132.

NASH—SPORT MODEL TOURING, '21, JUST like new; many extras; terms. 6 E. 55th.

OAKLAND COUPE.

4 pass., 1919. This car has just been entirely overhauled and all worn parts replaced with new. The motor has been rebored and light iron pistons installed. The paint is in 1st class condition; equipped with seat covers, shock absorbers, 5 wire wheels, new tires, and a brand new battery. Price $350. Call Diversey 6918.

OAKLAND SEDAN,

$215 DOWN, BAL. $35 A MONTH.
These terms include fire and theft insurance and interest. Car overhauled and refinished; equipped with bumper, lock, spare tire. Open evenings. 6350 Cottage Grove-av., opposite the Tivoli.

OAKLAND SEDAN—1921.

Looks new every way; run 4,700 mi.; velour upholstery; 5 cord tires; $550; take car in trade. Open evenings until 10 and Sunday. 2810 W. Madison-st.

OAKLAND SEDAN, 34-C.

Perfect condition; must sell; need money. Phone Albany 8213.

OAKLAND—TOUR., 1921; REFINISHED; new top; tires almost new; many extras; must sell; $275; terms or trade. Open evenings until 10. 3739 W. North-av.

OAKLAND—SEDAN, 1921, MODEL C, WIRE wheels, bumpers front and rear; perfect condition; $440. 2448 Michigan. Victory 5864.

OAKLAND — ROADSTER, '20; VERY NICE cond.; 5 cord tires; fully equipped; $200. Open evgs. to 10 and Sun. 2810 W. Madison.

OAKLAND SEDAN—REBUILT AND REpainted. Equipped with good cord tires. Bargain. Terms or trade. Ken. 7908.

OLDSMOBILE COUPE.

$475 DOWN, BAL. $75 A MONTH.
1922, 4 cyl., like new in every respect; guaranteed mechanically; equipped with bumper, lock, spare tire, motometer, etc. Open evenings and Sunday. 1115 E. 63d-st.

OLDSMOBILE SEDAN.

$314 DOWN, BAL. $53 A MONTH.
1921, 5 pass., 6 cyl., guaranteed mechanically; refinished, equipped with lock and spare tire. Open evenings and Sunday. 1210 E. 63d.

OLDSMOBILE—6, COUPE; LIKE NEW; RUN only 7,000 miles; 1st class condition; never off paved roads; bargain account of illness. Nevada 9634.

OLDSMOBILE — SPORT, 1923, ONE OF those red cars with disteel wheels; $800; terms. Midway 0906. 6525 Cottage Grove.

OLDSMOBILE—1921; 4 CYL. TOUR., CAL. top, runs and looks like new; $825. 2035 S. Michigan-av. Calumet 4229.

OLDS—1922, 43 4 CYL. SPORT, PERF. MOtor and finish, bumper and disteel wheels. $775, terms. 6525 Cottage Grove.

OLDSMOBILE — COUPE, 4 PASS., 1921, snap, $675. 1337 N. Clark.

OVERLAND—TOUR., 1921; GUARANTEED like new; many extras; must sell; $275; terms or trade. Open evenings and Sunday. 3739 W. North-av.

OVERLAND—1922 TOUR.; USED A FEW times as demonstrator; real barg.; $325; terms. Mid. 0906. 6525 Cottage Grove-av.

OVERLAND—4 SEDAN, 1921, JUST LIKE new, $435. 1512 Michigan-av.

PACKARD—CHUMMY ROADSTER, 3-25, FINished in a dark maroon; 6 wire wheels, 6 tires, bumper; mechanically perfect; top, upholstery, and curtains perfect; a bargain at $700.

Also have many other bargains from $150 and up. Come in and see us. Open Sundays and evenings.

DEALERS' SALES CORP.,
2029 S. Michigan-av. Cal. 3814.

PACKARD—6 CYL., 5 PASS., WINTER ENclosure, $275. 1337 N. Clark.

PAIGE SPORT, 1921.

Driven very little; khaki top and curtains; very pretty equipped car; $800; terms. Open evenings to 10 and Sun. 2810 W. Madison.

PAIGE — 1920 COUPE; MECHANICALLY perfect; new paint and tires; will sell for $600. 1236 Morse-av. Rogers Park 2081.

PAIGE—1921, 5 PASS LIGHT 6 TOUR.; REfinished, overhauled; looks and runs like new; $575. 6035 Cottage Grove-av.

PAIGE—1920 COUPE, MECHANICALLY perfect, new paint and tires; will sell for $600. 1236 Morse-av. Rogers Park 2081.

PAIGE—LAKEWOOD, LATE SERIES, NEARly new; will guarantee; terms; a big bargain. 6335 Broadway.

PAIGE—SPORT, LATE 1921, 6-55; LOOKS and runs like new; $850. 6807 S. Halsted.

PIERCE-ARROW—COUPE, 1920 MODEL 38, A1 cond. 1039 W. 32d-st. Yards 2868-J.

R & V. KNIGHT—BRAND NEW, 1923 MODEL, 5 pass., 4 cyl.; never been used; will sacrifice for $1,250. priv. party. Ph. Midway [illegible]

REO TOURING—1921.

California top; run only 7,000 miles; same as new; $350; terms. Open evenings until 10 and Sunday. 2810 W. Madison-st.

REO—ROADSTER, 1920; NEW PAINT JOB and mechanically perfect; $600.

LOUIS GEYLER CO.,
2500 MICHIGAN-AV. VICTORY 7800.

AUTOMOBILES—GASOLINE.

PIERCE-ARROW 1923
SUBURBAN SEDAN.

1923 Pierce-Arrow Suburban Limousine Sedan, a beautiful automobile of a maroon color, with the natural wood wheels. The driver's seat is upholstered in red Spanish leather and makes a beautiful contrast. The cord tires on our used car have never been used and are as good as new, and the equipment includes special Vesta head lamps, 2 spare tires and tire covers, heater, bumper, etc. It is really an opportunity to actually seeing the car. Standard new car guaranty.

HARRIS & RODGERS
FIRST WITH THE LATEST AND BEST.
World's Largest High Grade Car Dealers.
1424-26 S. Michigan-av. Calumet 3300.

REO COUPELET
$875

Here is an exceptional bargain. Has been rebuilt and repainted a beautiful maroon. Carries standard new car guarantee. Equipped with four good cord tires and a spare, wind shield cleaner, etc. Just like a new car in every respect.

REO MOTOR CAR CO. OF CHICAGO, INC.

REO—1919, ROADSTER, IN WONDERFUL condition; must dispose of this car quick; $100 cash, balance easy payments. GARFIELD MOTOR SALES CO., 55th and Wabash-av. Englewood 0027.

ROAMER—SPORT; SAME AS NEW; FULLY equipped; perfect cond.; cost $3,280; sacrifice.

SCRIPPS-BOOTH TOUR.,

$142 DOWN, BAL. $24 A MONTH.
In elegant condition, refinished, has spare tire and lock. Open evenings and Sunday. 6350 Cottage Grove-av., opposite the Tivoli.

STANLEY.

Late model 735 touring, in excellent condition. Just refinished a Brewster green. This car will be sold to the first person who sees it, as there are very few cars of this description for sale. We advise your early inspection. Price $1,600.

O'BRIEN BROS. MOTOR CO.
2619 Michigan-av. Calumet 0168.

STEARNS-KNIGHT—TOUR., '22, EXACTLY like new; bargain; terms or trade. 3212 Jackson.

STEPHENS TOURING.

Demonstrator; run less than 5,000 miles; will sacrifice and take small car in trade; terms if desired.
Open Sundays and every night.
2504 MILWAUKEE-AV.

STEPHENS—1921 NEW PAINT JOB; A1 mechanical shape. $550.
LOUIS GEYLER CO.
2500 MICHIGAN-AV. VICTORY 7800.

STEPHENS—1921 TOUR.; REFINISHED; cord tires; A1 mechanically; $675; terms. 6035 Cottage Grove-av.

STEVENS LIMOUSINE.
$850 TAKES IT

Just the thing for taxi or livery service, a late model closed car that has been thoroughly rebuilt and refinished so that it can't be distinguished from new. Is ready to put into immediate service. Will give a written 6 mos. guarantee with this car. Terms arranged. Car taken as part payment.

Will give you 18 months' time to pay for this car.

It costs you nothing extra to purchase this car on my monthly payment plan.

JOSEPH G. GLASER
Open Evenings and Sunday.
1444-48 Michigan. Calumet 4214.

STUDEBAKER

7 passenger touring, run 7000 miles, repainted and in condition; beautiful winter glass sides, five cord tires; special price $800.
DETROIT ELECTRIC CAR COMPANY.
2416 Michigan-av. Ph. Calumet 4789.

Studebaker—1920 Special 6,

5 pass. Tour., equipped with all extras, refinished; $300 down, balance $24.58 per mo. which includes fire and theft insurance and interest for one year. 2440 Michigan. Calumet 5700.

STUDEBAKER—SPECIAL COUPE, 1921, A1 condition, fully equip.; must sell at bargain. Midway 5860. 6127 Cottage Grove.

STUDEBAKER—1921 LIGHT 6 TOURING. $625. 3550 Milwaukee-av. Studebaker Dealers, Northwest Auto Sales Company.

STUDEBAKER—COUPE, 4 PASS., 6 CYL., snap, $475. 1337 N. Clark.

STUTZ—SPORT, 1921, LIKE NEW; 5 WIRE wheels, 5 cord tires, 2 bumpers; bargain; $975; terms, trade. 6807 S. Halsted.

STUTZ—BARGAIN. SEE AT 4529 DEVON-av., before 5 p. m.

VELIE TOURING.

$175 DOWN, BAL. $30 A MONTH.
1919, 5 pass., mechanically perfect; has bumper and spare tire. Open evenings and Sunday. 1115 E. 63d-st.

WESTCOTT—'20; LIKE NEW; ALL NEW tires; just overhauled; will sacrifice for best offer. Calumet 6760. MR. EPP.

WILLS-ST. CLAIRES.

I have just obtained 4 almost new Wills, 1 coupe, 2 phaetons, 1 roadster. These cars have been run from 300 to 5,000 miles and absolutely perfect. Will sacrifice. Spaulding 5945. 1800 Humboldt-blvd.

WILLS-ST. CLAIRE—1922 SPORT TOUR., driven 5,200 miles, like new, $1,675, terms. 6232 Cottage Grove. Fairfax 2840.

WILLYS-KNIGHT—ROADSTER, 1922, MOD., 7 mo. old. Edge. 5085. R. Domarus.

Winton, $165—5 Pass.

tour., good cond., fully equipped. 5320 Broadway. Edgewater 2856. Lampman's car.

AUTOMOBILES WANTED.

FORDS AND DODGES
WANTED.

WE PAY HIGHEST CASH PRICES.
1450 S. Michigan-av. Calumet 0088.

I WANT LATE MODEL SEDAN OR ELECtric in exchange for my 40 acres near Elkhart. What have you? A. J. Keyser, 118 W. Marion, Elkhart, Ind. Phone 21818.

HIGHEST CASH PRICES PAID FOR JUNK, wrecked or used cars. Also replacements for any car.

WARSHAWSKY & CO.
1915 S. STATE-ST. CALUMET 7315.

AUTOS WANTED.

All makes; will pay spot cash. Drive to 6104 Cottage Grove-av. or ph. Dorchester 5100.

CASH FOR JUNK OR WRECKED CARS. Modern Auto Pts. 1702 Wab. Cal. 0330-2465.

WANTED—100 CARS, ALL MAKES, LATE models preferred. Bring car, take away cash. 2810 W. Madison-st. Kedzie 8181.

HUDSON—COACH OR SEDAN; TRADE 1922 [illegible] and blue diamond ring, val. $975. [illegible]

BEST LATE MODEL HUPMOBILE $450 will buy; must be A1; no dealer. Address A 555, Tribune.

CARS BOUGHT IN ANY CONDITION; JUNK or used. Parts for all cars. Illinois Auto Pts. 2108 S. State. Vict. 2583.

HAVE 1½ TON 1921 AVAILABLE TRUCK to exchange for pleasure car. What have you to offer? Address D B 453, Tribune.

WANT 1923 LIGHT SEDAN OR COUPE; trade in 1923 5 pass. touring and some cash. Republic 2383.

WANTED—FORD, EXCH. FOR MAHOG. blue leather car suite. Kedzie 2291.

JORDAN TOUR WANTED—1921; 5 OR 7 pass., in good cond. Address B 172, Tribune.

WANT 50 AUTOS, ALL MAKES, AT CASH. 6807 S. HALSTED. WENTWORTH 2727.

AUTOS WANTED—USED CARS FOR SPOT cash. ROBINSON, 417 S. Sac. V.P. 3174.

GARAGES—FOR SALE AND TO RENT

FOR SALE—40 CAR GARAGE IN A GROWing location, with salesroom and repair shop. Owner desires to leave town. Call evenings or Sunday. 46-48 Roosevelt-rd., Oak Park.

SPECIAL SALE ON SAVE MONEY FOR THE NEW SEASON ORDER NOW AND SAVE MONEY. See Samples. 3650 Grand-av. Ph. Nev. 0123.

FRAME GARAGES PROMPT SERVICE guaranteed. [illegible] builders, 1853 N. Sawyer. Tel. Belmont 9294.

GARAGES—PORTABLE AND PERMANENT. [illegible] Garage Co., 3743 Belmont-av. Juniper 2617.

TO RENT—CEMENT BLOCK BLDG. REAR 425 N. Laramie-av. [illegible]

GARAGE—[illegible] Port Hse. [illegible]

TO RENT—2 CAR GARAGE [illegible] Chester Bldg. [illegible]

GARAGES—I BUILD 18X18 CEMENT FLR. painted. [illegible] Rel. 3564.

MOTOR TRUCKS TO RENT & WTD.

PIERCE-ARROW TRUCKS
To Rent—All sizes. Phone Calumet 5960.
PAUL COGHLAN.

WANT MEN WITH 1 OR 2 TON TRUCK; all kinds hauling; steady or part time; give details regarding truck and kind of hauling wanted. Address E 373, Tribune.

HARVEY TRUCKS—ANY SIZE TO RENT or sell. [illegible] ice Sta. Ph. Blvd. 9000.

WANTED—STEADY HAULING. 1 TON stake truck. [illegible]

TO RENT—2 TON TRUCK, BY DAY OR CONtract. [illegible] BAWTHORNE.

AUTO TIRES.

DEMONSTRATING TIRES — SLIGHTLY used, $3.50 to $7.50. [illegible] Tire Co. [illegible]

FREE TUBE WITH GUARANTEED TIRES. 30x3½ tire, $[illegible]. [illegible] gain Tire [illegible]

USED TIRES [illegible] ments, $1.50. [illegible] Wabash-av.

MOTOR TRUCKS.

PACKARD

Used Truck Division
NOW AT
300-330 West 37th St.
[TEMPORARY LOCATION.]

PACKARD 3½ E-D, $4,100.

PACKARD MODEL E-D 3½ TON TRUCK. This is a practically new truck; has been used less than 4,500 miles and carries our standard new truck guarantee and service. It is equipped with square combination steel dump body with 2 partitions, making it suitable for a three batch dump. Included are Woods hoist, generator, electric lights, cutout, and complete set of tools. Through a fortunate combination of circumstances we are able to offer this nearly new truck at a saving of about $1,000, as compared with the price of a new one equipped in the same way. $4,100.

FORD 1922 TON TRUCK. Excellent mechanically. Has very good coal body, cab, curtains, hub odometer, dem. rims, and brand new Goodyear solid tires rear. This excellent outfit cannot be duplicated at the special price we have put on it.

OLDSMOBILE "ECONOMY" 1 TON 1921 TRUCK. This speedy, reliable truck is in excellent mechanical condition and looks like new. Has practically new U. S. Nobby tires on rear, front tires are good, electric lights, and starter. Bargain. $550.

STEGEMAN PIANO TRUCK, 2 TON. For piano hauling service or other work this value cannot be equalled. It is in good mechanical condition, has full inclosed cab, excellent tires, bumper, etc.; Continental engine. Bring a deposit with you—the price is only $700.

You can buy of us on very reasonable terms. We have many other exceptional truck values. We can arrange to bring you to our store and take you back to your work again.

PACKARD MOTOR CAR CO. OF CHICAGO,
300-330 W. 37th-st. Boulevard 5100.

THEY'RE GOING FAST

Our entire stock of sixty used cars to be sold at 40% off our actual cost. Listed below are a few of our bargains:

1½ ton Jeffery, stake body and cab	$250
1½ ton Nel. Le Moon, exp. body and cab	300
1½ ton Gramm, dump body and hoist	650
2 ton Gramm, dump body and hoist	475
1½ ton Autocar chassis	325
1 ton Oldsmobile, panel body	225
1 ton Oldsmobile, canopy top body	275
1 ton Ford, 1921, exp. body and cab	275
2 ton Republics	400 to 700
1½ ton Republics	500 to 1,100
Two 3½ ton Republics, dump bodies and hoists, 4 months old, each	$3,500

CHOICE OF BODIES AND CABS.
ALL REPUBLICS COMPLETELY OVERHAULED AND CARRY OUR NEW CAR GUARANTEE.
REPUBLIC TRUCK SALES CORPORATION,
2255 Wabash-av. [Fcty. Branch]. Cal. 1400.
Open Sundays. Terms if desired.

REAL VALUES

In Rebuilt Trucks.

G. M. C. Dump, 3½ ton, A1	$1,375
G. M. C. express or stake, 2 ton	975
Diamond T, 2 ton, stake, A1	975
Republic 2½ ton express, A1	975
Sandow 2 ton dump-hoist	875
Beck 2 ton, late model, stake	775

Reos, Dodges, Fords less than cost.
All trucks are reconditioned and guaranteed in A1 shape.
G. M. C. MOTORS TRUCK CO.,
23d and Cottage Grove. Calumet 5448.
Open Sundays. Terms to Suit.

GARFORD DUMP TRUCKS

We have four of these trucks, each of 6 ton capacity, with steel bodies and hoists. All in working condition. Will sell at a ridiculously low price.

Mack Int'l Motor Truck Corp.
23d-st. and Indiana-av.
Cal. 5414. Open Sunday.

WHITE

White 1¼ ton stake body and cab.
White 5 ton, chassis only.
Pierce Arrow 2 ton chassis with cab.
Victor 2 ton chassis with cab.
Menominee 2 ton express body and cab.
Nelson Le Moon 1 ton, stake body and cab.
THE WHITE COMPANY,
2642 S. Michigan. Victory 8183.

KELLY

USED TRUCK BARGAINS.

Reo speed wagon	$100
Indiana 3½ ton stake	1,800
Kelly 3½ ton stake rebuilt	2,000

And many others.
Trade. Terms.
KELLY SPRINGFIELD MOTOR TRUCK CO.,
2630 S. Wabash-av. Victory 3740.

1 PACKARD 5 TON TRUCK, 1 DIAMOND T, 3½ ton truck, 1 Indiana 3½ ton truck, 1 Bethlehem 3½ ton truck, 1 Ford 1 ton dump truck, 2 Ford 1 ton trucks, 1 Ford panel body model T truck, 1 twin six Packard coupe, 1 1919 Marmon. These cars are all late models in very good condition; will sell reasonably if desired; cash or terms. Hoff Transportation Co., 145 W. 63d-st. Wentworth 0659.

CLEARANCE SALE—
1921 Ford with self-starter, closed cab, elegant furniture body.
1921 Ford with closed cab, low stake body.
1921 Ford, four chassis.
1 ton Republic with cab and body.
2 ton Federal with closed cab and body.
2½ ton Nelson Le Moon with cab or without body, all thoroughly overhauled and guaranteed. Low price. 2331 Wentworth-av. Phone Boulevard 6060.

USED TRUCKS.

1 1¼ ton Garford, comm. body, $1,300.
3 heavy duty trucks for material of coal hauling, special prices, and on easy terms.
GARFORD MOTOR TRUCK CO., INC.
2258 Calumet-av. Open Sunday.

Why Buy a Used Truck

when you can buy a brand new 2 ton truck for only $775 or a 1¼ ton for $675? Terms if desired. Call at our showroom or phone for representative to call. HUDFORD CO., 1446-48 S. Wabash. Calumet 6092.

FORD—1922 LIGHT DELIVERY TRUCK, closed cab panel body; used less than one month; runs perfect; can't tell from new; $260. Belmont 0184.

BANKER'S SALE—1½, 2, 2½, AND 3 TON brand new high grade motor trucks way below cost of production. 302 Lake View Bldg. Phone Dearborn 1743.

WINTER & HIRSCH, INC.
1843 Michigan.
75 Republic trucks, all sizes.
All types of bodies from $10 up.

NEW LOW PRICES ON NEW AND USED trucks, bodies, and hoists.
HARVEY MOTOR TRUCK WORKS,
1233 S. Wabash-av. Calumet 4694.

BETHLEHEM 3½ TON TRUCK, STAKE body and cab; good running order; $350.
CHICAGO MOTOR TRUCK CO.,
431 S. Jefferson-st. Wabash 2757.

REPUBLIC 1½ TON CHASSIS IN GOOD CONdition. $400.
CHICAGO MOTOR TRUCK CO., INC.
431 S. Jefferson. Wab. 2757.

FORD—PANEL BODY DEL.; GOOD CONDItion; very cheap. 416 E. 46th-pl. Sun-day all day.

USED TRUCK BARGAINS—
SERVICE MOTOR TRUCK COMPANY,
2617 S. Wabash. Victory 3040.

FORD TRUCK, '22, CANOPY TOP, OPEN express, pneumatic tires, bargain. 4450 Madison.

USED TRUCK BARGAINS.
STEWART MOTOR TRUCK CO.,
3028 Wabash-av. Calumet 3056.

FORD—1921 MODEL, ALL MODELS BODIES, to $275. 4407 Madison.

FORD TON TRUCK, CHEAP; NEW 1922; sold only 1 mo. 1740 W. 63d-st.

FORD PANEL BODY TRUCK; BARGAIN, $75. 1134 N. Clark-st. Superior 5290.

FORD TON TRUCKS, '22 MODELS, ANY style bodies. 2411 Milw.

DIAMOND T TRUCK FOR SALE CHEAP; large panel body; 2½ tons. 3317 S. Morgan.

AUTOMOBILES—ELECTRIC.

MILBURN LIGHT ELECTRIC—
FASHION AUTOMOBILE STATION,
740 E. 51st-st. Oakland 1314.

DETROIT LIGHT ELECTRIC—
DETROIT ELECTRIC CAR COMPANY,
2416 Michigan-av. Phone Calumet 4789.

TERMS OF SUBSCRIPTION OF THE TRIBUNE

Orders for mail subscription must be accompanied by remittance to cover. Postage paid in the United States [except Chicago and suburbs] in postal zones 3, 4 [measured from Chicago], Canada, and Mexico: Daily, without Sunday, one year, $7.50; two months, $1.75; one month, $1.00. Daily, with Sunday, one year, $12.00; six months, $6.50; three months, $5.00; one month, $2.00. Sunday only, one year, $7.50; one month, $1.00.

Postage rates for subscriptions in postal zones 5, 6, 7, and 8 [measured from Chicago], Canada, and Mexico: Daily, with Sunday, one year, $19.50; one month, $2.50. Daily, without Sunday, one year, $12.00; one month, $1.25. Sunday only, one year, $7.50; one month, $1.00.

Canadian subscribers ordering the Sunday edition should remit a full year's Sunday subscription. In full, including country and state. Remittances should be made by postal or express money order. The Tribune Company, Publisher, 7 South Dearborn-st., Chicago.

MEMBER OF THE ASSOCIATED PRESS.

The Associated Press is exclusively entitled to the use for republication of all news dispatches credited to it or not otherwise credited in this paper, and also the local news published herein.

All rights of republication of special dispatches herein also are reserved.

Vivid Costumes Feature Twelfth Night Ball—Survivors of Klux Beatings Testify at Bastrop Hearing.

THEY TOLD YESTERDAY OF KLAN OUTRAGES. These men, three survivors of beatings administered by Mer Rouge Kluxers, testified in open hearing at Bastrop. Left to right, C. C. Davenport, J. L. Daniel, and W. C. Andrews. [Pacific and Atlantic Photo.]

[Pacific and Atlantic Photo.]

KIDNAPED. Harold Teegerstrom, witness in Mer Rouge murders, who has disappeared.

[Pacific and Atlantic Photo.]

THEY WILL BE HANGED TUESDAY. The British home office yesterday declined to grant a reprieve to Mrs. Edith Thompson and Frederick Bywaters, convicted of murder of her husband.

[Pacific and Atlantic Photo.]

KLAN DROVE HER OUT OF MER ROUGE. Miss Ada Mae Hamilton, who was forced to leave Louisiana town on "Old Skip's" orders, is now helping state punish murderers.

[Underwood & Underwood Photo.]

RETURNING FROM VISIT WITH THE KING. Timothy Healy, new governor general of Ireland, was photographed as he left Buckingham palace after audience with King George.

LATEST GUESS of London as to girl Wales will marry is Lady Elizabeth Bowes Lyon.

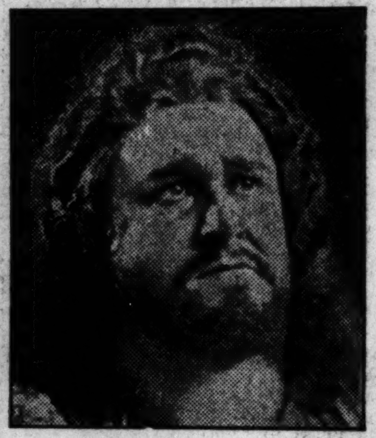

[Daguerre Photo.]

LEADING ROLE in "Samson and Delilah," presented last night, was sung by Charles Marshall.

[TRIBUNE Photo.]

HUNDREDS PERILED BY FIRE. Damage estimated at $20,000 was caused by fire last night in the John M. Smyth & Co. furniture warehouse, 1014 West Madison street. Lodging houses were threatened.

[TRIBUNE Photo.]

THEY ATTENDED THE TWELFTH NIGHT BALL. Mr. and Mrs. Paul E. Gardner were among the attractively costumed folks at the ball last night at the Sherman House.

STRAIGHT FROM RUSSIA came these three. George Porter is on the left; the others are Mr. and Mrs. Joseph T. Ryerson. Their attire brought praise. [TRIBUNE Photo.]

[TRIBUNE Photo.]

"BARBARIC AND ARTISTIC" were the costumes of the guests at the Twelfth Night ball. The photo shows Mrs. Aldis Browne and Oren Taft.

PROMINENT FIGURES AT THE BALL were Mrs. Walter Brewster (left) and Mrs. J. Allen Haines (at right). The "Chauve Souris" note predominated in costumes and decorations. [TRIBUNE Photo.]

DAVIS CUP NET STARS PLAY AT DRAKE HOTEL TOURNAMENT. The eastern tennis players arrived yesterday for their two-day exhibition. The play started last night. Among the stars are Francis Hunter (at the left) and Howard Voshell (at the right). Both lost their opening matches. [TRIBUNE Photo.]

THIS TRIO COMMANDED ATTENTION. They vied with all at Twelfth Night Ball for beauty. Left to right: Miss Helen Hoyne, Mrs. Edward Swift Jr., and Mrs. Phillip Peck. [TRIBUNE Photo.]